The Weather
Oakland and Vicinity—Fair tonight and Thursday; light northerly winds.

Oakland Tribune

Exclusive Associated Press Service
United Press International News Service

HOME Edition

VOLUME C—THREE CENTS—SUNDAY—TEN CENTS. OAKLAND, CALIFORNIA, WEDNESDAY EVENING, MARCH 5, 1924 32 PAGES Copyright, 1924, by TRIBUNE Publishing Co. B NO. 65

CLASH OVER JURY MARKS REILLY CASE

Judge Edgar, Trying Action Against Local Publisher, Takes Over Examination of Prospective Jurymen

Practically Entire Teaching Staff of Frick School Is Called as Witnesses; Court Denied Defendant Motion

Phillip Reilly, proprietor of an obscure Oakland publication, today was placed on trial in the Oakland police court on a charge of criminal libel preferred against him by Clyde P. Finger, principal of the Frick school.

Finger alleges in his complaint that Reilly published in his paper on January 15 of this year an article in which it was stated that the principal had been discovered by two student-teachers from Mills college in a compromising situation in his private office with another of the student-teachers at the school. He alleges that the article was "willfully and maliciously intended to impeach his integrity and reputation."

TEACHERS SUBPOENAED FROM FRICK SCHOOL.

Proceedings opened this morning before Judge Robert Edgar of Berkeley, presiding in the place of Judge William Hennessey. All of the teachers of the Frick school were subpoenaed by Reilly, and the school department has been required to arrange for substitute teachers so that the work at the school may continue.

Following the reading of the complaint, Attorney Ray Ewell, representing Reilly, asked that the defendant be permitted to withdraw his plea of not guilty, entered at his arraignment. Ewell declared that if the defendant were permitted to withdraw his plea, he could establish the unconstitutionality of the allegations and the case would be thrown out of court forthwith.

MOTION OF DEFENDANT OVERRULED BY JUDGE.

Upon the objection of Earl Warren, assistant district attorney, who, with Fred Donahue, is in charge of the prosecution, Judge Edgar denied the motion and the examination of veniemen was begun.

There were sharp conflicts between counsel in the examination of prospective jurymen, with the prosecution objecting in the most part to the manner of examination of the defense. In most instances the objections of the prosecution were sustained. Upon one occasion Judge Edgar took the examination upon himself when counsel for the defense insisted upon presenting questions objectionable to the court.

COURT TAKES OVER JURY EXAMINATION.

Indications, as taken from the questions put to the veniremen, are that the defense will rest upon the constitutional right of freedom of the press and upon the claim that in this particular case the article to which objection is raised was not printed with malicious intent.

Counsel for the defense in his examination attempted to establish the point that in a case of libel the jury may be judge of both the law and evidence in the case, under a decision of the State Supreme court. It was upon this point that the objections of the prosecution were raised which led to Judge Edgar in one instance taking the examination upon himself. The prosecution contended that the procedure of the defense in attempting to establish points of law during the examination of the prospective jury was out of order. In this opinion the court concurred.

The prosecution asked each of the prospective jurymen if he was acquainted with Harry Smith, city food inspector, and Sergeant Tom O'Neill of the police department. Warren said this had been done either because of the known friendship of these men with the defendant or of their activities in the case.

An adjournment was taken at noon until 2 o'clock. Up to this time 9 members of the jury panel had been temporarily accepted. These were: C. E. Johnson, D. J. Angell, J. M. Benham, C. S. Booth, L. T. Strouve, A. E. Trimble, E. Gunthier, E. G. Ryder and J. A. O'Brien. The three men to be examined this afternoon are W. R. Brooks, L. Lesser, and H. A. Davies.

The charge against the defendant is classified in the penal code as a high misdemeanor, punishable by one year's imprisonment in the county jail or $5000 fine or both.

Berkeley Girl Named To Phi Beta Kappa

POUGHKEEPSIE, N. Y., March 5.—Twenty-six Vassar students were elected to Phi Beta Kappa, it was announced at the chapel service last night. The list includes Jeanne Russell, Berkeley, California.

400 Shocks Are Noted in Costa Rica Temblors

BY UNITED PRESS
LEASED WIRE TO TRIBUNE

SAN JOSE, C. R., March 4.—Four hundred distinct earthquake shocks rocked San Jose and surrounding territory between 4 a. m. and 5 p. m. Tuesday, according to records of the seismograph here.

Of the shocks, twelve were exceedingly violent.

Shocks continued at intervals throughout the night. Two violent tremors were registered at 7:45 and 8:40 a. m. today.

A preliminary survey of the damage indicated it is great throughout the country. Details are lacking. Wires are down and government roads between San Jose and Punta Arenas are practically impassable.

Land and rock slides, fallen bridges and uprooted trees have blocked passages to the coast.

Rumors of loss of life are current but cannot be verified.

2 DIE AS STORM SWEEPS SOUTH

Cloudburst and Snow Hits L. A. Section; Road Washed Out, Traffic Halted.

BY ASSOCIATED PRESS
LEASED WIRE TO TRIBUNE

LOS ANGELES, March 5.—Highways stripped of their paving, homes flooded of standing askew on their foundations, crippled street car lines, damaged power houses and hundreds of mud-and-water bogged automobiles lay in the wake of a storm that drenched Southern California with rain, peppered it with hail, flung a few snow flurries into the foothill districts and passed on with a farewell flourish of thunder and lightning.

Two persons were killed during the precipitation, while others were injured in automobile accidents directly attributable to the storm. Scores of automobiles were wrecked on slippery streets, while some property damage, particularly in the Verdugo Canyon district, was reported.

While the precipitation totals reported from various districts were not spectacular, the intensity of the downpour while it lasted swamped streets and highways with rushing torrents of water which in some sections tore huge blocks of paving from the highways, and in several narrow canyons washed small residences, shops and real estate offices off their foundations.

Street car tracks were buried under a foot of silt in the Eagle Rock district and traffic on that line held up for several hours. Highway washouts blocked thousands of automobiles, and hundreds of them remained stalled after the storm was over.

Vote Looms Against Japanese Exclusion

SPECIAL BY WIRE
TO THE TRIBUNE

WASHINGTON, March 5.—The senate immigration committee, it was predicted today by Senator King, Utah, will vote against Japanese exclusion and recommend that Japan be included under the quota. King is a member of the sub-committee handling this phase of the general immigration bill. He said he personally is in favor of adopting the recommendations made by Secretary Hughes and believes this is the sentiment of the committee.

Spanish Troops at Malaga in Revolt

BY INTERNATIONAL NEWS
LEASED WIRE TO TRIBUNE.

GIBRALTAR, March 5.—A mutiny was reported today to have broken out among the Spanish troops at Malaga.

Severe fighting between rebellious Riff tribesmen and Spanish troops continues on the Moroccan front.

The new directory government at Madrid is threatened with a new war in Morocco.

House Marks Time to Consider Ford Offer

BY ASSOCIATED PRESS
LEASED WIRE TO TRIBUNE

WASHINGTON, March 5.—The house today set aside business in order to continue consideration of Henry Ford's offer for Muscle Shoals. This was done on the motion of Representative Longworth, Republican leader, who declared there should be no interruption in the debate begun yesterday.

Car Strikes House; Both Are Damaged

An automobile driven by A. F. Ferguson of Richmond struck the residence of W. H. Kennedy, 2580 Thirty-eighth avenue, this morning. Ferguson, according to the police report, lost control of his car, which leaped across the sidewalk and into the side of the dwelling. Ferguson was not injured.

PHILIPPINES FREEDOM HIT BY COOLIDGE

Separation Would Threaten Doom of "Economic and Political Structure Reared by America" at Huge Cost

Executive Compliments Filipinos on Civic Progress, Assures Them of Nation's Further Help; Lauds Wood

BY ASSOCIATED PRESS
LEASED WIRE TO TRIBUNE.

WASHINGTON, March 5.—President Coolidge informed the Philippine independence mission today that in his opinion the time has not yet come for separation of the Philippines from the United States.

In a letter to Manuel Roxas, chief of the mission, the President also declared that the United States government "has full confidence in the ability, good intentions, fairness and sincerity" of Governor General Wood.

"In the present state of world relationship," the letter said, "the American government owes an obligation to continue extending a protecting arm to the people of these islands."

Coolidge's letter was written in reply to resolutions passed by the island legislature asking for independence and attacking General Wood. The President's views are expected to have weight in House consideration of a bill providing for independence, recently reported by the insular committee. This measure, committee members say, was brought in merely to place the question squarely before the House itself for discussion.

"The government of the United States," the President wrote, "would not feel that it had performed its full duty by the Filipino people, or discharged all of its obligations to civilization if it should yield at this time to your aspiration for national independence."

"WOOD HAS ACTED WITHIN AUTHORITY."

The government is convinced, the President said, that General Wood, who was attacked in the resolutions of the Philippine legislative bodies, had intended "to act and has acted within the scope of his proper and constitutional authority."

"Thus convinced," he continued, "it is determined to sustain him; and its purpose will be to encourage the broadest and most intelligent co-operation of the Filipino people in this policy.

"Looking at the whole situation fairly and impartially, one cannot but feel that if the Filipino people cannot co-operate in the support and encouragement of as good an administration as has been offered under Governor-General Wood their failure will be rather a testimony of unpreparedness for the full obligations of citizenship, than an evidence of patriotic preparedness to advance their country."

"CITIZENRY DOES NOT SUPPORT COMPLAINTS."

"The complaint," the President said, "was that the present executive authority of the islands is in your opinion out of sympathy with the reasonable aspirations of the Filipino people."

"The American government has information which justifies it in the confidence that possibly a majority of the substantial citizenry of the islands does not support the claim that there are grounds for serious grievance. A considerable selection of the Filipino people is further of the opinion that at this time any change, which would weaken the tie between the Filipinos and American nation would be a misfortune to the islands."

The letter points to the possibility of "either economic or political disorders, calculated to bring misfortune, if not disaster, to the Filipino people unless they are strongly supported."

VALUE OF TIES WORTH THOUGHT.

"By reason of their assurance against attack by any power," the letter continued, "by reason also of that financial and economic strength which inevitably accrues to them, by reason of the still expanding opportunities for industrial development, the Filipino people would do well to consider most carefully the value of their intimate association with the American nation.

"Had the Philippines not been under the protection of the United States, they more than probably would have been involved deeply in the world war, and their independence and rationality would have become, as did those of many other peoples, pawns in the great world reorganization."

Assurances were given by the President that the American people had never entertained any purpose

Continued from Page 2 Col. 6.

Kissed on a Dare

MISS MARGARETTE PRATT, Kansas City high school student, who was kissed on a dare by E. E. Damon, instructor, and was the indirect cause of rioting at the school, following Damon's resignation.

KISS BY TEACHER BRINGS ON RIOTS

Police Called Out as Students Wait to 'Egg' the Principal.

BY UNITED PRESS
LEASED WIRE TO TRIBUNE

KANSAS CITY, Kan., March 5.—A riot call was sent to Kansas City police today to have them clear the sidewalks around the high school building here of hundreds of students, who, armed with stale eggs and vegetables, were awaiting the arrival of Principal Clarence T. Rise.

Fifty teachers guarded the principal on his arrival at the daily assembly. Teachers "frisked" students as they entered the assembly hall to find traces of missiles.

The school had been the center of a fight over the dismissal of E. E. Damon, printing instructor, for kissing Margarette Pratt, 17, senior student. The kiss, which Damon and the girl declare was given on a dare, created such a furore in faculty circles that Damon was forced to resign.

Veteran, 52, Killed By Teacher's Auto

NAPA, March 5.—William H. Hathaway, 52, a resident of the Veterans' Home at Yountville, was killed near here last night when struck by an automobile driven by Miss Elizabeth Amoss, a teacher of the Lincoln school. No arrest was made. Eye-witnesses testified at an investigation that Hathaway staggered in front of the car, making the accident unavoidable.

The automobile is owned by Prof. O. P. Rathke, of the Napa High school.

Views on Tax Bill Given to President

BY ASSOCIATED PRESS
LEASED WIRE TO TRIBUNE.

WASHINGTON, March 5.—Preparatory to the beginning tomorrow of Senate Finance committee consideration of the tax bill, Senator Watson of Indiana, a Republican member of the committee, and Senator Moses (Rep.), New Hampshire, outlined Senate sentiment today to President Coolidge. Mr. Coolidge reiterated his adherence to the Mellon plan and the two Senators agreed to sound out the Senate as to the prospects of passing a measure modelled on it.

Rum Fleet Appears For Spring Trade

BY ASSOCIATED PRESS
LEASED WIRE TO TRIBUNE

NEW YORK, March 5.—The British steam yacht Istar, queen of the rum fleet, has reappeared off Rum Row, 12 miles out, with 20 other vessels ready for the spring trade, coast guard cutter commanders reported today. They estimated the 21 ships carried 160,000 cases of liquor worth $50 a case f. o. b., Rum Row, an aggregate of $8,000,000.

Conners' Nomination Reported to Senate

SPECIAL BY WIRE
TO THE TRIBUNE

WASHINGTON, March 5.—The senate postoffice committee today agreed to report the nomination of John E. Conners to be postmaster at Oakland. Confirmation will be voted by the senate at its next executive session.

New British Envoy Tenders Credentials

WASHINGTON, March 5.—Sir Esme Howard, the new British ambassador, presented his credentials to President Coolidge at the White House this afternoon.

SOLONS SEEK MYSTERIOUS McLEAN AID

300 Telegrams Examined in Secret Session Again Name Burns, Slemp, Willis, McAdoo, Palmer, Few Others

Another "Key" to Millionaire's" Wires Shows That "Walsh Has Two Stories"; Message Baffles Expert

BY ASSOCIATED PRESS
LEASED WIRE TO TRIBUNE

WASHINGTON, March 5.—Gaston B. Means, a former secret agent of the department of justice, was subpenaed in the oil inquiry today at the request of Senator Dill, Democrat, Washington.

By PAUL R. MALLON,
United Press Staff Correspondent.

WASHINGTON, March 5.—Some three hundred additional telegrams perused by the Senate oil committee in executive session today opened a trail that may lead to identification of "the principal," mysterious person mentioned in an exchange of telegrams between Edward B. McLean in Palm Beach and agents here.

Two committee members now say they have no doubt as to the person's identity and believe open developments in this connection will follow shortly.

The "principal" is President Coolidge, Senator Heflin, Alabama, openly charged on the floor of the Senate late today.

Heflin read a message from Ira Bennett, editor of the Washington Post, McLean's newspaper, addressed to McLean at Palm Beach, in which Bennett said he had seen "the principal" and there would be no resignation.

"I think the 'principal' referred to here is the president," Heflin said.

BENNETT WILL FACE GRILLING TOMORROW.

Walsh said this afternoon he believed the identity of the "principal" could be definitely established. He said Bennett probably would be questioned tomorrow.

The telegram in which "the principal" was mentioned, and which new messages just disclosed to the Senate oil committee, may disclose the meaning of, is as follows:

"Saw Principal. Delivered message. He says greatly appreciates and send regards to you and Mrs. McLean. There will be no rocking of boat and no resignations. He expects reaction from unwarranted political attacks.

(Signed): "BENNETT."

The message was dated January 29, 1924.

Of the 800 telegrams the committee examined today, about 75 were selected as extremely pertinent to the inquiry, it was said, after the session. Their contents will be revealed tomorrow.

The United Press is informed that these messages, besides confirming some opinions as to the identity of the "principal," also:

1—Make further mention of William J. Burns, chief of the bureau of investigation in the justice department.

2—Show that Edward B. McLean, publisher of the Washington Post, knew further details of the Florida visit of C. Bascom Slemp, secretary to President Coolidge.

3—Frequently mentioned the name "Willis," but not in such a way that his identity may be definitely established.

4—Mentioned the name of "a man from a certain state" in such a way as to arouse suspicions of some of the committee members that the man designated may be a senator.

Some new names are involved.

NEW "KEY" WIRES BARE WALSH TIP.

Some of the telegrams explained to the committee a message from T. J. Fitzgerald to McLean which was previously made public. Fitzgerald, who was formerly connected with McLean's Washington paper, wired McLean to read "every other word in previous message."

A message was found in the batch submitted today which—if every other word was dropped—would inform McLean that Senator Walsh, chief prosecutor, was in possession of two varying stories as to why McLean could not testify. One story, which McLean himself told Walsh in a telegram was that he was too ill to come north to testify. The very same day that Walsh received this statement from McLean there appeared in the Washington Post a story that McLean was winning a Florida golf match.

The name "Slemp" is mentioned several times in the new telegrams, it was learned.

One of the telegrams was designated by a member of the committee as a "mystery message."

It states that several men had

Continued on Page 2, Col. 2.

Walsh Wars on S. F. Attorney as Oil Prosecutor

Samuel Knight Called Counsel for "Rockefeller Bank"; He Denies Charge.

BY ASSOCIATED PRESS
LEASED WIRE TO TRIBUNE

WASHINGTON, March 5.—While the oil committee was obtaining more important information in a private examination of telegrams today, opposition developed to the confirmation of Samuel Knight of San Francisco, to be special government counsel in the litigation for the recovery of California oil lands from the Standard Oil Company of California.

Senator Walsh of Montana, prosecutor of the oil inquiry, announced that he had been "reliably informed" that Knight is counsel for the Equitable Trust Company of New York, which, Walsh said, is a Rockefeller bank.

According to this information, Senator Walsh said, Knight now is engaged in litigation for that bank in California. He added that if the story proved correct, it would be a basis for opposing confirmation by the senate.

Knight was selected by President Coolidge to bring action under a resolution offered by Senator Walsh and unanimously adopted by both the house and senate. Senator Walsh was not consulted in the selection.

Senator Shortridge (Rep.), California, who recommended the appointment of Knight, said he was advised that the attorney was in no wise interested in any oil litigation, and regarded himself as free and unencumbered to represent the government in the Standard Oil case. This information was transmitted to the President.

MAGNATE ADMITS EMPLOYING KNIGHT.

NEW YORK, March 5.—Alvin W. Krech, chairman of the Equitable Trust Company of New York, admitted today that Samuel Knight, San Francisco attorney, whose appointment as government counsel in the oil investigation was reported under fire at Washington, was engaged in some of the bank's litigation in California.

Krech added that he did not now recall that Knight had engaged in any litigation for the bank in which the Standard Oil company of California was in any way concerned. He said, however, that the San Francisco lawyer was now handling some "small matters" for the Equitable Trust in California.

The bank officials previously had denied that Knight was attorney for his institution.

Referring to Senator Walsh's statement that the company was a Rockefeller bank, Krech said that the Rockefellers were large stockholders, but not connected with the bank in any official capacity.

KNIGHT SAYS HE WORKS FOR LAWYERS.

SAN FRANCISCO, March 5.—"My firm has no retainer from the Equitable Trust Company of New York, Samuel Knight, attorney of this city, declared today in answer to the announcement of Senator Walsh, casting doubt on his "neutrality" as prosecutor for oil cases.

"We have recently been employed by Murray, Aldrich & Roberts, the New York firm of attorneys for the Equitable Trust Company, in the following respects," said Knight. "In May, 1922, the New York attorneys requested my firm to commence action in the courts of California against George Gordon Moore, in a reversed judgment which had been heretofore recovered against Moore in the courts of New York. We commenced suit which resulted in Moore paying the amount of the claim, which was remitted to the New York attorneys.

"We are also representing the company through their eastern counsel in certain other matters which are only connected with their banking business in this state.

"If there is any doubt regarding my connection or my position in the matter, I am only too willing not to serve. However, the connection of my firm with the attorneys for the Equitable Trust can not be construed as one which might be in the least favorable to any interests."

STANDARD OIL DENIES OWNING SECTION 16.

SAN FRANCISCO, March 5.—The Standard Oil Company of California has not and never has had any interest in section 16 in naval oil reserve No. 1, and section 36, which the company purchased in 1909, is not and never has been in the naval reserve, the corporation declared in a statement issued in connection with despatches concerning the action planned by the government to test the validity of the title of the company to certain oil land in California. The statement follows:

"It has been repeatedly reported that sections 16 and 36 in naval reserve No. 1 are owned by this company. The company wishes to make it clear that it has no interest whatever, nor has it ever had in the section 16 referred to. The company owns 480 acres in

Continued on Page 2, Col. 1.

U. S. JURY PROBES SOLONS' SALE OF LIQUOR PERMITS, GAMBLING IN WALL STREET

President Insists on an Immediate Inquiry Into Charge That Two Representatives Accepted Bribes

FORBES PROSECUTOR QUIZZED

(By United Press Leased Wire to TRIBUNE.)

WASHINGTON, March 5.—By direction of President Coolidge, indictment of two or more members of Congress will be sought immediately by the Department of Justice.

Attorney General Daugherty is understood to have given evidence against them to the Chicago grand jury which indicted Charles R. Forbes, former head of the veterans' bureau, and J. W. Thompson, St. Louis contractor. According to reliable information, they were in league with a bootleg syndicate, with the financial backing of prominent politicians, operating on a big scale.

Hooked up with bootlegging operations were use of "influence" to obtain pardons or paroles for bootleggers and others convicted of breaking the Volstead law. These Congressmen, it is understood, were not peddling but their names were used by politicians who did obtain the pardons and paroles.

OPINION AGAINST BASE PLAN GIVEN

Five Reasons Advanced by Witness From Mare Island in Naval Hearing.

SPECIAL BY WIRE
TO THE TRIBUNE

WASHINGTON, March 5.—Five reasons against establishment of the proposed Alameda naval base were outlined before House naval committee today by Captain Leonard M. Cox, retired, former public works officer at Mare Island. Acceptance of the Alameda site, he said, would mean the initiation of the project, the cost of which must grow into astounding figures.

"The project is not needed," he asserted, "and its development would mean that Congress would be unable or unwilling to vote appropriations needed for other naval purposes.

The fourth objection was that "It would involve an enormous loss because it would result in the ultimate abandonment of Mare Island." The fifth objection was that "The project is economically unsound because in occupying San Francisco bay waterfront it would interfere with development of this nation's merchant marine."

Cox will continue his testimony when the hearing is resumed tomorrow. Because of the brief session today it was not believed the committee would have an opportunity to dispose of the issue this week.

Japan Co-operates With World Fliers

BY ASSOCIATED PRESS
LEASED WIRE TO TRIBUNE

TOKYO, March 5.—Lieutenant Clifford C. Nutt, who is here from Manila to aid in blazing a trail for the American army's round-the-world air flight, has reached a tentative agreement with the Japanese army and navy for six landing places in Japanese territory to be used by the fliers.

Lieutenant Nutt left Tokyo today to inspect those on the main island of Japan. He has been in Tokyo a month and said before starting today's trip that he had received warm co-operation from the Japanese. The Japanese navy will send two destroyers to the northernmost landing points chosen by Lieutenant Nutt, in the Kurile island, to receive the American fliers.

Federals Are Routed By Honduran Rebels

BY ASSOCIATED PRESS
LEASED WIRE TO TRIBUNE

SAN SALVADORE, March 5.—The Honduran rebel general, Gregorio Ferrera, has routed the forces of former President Gutierrez at Zambrano, forty kilometers from Tegucigalpa. The government general, Julio Peralta, was killed in the fighting.

An attack by revolutionists on Tegucigalpa may be averted through members of the diplomatic corps, who are attempting to arrange a meeting between the Ferrera and de facto government officials.

President Gutierrez has arrived at Amapala and quiet prevails there. The American cruiser Denver is at Puerto Cortes, and the destroyer en route from Jamaica will go to Celba.

BY ASSOCIATED PRESS
LEASED WIRE TO TRIBUNE

WASHINGTON, March 5.—Not only the charges against two members of Congress, but evidence relating to other suggestions of wrong doing by officials in Washington will be laid before a federal grand jury here immediately.

White house officials said today that all phases of evidence adduced recently by the Chicago jury and not passed on there because of lack of jurisdiction would be gone into by the grand jury here.

The subjects expected to come under inquiry involve charges that one or more high officials used official information for purposes of speculation; that liquor permits were wrongly procured through use of money; that official government files were turned over to persons not entitled to them.

President Coolidge announced last night that charges against two members of the House, involving acceptance of money in connection with the release of Federal prisoners, would be thoroughly investigated by a grand jury. Prior to that, the Senate veterans' committee held two sessions to consider the charges and a resolution for an investigation had been introduced in the House.

CRIM REFUSES TO DIVULGE NAMES.

John W. H. Crim, who was in charge of the Chicago investigation, has conferred with members of both Senate and House, but he has declined to furnish them the names of those involved or any details, taking the position that the evidence requires further development before any of it can be divulged. It was developed incidentally at Chicago, in connection with the Veterans' Bureau inquiry, that resulted in the indictment of Chas. R. Forbes.

Crim also has reported the facts to the White House, leaving to President Coolidge the decision as to what action should be taken. Today's announcement was interpreted as an indication that the executive was prepared to demand a complete sifting of the evidence, regardless of who might be involved. The investigation resolution introduced yesterday in the House by Democratic Leader Garrett was referred to the rules committee, but Chairman Snell said today that no action will be taken on it for the present. He reached this decision after a conference with Crim, who told him no information could be furnished without embarrassing the justice department in its presentation of the case to a grand jury.

CRIM QUIZZED ON DAUGHERTY MISSION.

The special Senate committee appointed to investigate Daugherty today called Crim into private conference.

Crim's advice was sought as to procedure toward securing information from the Department of Justice and elsewhere.

Committee members want information about the two House members said to have taken money for securing pardons. This evidence was developed before the grand jury at Chicago. It was suggested that Crim might be in a position to throw some light on the reason for Daugherty's appearance before the grand jury just before it reported.

Airman Flies Across U. S. to Wed Teacher

PEORIA, Ill., March 5.—An airplane and a train brought Allie A. Pugh, 30, former Peorian, now of the air service of the United States navy, from San Diego, Calif., to this city to wed Miss Esher Hartzell, 23, Peoria school teacher. Pugh was one of the survivors of the U. S. destroyer Delphi, which, with six other destroyers, was wrecked off the California coast last fall. Pugh flew to Springfield, Ill., with a friend, and then came from there on a train.

American Women Need Romance, Says Elinor Glyn

In the Tribune Next Sunday

WALSH ROILED BY APPOINTMENT OF S. F. OIL COUNSEL

Knight's Record to Be Probed Before He Receives Senate Approval.

Continued From Page One.

section 36, which it purchased in 1909 following examination of title and opinion from its attorneys that title was good. Nothing has since transpired to alter this opinion. The company did not acquire title from the government but from an individual who purchased the land from the state of California, the state having acquired it from the government of the United States under a law of 1853.

"Section 36 is not and never has been in the naval reserve as has been stated. It is surrounded by the reserve. As a matter of fact the purchase of the property in section 36 was made before the naval reserve was created. The company's production on section 36, amounting to less than 600 barrels a day, is relatively insignificant when compared to its total potential production of about 100,000 barrels a day."

Orpheum Stars to Be Guests of Press

George McFarlane, Orpheum baritone star, and Frank Wood, Orpheum comedian, both on the current bill at the Oakland house, will be guests of honor at the Oakland Press Club luncheon at noon tomorrow.

It was announced yesterday that the seat sale for the Press Club show at the Orpheum on the night of April 1 will open next Sunday for Press Club members. The sale will be limited to club members for one week, after which it will be thrown open to the public. According to Alan Warshauer, manager of the house, there has already been a strong demand for tickets and many reservations have been made while the management is waiting for delivery of the printed tickets.

The Press Club show will be the second annual jinks of the Oakland Press Club. It will have Lila Lee and James Kirkwood, movie stars, as the stellar attraction, and a big, specially selected Orpheum bill and one local sketch by Press Club members.

Daugherty Quiz To Begin on 55 Suit Dismissals

By WILLIAM J. LOSH
United Press Staff Correspondent.

WASHINGTON, March 5.—The Daugherty investigation will open with an inquiry into the department of justice's failure to prosecute fifty-five cases turned over to it by the Federal Trade Commission, it appeared probable today.

Difficulty encountered by Senator Wheeler Montana, prosecutor of the investigation, in whipping other "leads" into shape for presentation to the committee when it opens hearing next week is responsible.

Wheeler has not yet picked the law clerk who will aid him in sifting the material in the committee's hands and its huge quantity precludes his making any progress tackling it alone

SENATORS SEEK M'LEAN'S AIDE

(Continued from Page 1)

been asking about a man from a certain state in such a way that it might indicate a United States senator. The committee will endeavor to get a definite interpretation of the message from witnesses.

Two or three of the telegrams were in code and these were given to the army's expert, W. F. Friedman, for deciphering.

The committee also discovered a telegram McLean sent to Francis McAdoo, his attorney in New York. In this telegram McLean stated he "did not know Palmer (former attorney-general) was representing Fall and Sinclair at the time I employed him."

Palmer may be recalled to the stand to explain this. He denied recently on the witness stand that he had ever been employed by Fall or Sinclair, the oil magnate who leased Teapot Dome from Fall.

The new messages mention the name of "Willis" in a connection involving him in an effort to keep McLean from testifying. The committee, however, is now certain this does not mean Senator Willis of Ohio. It is now thought "Willis" is a code word to designate someone whose name has been mentioned in previous telegrams.

EDNA PURVIANCE EXCLUDED FROM CHAPLIN'S FILM

Unknown Girl, Lita Gray, to Play With Comedian in Next Offering.

HOLLYWOOD, March 5.—Edna Purviance for many years leading woman for Charlie Chaplin, will not play in the comedian's next film.

EDNA PURVIANCE, has been selected to play opposite the funster in his next picture

Miss Purviance, who was a member of the New Years Eve party in Courtland Dines' apartment during which Dines was shot by Horace A. Greer, Mabel Normand's chauffeur, will be replaced in Chaplin's forthcoming comedy by an almost unknown beauty in studioland.

Lita Gray, whose sole bit of acting thus far consisted of a small part in Chaplin's picture "The Kid," has been selected to play opposite the funster in his next picture

The comedian did not comment on his decision not to include Miss Purviance in the cast

S. F. Man Injured in Sonoma Road Crash

SPECIAL BY WIRE TO THE TRIBUNE

NAPA, March 5. — Harry F. Wheeler, 3550 Fulton street, San Francisco, was critically injured on the Sonoma highway last night, when his automobile left the road and plunged 20 feet into a creek bed. Wheeler had become confused at a fork in the road.

Passersby attempted to extricate him from the wreck, but were unable to do so until an ax had been procured from a nearby ranch and a hole chopped in the side of the car. Wheeler was taken to the Francis hospital in this city, where he was found to have many bones broken and other injuries.

Girl Drops Dead In Dancing Stunt

NEW YORK, March 5.—Beatrice Shaw, of Vancouver, B. C., died of heart failure yesterday while in the midst of a whirl in a dance she was rehearsing.

The girl's death ended her plans and those of the unknown Three Dale Sisters to captivate vaudeville audiences.

They had spent all of their money for clothes and weeks of preparation in polishing their act

Beatrice—cleverest of the trio—did the eccentric dancing and played the soprano saxophone

Lodge and Heflin Duel With Poetry on Teapot

WASHINGTON, March 5.—After having been gassed for weeks in the heavy fumes of oil and scorched by the flames of partisan debate, the Senate today found a welcome relief in a few moments of comedy—an excursion into the classics, parodied with the names and subjects of the hour.

Senator Heflin of Alabama, renewing an attack on Edward L. Doheny, made a detour into the realm of literature and struck Henry Cabot Lodge of Massachusetts in his home spot.

Senator Heflin was referring to Doheny's tax refund of $10,000 by the Treasury Department when he diverted to a parody on the classic tale of Abou Ben Adhem. Substituting "Dough Heenie" for Abou, Senator Heflin read:

"THE GOLDEN FLEECE."

"Abou Dough Heenie (May his tribe increase);
Awoke one night from a deep dream of peace,
And saw within the moonlit room,
Making it rich like a lily in bloom,
A Senator writing in a book of gold
Enormous wealth had made Dough Heenie bold;
And to the Senator in the room he said:
'What writest thou?' The statesman raised his head
And with a look which made Dough Heenie bold,
Answered: 'The names of those who speak for oil'
'And is mine one?' said Abou.
'We will see' replied the Senator; but Abou cheerily
Responded in a still and softer tone;
'Write me as one who loves to make a loan.'
The Senator wrote and vanished. The next day
He came again—it looked like Caraway.
And showed the names of those whom Fall liked best.
And lo, Dough Heenie's name led all the rest"

While the chamber and galleries roared Senator Lodge, the Republican leader, and litterateur of the chamber, was not caught napping. From a typewritten sheet in his hand he replied with a parody on Longfellow's "Brothers and Sisters Have I None," reading as follows:

MR. VANDERLIP SAYS:

"Absolute knowledge have I none,
But my aunt's washerwoman's sister's son
Heard a policeman on his beat
Say to a laborer on the street
That he had a letter just last week
A letter which he did not seek—
From a Chinese merchant in Timbuctoo
Who said that his brother in Cuba knew
Of an Indian chief in a Texas town,
Who got the dope from a circus clown,
That a man in the Klondike had it straight
From a guy in a South American state
That a wild man over in Borneo
Was told by a woman who claimed to know,
Of a well-known swell society rake,
Whose mother will undertake
To prove that her husband's sister's niece
Has stated plain in a printed piece
That he has a son who never comes home
And who knows all about the Teapot Dome."

Wife Denies Spouse Asked for Freedom

NEW YORK, March 5.—A denial that her husband, Eugene V. Brewster, wealthy magazine publisher, ever had tried to obtain a divorce in order that he might marry Corliss Palmer, motion picture actress, was issued last night by Mrs. Eleanor Brewster.

Brewster had asserted he and Miss Palmer had given up all hopes of marriage and blamed Mrs. Brewster, asserting she refused to divorce him and he had failed in repeated attempts to divorce her.

Brewster met Miss Palmer when she won a motion picture beauty contest under the auspices of one of his magazines. She formerly was a cigar counter attendant.

Russ Ask Britain to Loan $729,750,000

LONDON, March 5.—Soviet Russia is seeking credits in Great Britain totalling 150,000,000 pounds [illegible] according to a Daily Express despatch from Moscow today quoting M. Rakovsky, the new Russian ambassador to England.

The credits, if obtained, would consist both of cash and goods. The loan would run for three years.

The despatch added that George Tchitcherin, commissar for foreign affairs in the Moscow government, has requested England to appoint a trained diplomat as ambassador to Russia instead of Captain James O'Grady, who lacks experience.

COOLIDGE DENIES FILIPINOS' PLEA FOR SELF RULE

Separation Now Sure to Be Harmful, President Tells Committee.

Continued From Page One.

of exploiting the Filipino people or their country. The letter continued:

"There are some among us, as there are some among your people, who believe that immediate independence of the Philippines would be the best for both. I should be less than candid with you, however, if I did not say that in my judgment the strongest argument that has been used in the United States in support of immediate independence of the Philippines is not the argument that it would benefit the Filipinos, but that it would advantage the United States."

Man and Woman in Revolver Battle

BY UNITED PRESS
LEASED WIRE TO TRIBUNE

CORNING, Ark., March 5.—Miss Nell Hall, 35, and C. P. Bloodworth, an attorney, "shot it out" in a bakery here last night. Although both emptied their revolvers, only one bullet took effect. It struck Miss Hall in the right foot. It is the second gun battle between the two. In the first affray Bloodworth was seriously injured. Miss Hall charged the attorney with making remarks derogatory to her character.

India Surprised at Overthrow of Caliph

LONDON, March 5.—News of the deposition of the caliph at Constantinople was received among the Indian Moslems with mingled incredulity and consternation, according to the Daily Telegraph's Allahabad correspondent.

Opinion in contitutional circles favors electing a new caliph which has the sanction of the koran, and the caliphatists are sending a mission to Angora to discuss the question with the Turkish leaders.

Admiral Coontz Summoned for Sudden Parley

By STEWART JACKSON,
International News Service Staff Correspondent.

NEW YORK, March 5.—Admiral Robert E. Coontz, commander of the United States fleet, was summoned today from his flagship Seattle, here with the Pacific fleet, to go to Washington for a conference with Secretary of the Navy Denby and other navy officials.

In answer to the sudden summons, Admiral Coontz and his staff left hurriedly for the capital.

Admiral Coontz was forced to cancel several engagements in connection with affairs arranged by the city of New York for the entertainment of the 15,000 men and officers of the Pacific fleet ships.

19-Pound Child Born to Couple

BY ASSOCIATED PRESS
LEASED WIRE TO TRIBUNE.

NEWTON, N. J., March 5.—Physicians today reported the birth of a 19-pound boy to Mr. and Mrs. William Henion of Ogdensberg, near here.

RELIGION CAUSES MARITAL RIFT

The religious opinions of William K. Sempey were decidedly uncomplimentary to the relatives of his wife, Mrs. Martha A. Sempey, 916 Erie street, told Superior Judge T. W. Harris today, he granting her a divorce.

Mrs. Sempey described Sempey as an official of a Los Angeles steamship company and a lay preacher. He told her that because her father and other relatives drank and smoked they would go to hell, she declared. He would not take her to any places of amusement, classifying attendance at theaters as one of the sins for which her relatives would be held to answer.

Miss Fern Dale a friend, who came in to do the family washing when Mrs. Sempey was ill, was ordered out of the house and the Sempey children were told that she was a "bad girl," said Mrs. Sempey, although Miss Dale's only actions were those of attempting to assist about the house.

Mrs. Sempey presented a property settlement reached out of court by which she is given the home, of a value of $10,000, and $100 a month for a year. She testified that her husband receives a salary of $450 from the steamship company.

RELIEF FROM EYE STRAIN is assured by properly fitted glasses.

SAN FRANCISCO SACRAMENTO VALLEJO — 8 STORES 476-13th ST. OAKLAND — FRESNO BAKERSFIELD STOCKTON

CHINN-BERETTA
EYEGLASSES · SPECTACLES

Better Values REDLICK'S Better Terms

Everyone likes to trade at a store where values are always good instead of where they are constantly changing. This store's policy is to always sell at the very lowest possible price. Prices are not high at one season of the year and low at another. They are always low.

Therefore people who have shopped all around the Bay come here as the place where they can permanently get Better Values.

$198.50
In Combination Walnut
Large dresser with plate mirror; newest type full size bow end bed; four tray chifforette with two large lower drawers; semi-vanity with adjustable side mirrors. All pieces in beautiful hand rubbed finish with artistic burl overlay decorations.
Small Down Payment and only $3.50 per week

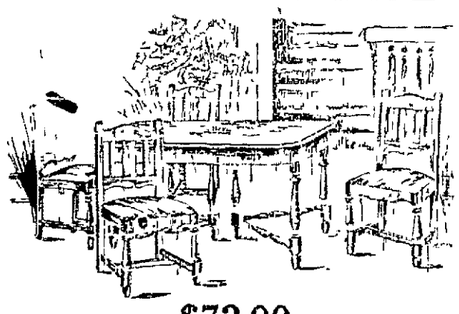

$72.00
In Rich Italian Oak
Five pieces of solid oak. The table will extend to seat ten persons. Chairs have quarter-sawed panel backs and full box removable seats, upholstered in attractive blue or brown leather. An excellent value.
Small Down Payment and only $1.25 per week

Good Furniture for Less.

Redlick FURNITURE CO.
Better Values Better Terms Better Service
—12th and Clay

just milk
pure · rich · safe

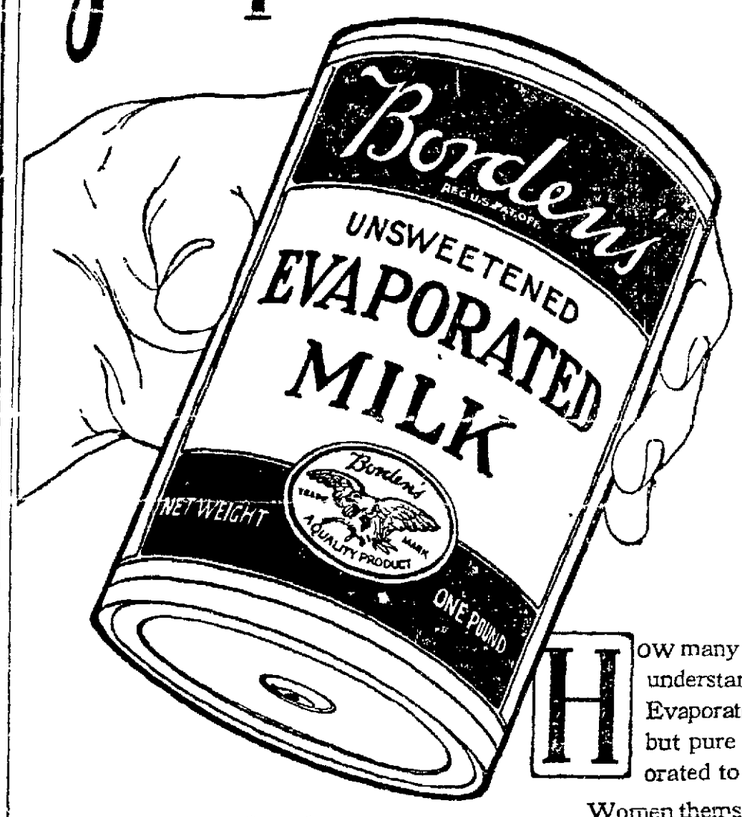

With the cream left in!

HOW many housewives fully understand that Borden's Evaporated Milk is nothing but pure good milk evaporated to double richness?

Women themselves have asked so many times if special recipes were needed when Evaporated Milk is used.

You can use Borden's Evaporated Milk diluted one-half, just exactly as you use ordinary bottled milk.

For coffee and rich creamed dishes use it undiluted in place of double cream.

BORDEN SALES CO., Inc.
303 Market St. San Francisco

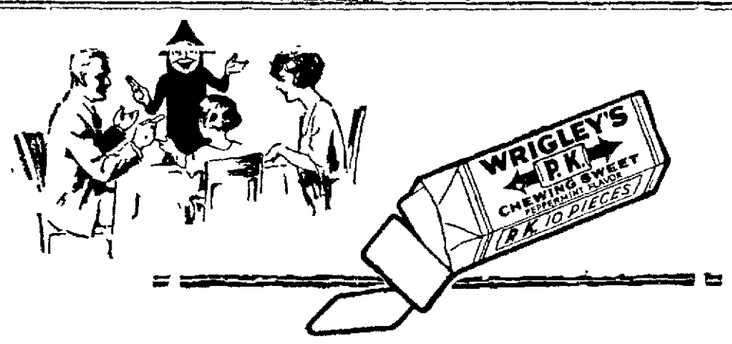

Guard Your Mouth

Let WRIGLEY'S be the guardian of your mouth and throat.

It will combat trouble of various kinds. It helps to keep the teeth free from food particles that ferment and cause decay.

It has an antiseptic effect. It relieves acid mouth and thus not only prevents harm to the teeth, but serves to sweeten the stomach.

It stimulates digestion and helps to prevent the forming of gas that causes dyspepsia.

Read, from a widely known medical work:

"Chewing gum aids tooth nutrition and the cleansing action is a definite benefit—it prevents dyspepsia. Good chewing gum is excellent for bad digestion."

So we say, use

WRIGLEY'S

After every meal

E8

Four brands—different flavors—all made from best ingredients obtainable

Sealed in its purity package—fresh, clean and full-flavored

POSTAL SALARY RAISES PROPOSES TO BE DEBATED

Joint Hearings Upon Measure Being Held: All Clerks Are Affected.

By LEO A. McCLATCHY.

WASHINGTON, March 5.—Increased salaries for postal employees, ranging from 20 to 30 per cent, are provided for in the Kelly-Edge Bill, joint hearings upon which are being held today. Because practically all classes of postal employees have expressed a desire to be heard, it is expected the hearings will last two or three weeks.

In first and second class postoffices (Oakland is in the first class), regular clerks and letter carriers in the city delivery service would be divided into three grades, with annual salaries as follows:

First grade, $2000; second grade, $2200; third grade, $2400.

GRADES AND SERVICE.

Those who have been in the service for less than one year would be included in the first grade; the second grade would be composed of those who have served one year

The bill requires that clerks in first and second class postoffices and letter carriers in the city delivery service shall be promoted successively after one year's service in each grade until the third grade is reached. All promotions would be made at the beginning of the month following one year's service.

No clerk or letter carrier could be denied promotion until notified in writing by his postmaster of the reasons and given an opportunity to sumbit an answer in writing. The postmaster's recommendation, together with the employee's answer, then would be submitted to the postoffice department for review and final action.

SUBSTITUTES.

Pay of substitute, auxiliary and temporary clerks and carriers in the city delivery service, in offices of the first and second-class would be at the rate of 80 cents an hour.

Letter carriers in the village delivery service would be divided into two grades, the first grade carrying an annual salary of $1400 and the second grade, $1600.

Messengers, watchmen and laborers in first and second class offices would be rated in two grades, the first with a salary of $1800 and the second $2000. Promotion to the second grade would be made after one year of service, the same as in the case of village delivery carriers.

RAILWAY CLERKS.

There would be five grades for railway postal clerks.

Grade 1, $1700; grade 2, $1850; grade 3, $2000; grade 4, $2300; grade 5, $2600. Clerks in charge would receive $2800.

In the rural delivery service letter-carriers on both horse-drawn and motor routes would receive $1.50 per miles or major fraction thereof on daily routes, for maintenance of equipment. One-half of this allowance would be provided for carriers on tri-weekly routes.

Postal employees in all sections of the country have sent resolutions in support of the proposed legislation, the result being that numerous members of Congress have already agreed to support the bill.

Sutter Basin Gets 400 Acres Asparagus

YUBA CITY, March 5. — Four hundred acres of asparagus have been planted this season in the Sutter Basin, it was announced today by Arnold Waybur, general superintendent of the basin lands. This is in addition to 200 acres already in bearing. The yield in 1923 was 2500 pounds to the acre.

HORSE BREAKS MAN'S ARM.

YUBA CITY, March 5. — J. F. Welch of Sutter City was injured when he was kicked by a horse. Welch sustained a compound fracture of his left arm above the elbow and severe bruises.

20 MULE TEAM BORAX SOAP CHIPS

contain more Borax, Nature's Greatest Cleanser, than any other soap

Spring Floral Show Set for April 13-14

By EDNA B. KINARD.

For no other reason in the world than to "promote a love for gardening for the home and the City Beautiful, the Alameda County Floral Society is announcing a two-day spring flower show at Hotel Oakland on April 13 and 14. Afternoons and evenings each day will be given over to a demonstration of those growing things with which the gardens of the county abound. The hostess society will extend a complimentary hospitality to all who may be interested. Moreover, it is inviting all gardeners, whether members of the organization or not, to exhibit. F. F. Barbour, 509 Fairmont avenue, Piedmont 912J, is chairman of exhibits and will make arrangements to receive contributions of sprays, pot plants, shrubs or bouquets.

The Alameda County Floral Society is composed of amateur growers who find in plant life a real joy. Dr. E. F. Card is president. Interesting programs are arranged for the monthly meetings which are held in Room 107, Hotel Oakland, at 8 p. m. on the third Tuesday of each month.

Fred J. March is announced as the speaker on the program for Tuesday evening, March 18. He will discuss "Deciduous and Evergreen Ornamental Flowering Shrubs." The April meeting will present Walter Bates in a talk on "Climbing and Standard Roses." "The Propagation of Plants for the Home Garden," will be studied in May. J. E. Wales, of Berkeley, will be the speaker.

The society is planning its annual dahlia show for the fall.

✿ ✿ ✿

To create a public sentiment for law observance and to emphasize to the average citizen that the permanency of democracy rests upon Christian citizenship in action has been adopted as the particular task of the Woman's Christian Temperance Union. At the January executive board meeting of the state organization local unions were called upon to hold Jubilee Allegiance Institutes during March. In accordance with that policy, the Alameda county organization is announcing five such meetings, beginning March 5, with an afternoon and evening session at the Frances E. Willard Home, 1076 Twelfth street, under the auspices of the Victory Union. Mrs. Jessie Cahill, president, will preside.

Oakland Union will hold an all-day session at the Y. W. C. A. March 11, Mrs. Clara Case, president.

South Berkeley announces an afternoon rally for March 12, in the Park Congregational church. Mrs. Ida Thompson, president.

Shattuck Avenue Union will hold an all day session on March 13 in the Shattuck Avenue Methodist church, Mrs. Carl Wilber is president.

The Berkeley Union, Mrs. Cora Patterson, president, will close the series with an all-day program on March 14 in Trinity Methodist church.

Besides address and discussions by prominent men and women, each institute will offer a school of methods for improved citizenship. Mrs. Louise Cobb, president of the Bi-Counties union of Tulare and Kings, will be the leader.

✿ ✿ ✿

The annual meeting of Oakland Business and Professional Women's club will be held following a dinner in the Broadway clubrooms tomorrow night. Retiring officers and committee chairmen will review the activities of the past year. Election of officers will take place. Mrs. Bessie Wood Gustason, president, ill preside.

The retiring board includes, president, Mrs. Gustason; vice president, Bird M. Wilson; treasurer, Eunice G. Prichard; secretary, Josephine McClenegan; auditor, A. M. Jessen; directors, Gladys Barndollar, B. C. Whitaker, Elizabeth Clow, Dr. Minora Kibbe, Dora B. Cooley, S. M. Chalmers.

✿ ✿ ✿

Nomination of officers and adoption of a new constitution and by-laws will interest the members of the Franklin Parent-Teacher association meeting in the Ninth avenue school tomorrow afternoon. Club philanthropies this week extended to a family of six children quarantined with illness. A gift of $20 was made the household treasury.

A handsome silk school banner has been presented from the Parent-Teacher association to the school. A fine sentiment attaches to the gift in that it was made by Mrs. George Fieberling, a past president.

✿ ✿ ✿

Lodi Women's club has determined to record a full 100 per cent registration. A special committee has been appointed to conduct the citizenship drive among the 400 members. The campaign is undertaken in accordance with a definite plan of the San Joaquin County Federation of Women's Clubs which is interpreting its citizenship program to mean an active participation by women in government by means of the ballot.

At the recent convention of Alameda County Federation of Women's Clubs thirteen of the eighteen organizations seating delegates reported 100 per cent registration of members.

✿ ✿ ✿

A program of interpretive dancing in costume will be presented by Grace Borroughs, assisted by Esther Hale Sittig, piano, tomorrow night before the members and guests of the Home Club. Mrs. Borroughs' numbers will include the French polka, waltz, E flat minor; Gavotte "Directoire," and the Dance Chinoise. The piano numbers will include, "Regandon" (McDowell); "Revolutionary Etude" (Chopin); Country Dance (Percy Grainger).

Dancing and cards will follow the program.

Mr. and Mrs. Paul M. Jones will be host and hostess. They will be assisted by Mr. and Mrs. R. N. Glenn, Mr. and Mrs. R. E. Fisher, Dr. and Mrs. J. C. Lane, Mr. and Mrs. C. A. Corbin, Mr. and Mrs. Nat Crossley, Mr. and Mrs. R. H. Cross, Mr. and Mrs. E. A. Richards, Miss Esther Greff, Mr. and Mrs. H. S. Craig, Mr. and Mrs. W. H. Cohick, Mr. and Mrs. George A. Cockerton, Mr. and Mrs. W. I. Brobeck, Dr. and Mrs. D. A. Bardelline, Mr. and Mrs. L. D. Barzee, Mr. and Mrs. W. J. Burpee.

✿ ✿ ✿

"Planning a High School Course" will be explained before members of Claremont Parent-Teacher association, meeting tomorrow in the College avenue school auditorium, by Miss Alice Duden, a member of the local faculty.

Seventy-five dollars was turned into the child welfare treasury last week from the Hardtime dance sponsored by the mothers. A theater party and Fathers' Night are being planned for the later spring.

DRESSMAKING LECTURE.

By special request E. H. Percival will repeat the first of the series of free lectures on the fundamental principles of scientific dressmaking at the Technical High evening and continuation school Friday evening, in Room 222.

Dentistry on Credit

—The most needed Service to people of moderate means

Dr. J. O. Wilder, Credit Dentist

Why? *—Because it improves their health, their personal appearance and their business ability.*

—in fact, it gives them an air of prosperity, makes them more cheerful, which all helps in any line they follow.

—there is no sound reason why any one should neglect their teeth with Dr. Wilder's system. Prices as low as good dental work can be had anywhere.

1/4 DOWN *Is All We Ask*

Balance Easy Weekly or Monthly Payments

Terms:

—5.00 down on 20.00 worth of work.
—10.00 down on 40.00
—15.00 down on 60.00
—20.00 down on 80.00
—25.00 down on 100.00
—Balance easy payments.

—Come in for examination and estimate. We will tell you exactly what it will cost. You are under no obligations even if you don't have the work done.

—Dental work on credit must be good as you try it while paying.

—Just as dignified as an account at any good store.

Open 9 a. m. Until 8 p. m. (Not Open Sundays)
Telephone Oakland 293

Dr. J. O. Wilder
Moderate Priced Dentist
1224 Broadway at 13th Street
Over Southern Pacific Ticket Office

TOP COATS

Made for Spring Wear

$33 up

Easily their Spring-weight fabrics hang from your shoulders. Easily they slip on or off. And easy it is to find *your* coat among the many that invite your inspection. Some are straight line box coats; some are belted; some are shower-proof—all are unexcelled as to tailoring.

Roos Bros. INC.
Six-Store Buying Power

Some people call them "Slip-Ons"

GERMAN BUDGET CONTROL PUZZLE ALMOST SOLVED

Dawes Financial Commission Nearing End of Its Labors.

By WEBB MILLER,
United Press Staff Correspondent.

PARIS, March 5.—The international experts inquiring into Germany's finances, were in disagreement today on two of their principal problems, the last that remain to be ironed out before their report is submitted to the Reparations Commission.

A full meeting of the committee, headed by General Charles G. Dawes, which is investigating Germany's capacity to pay and ways and means to make her, was called today, and it was believed the difficulties can be speedily removed.

The thorny question of control of Germany's budget and of the railroads of the Ruhr and Rhineland were the only outstanding difficulties.

BY ASSOCIATED PRESS
LEASED WIRE TO TRIBUNE.

PARIS, March 5.—The demilitarization of the Allied Military Control Mission in Germany was practically decided upon by the Allied Council of Ambassadors today. At a session attended by Marshal Foch and with the United States represented by Shelton Whitehouse, counsellor of the American embassy, the ambassadors received a favorable opinion from the inter-allied military committee as to the suggestion made by Prime Minister MacDonald of Great Britain that the present military mission be ultimately succeeded by the Allied Committee on Guarantees.

This decision is the first suggestion of the new British Labor cabinet to be accepted and acted upon by the allied body.

The decision means that the control of Germany's military preparations will be exercised by civilians instead of by army officers, although the intention is not to relinquish the control.

Five Road Contracts Are Let at Stockton

STOCKTON, March 5.—The board of supervisors yesterday let five road contracts totaling $35,463. As the result, the Atherton road in the Bishop tract, the Tokay Colony school road, the Wolfinger road and the Grant Line canal road will be graveled.

Annual Sale

Boys' New Wash Suits

Specially Purchased for this Yearly Event

The once-a-year opportunity to outfit the active youngster in wash suits of style and *at-a-price!* There are suits of galatea, Peggy cloth, madras, poplin and khaki—all well made in the styles that afford that freedom of movement so essential to the small boy.

MIDDY SUITS in plain blue with contrasting collars & cuffs.

BALKAN and BILLY BOY SUITS in the popular one piece button-on style.

KHAKI FLAPPER SUITS with belt.

And there are *quantity* prices to reward the mother who takes full advantage of this sale!

1 Suit $1.95
3 for $5.55
6 for $10.80

Sizes 2 to 8

Roos Bros. INC.
Six-Store Buying Power

For the Sake of your

Eyes

Choose the best

And for the sake of your purse see MENKEN.... Twenty-five years of experience assures you a guarantee of satisfaction, better vision and real comfort.

Distance or reading lenses, including your choice of frames (excepting solid gold).

$11.75

Menken makes the best pair of eye glasses for your particular needs—

Right now make appointment

"Serving Oakland since 1915"

R.H.MENKEN *Optician*
463 Fourteenth Street
At Broadway, next to Morton's

Oakland realty grows with population. Own your own home.

SENATOR JOHNSON SCORES METHODS OF MICHIGAN FOES

States His Candidacy Is Being Fought With Fraud and Deceit.

BY ASSOCIATED PRESS LEASED WIRE TO TRIBUNE

GRAND RAPIDS, Mich., March 5.—Senator Hiram W. Johnson of California opened his campaign for the Republican presidential preference primary in Michigan here last night by demanding a house-cleaning in the Republican party.

He argued that his candidacy is being combatted with fraud and deceit. He cited the instance in Michigan when Hiram Johnston was named as a candidate "to confuse the voters." Johnston, he assured his audience, was a mythical figure.

"This sort of thing is encountered everywhere," he declared. "Those who attempt to defraud the public commit an offense against the citizenry. Every conceivable effort is being made by certain leaders to impair the other candidacies because they fear the smash of the Republican machine in 1924. It is necessary to clean house in the Republican party this year. If the party does not the people will. It is not just, decent nor honorable to file frauduent petitions."

The senator called the Teapot Dome disclosures "a series of shocking revelations which are destroying pubic confidence in public service and breeding anarchy and bolshevism."

TAX BILL SCOURGED.

He scourged the Mellon tax bill. He said that a system of propaganda, backed by the financial interests which beggared description, has been evolved to flood the country with expressions favorable to the plan. "The sponsors of the plan believe in starting at the top instead of at the bottom to reduce taxes," he argued. "They point out the saving the person with a small income will achieve, but fail to draw attention to the huge saving those with huge incomes will make."

Senator Johnson drew cheers from his listeners when he declared that adjusted compensation for veterans of the World war should no longer be a question for discussion. The candidate spoke at length on what he called the alliance between big business and politics.

"The oil scandal has made the invisible government visible," he said. "We must destroy the alliance between business and politics. Finance wins over politics only because that sort of business allies itself with the same kind of politics."

DENBY'S INTEGRITY O. K'D.

The speaker stated that he did not question the integrity of Secretary of the Navy Denby, but his admission that he signed away property belonging to the nation ended his fitness as a public official. He admired the courage of Attorney-General Daugherty, he said, but not the courage of his chief, who declined to ask for his resignation.

LANSING, Mich., March 5.—Hiram Johnston, Saginaw county farmer, will not be a candidate at the presidential primaries in Michigan next month. A letter from the Saginaw county man, asking that his name be stricken from the ballot, was received by Secretary of State Deland yesterday. Governor Goesbeck announced he would withdraw the name.

JOHNSTON WITHDRAWS.

LANSING, Mich., March 5.—Anyone who doubts the existence of the "Hiram Johnston" whose name was certified for the Michigan presidential primary election and then stricken from the ballot may have visual proof that he lives by accompanying John Baird, state commissioner, in the swamps of Zilwaukee township next Saturday.

Baird hurled this challege to the skeptics today almost at the same time that newspapermen learned that a "Hiram Johnston" who lived in the same neighborhood as Baird's Zilwaukee Hiram died last July and is buried in a Bay City cemetery.

Baird today said he filed the Johnston petition "because I wanted to show that the Michigan presidential preferential primary law is a joke."

Berkeleyan Urges White Clothes at Night to Save Life

BERKELEY, March 5.—As one way to avoid accidents, Managing Director Charles Keeler of the Berkeley Chamber of Commerce urges pedestrians not to dress in black on dark nights.

"If the custom could be started for every man or woman walking out at night to wear a conspicuous white scarf or some other white object it would be a great factor of safety," declares Keeler. "Trees and other dangerous objects on roads are painted white to make them visible and it is equally reasonable that people who walk on streets at night should have some white objects on their clothes."

Keeler's statement comes as part of a general campaign of police and civil authorities to take drastic steps to cut down the number of deaths from traffic accidents, six of which have occurred in Berkeley since February 17. That Miss Gertrude Crisman, nurse who was killed at Shattuck avenue and Channing way was on Sunday night, lost her life because she was dressed entirely in black and was not visible to the driver of an automobile who hit her was Keeler's statement, in making an analysis of recent accidents.

That steps will be taken to improve Berkeley's lighting system was stated today by Keeler, who declared that City Manager John N. Edy has recently received a completed study from Frank B. Rae, lighting expert, on conditions of college city thoroughfares.

Early enactment of a traffic ordinance prepared by the police department and now in the hands of City Manager Edy is also expected as an important step toward cutting down fatalities in Berkeley.

S. P. Signal Tower Damaged by Fire

ALAMEDA, March 5.—The fire which yesterday afternoon broke out in the abandoned signal tower of the Southern Pacific at Webster street and Standard avenue did from $800 to $1000 damage, according to the report made this morning by Fire Chief Walter Steinmetz, after an investigation of the tower.

The cause of the fire is unknown. The interior of the building was badly burned, and electrical equipment and wire destroyed.

COOLIDGE GIVEN SUPPORT OF IOWA G.O.P. CONCLAVE

Leader of State Farm Bloc Is Named for Second Place on Ticket.

DES MOINES, Ia., March 5.—Republicans of Iowa have pledged their support to President Coolidge in the party's national convention at Cleveland, adopted resolutions indorsing his administration, and brought out the name of Congressman L. J. Dickinson of Iowa, leader of the farm bloc in the House of Representatives, as a candidate for nomination for the vice-presidency.

The action was taken at the State delegate convention, in which the State's 29 delegates to the National convention were chosen.

United States Senator A. B. Cummins will head the Iowa delegation, which includes two women.

An expected fight on the convention floor for indorsement of United States Senator Smith W. Brookhart failed to materialize when his supporters decided not to ask that he be named as one of the delegates-at-large. Prior to the convention, the Brookhart supporters had planned to fight the Coolidge indorsement proposal unless the junior Senators candidacy for re-election also was favored.

Pacific Scientists To Meet at Stanford

STANFORD UNIVERSITY, March 5.—Stanford will be host to the Pacific division of the American Association for the Advancement of Science here June 25-28.

Dr. David Starr Jordan is president of the division and form president of the national association. Delegates from the Pacific Coast states and Utah, Montana and Idaho will attend the meeting.

CHICAGO.—Peter, a dog charged with being dangerous, wagged his tail in such a friendly fashion when produced before the judge that he escaped being sentenced to death.

GROSS CERTIFIES COOLIDGE'S NAME

Petitions to placing the name of President Coolidge upon the primary ballot in California on May 6, have been certified and forwarded to Secretary of State Jordan by County Clerk George Gross, as complying with all legal requirements. A total of 2883 names is required to place the candidate's name upon the ballot.

Verification deputies have been sworn in by Gross who will circulate petitions to place the name of William G. McAdoo upon the Democratic ballot.

Reed Visions Victory On Final Ballot

MEXICO, Mo., March 5.—United States Senator James A. Reed, candidate for the Democratic presidential nomination, in a speech here last night, departed from his usual custom of ignoring questions submitted by his Missouri Democratic opponents and replied to an anonymous circular distributed at the meeting.

"These cowards who dare not sign their names," Reed replied, "ask me 'If Missouri gives you the delegation to the national convention and you cannot get the nomination, to whom will you throw your support, William Randolph Hearst or Al Smith?'

"If Missouri's delegation goes to the national convention instructed for me," Reed said, "it will vote for me to the last ballot and I expect to be nominated on that ballot."

"They also ask me," continued Reed, "did I oppose the federal reserve law? NO, I made it. It came from the president a poor, weak thing."

Moffitt Reappointed On U.C. Regent Board

James K. Moffitt of San Francisco has been reappointed as a member of the board of regents of the University of California, according to an announcement of Governor Richardson.

In naming Moffitt to serve on the board for a second term, the governor issued the following statement:

"Mr. Moffitt was first appointed as a regent of the University of California in 1911. At that time he was president of the Alumni Association and his appointment was made in recognition of his position and as a representative of the graduates of the university.

"During his term he has stood out in marked distinction as a representative of the sense of responsibility, loyalty and gratitude which is felt by those who have been enabled through the generosity of the State to enjoy the advantages of the university.

"Mr. Moffitt has proven a particularly valuable man on the Board of Regents, and his reappointment is appropriate."

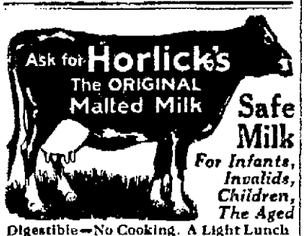

Safe Milk
For Infants, Invalids, Children, The Aged
Digestible—No Cooking. A Light Lunch
Avoid Imitations — Substitutes

"Better your bread with Calinut"

A FACT

Cocoanut oil and peanut oil—(which go into Calinut) have a rated digestibility of 97 and 98% respectively—as against 97% for the accustomed spread for bread. Too, they have an energy value of 4,080 calories per pound as against 3,500 for the accustomed spread for bread.

Proof that Calinut is of higher food value—but at one-half the cost.

Made fresh daily in California

Calinut

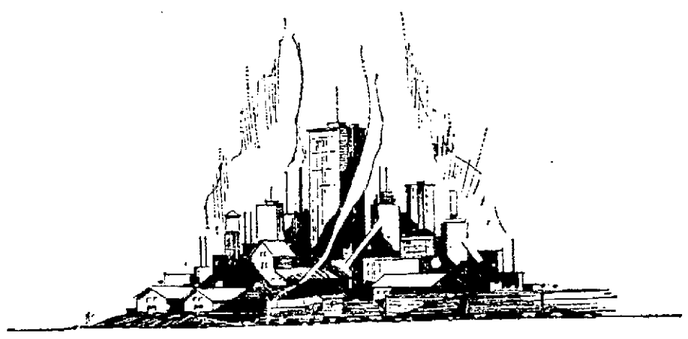

New Industries demand Heald-trained Executives

The remarkable industrial growth of the Eastbay means an increasing demand for well-trained men and women in the executive offices of these organizations.

Take advantage of this splendid opportunity. Attend Heald's Night School from 7 to 9 and secure a practical business training.

If you are working as a file clerk and desire to become a bookkeeper or stenographer, a course at our Night School will fit you for such a position.

Or are you now a bookkeeper? Then study corporation or cost accounting. Take the next forward step.

Perhaps you are a stenographer. Then take a course at Night School to become a private secretary.

Make your goal an executive position with a large salary. Enroll now at our Night School.

HEALD'S BUSINESS COLLEGE
Seventeenth St., just West of Telegraph Ave.
T. B. BRIDGES, *Managing Director*
Oakland, California
San Francisco · Sacramento · San Jose
Day and night classes—enrollment daily all the year 'round

"—and Finally They Come to Know It!"

MANY people go on for years and years, drinking one or more cups of coffee at a meal. But finally, for apparently no reason at all, they become nervous and irritable.

Or they lie awake at night, with their hearts beating faster than they should. Or perhaps their food may not agree with them. They are distressed after eating.

When the doctor is finally consulted he asks: "Do you drink coffee?"

Why not serve delicious, healthful Postum as your mealtime drink? Postum is a pure cereal beverage—absolutely free from caffeine, or any other irritating drug.

Sold by grocers everywhere!

Postum
for Health

"There's a Reason"

Your grocer sells Postum in two forms: Instant Postum [in tins] prepared instantly in the cup by the addition of boiling water. Postum Cereal [in packages] for those who prefer the flavor brought out by boiling fully 20 minutes. The cost of either form is about one-half cent a cup.

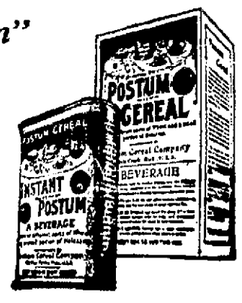

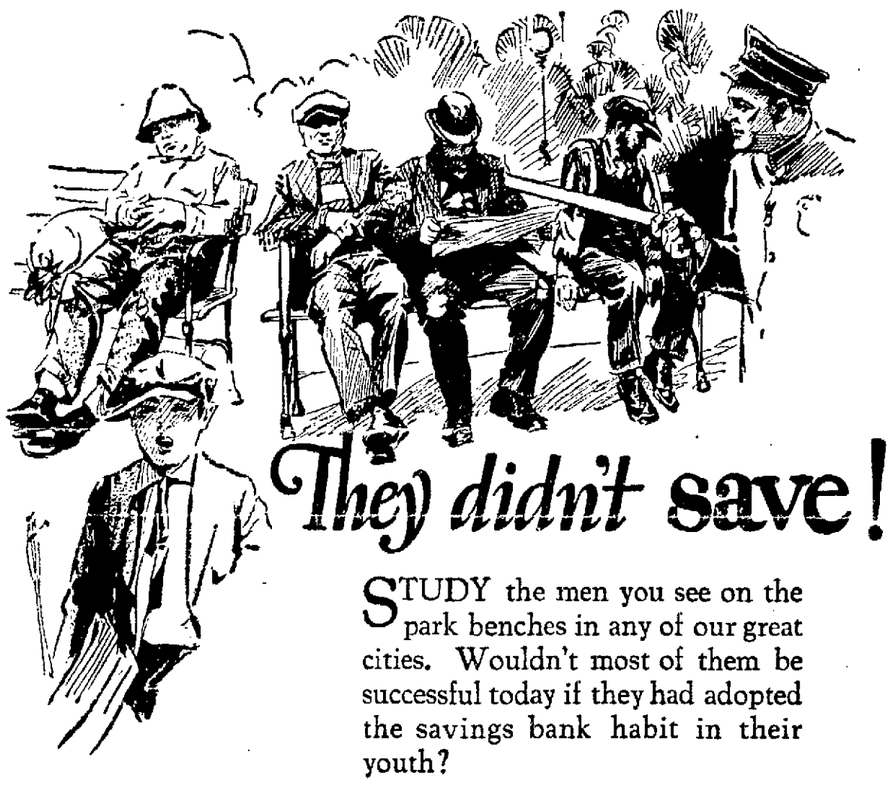

They didn't save!

STUDY the men you see on the park benches in any of our great cities. Wouldn't most of them be successful today if they had adopted the savings bank habit in their youth?

Take your choice—save *now* or be sorry *later*. It's up to you!

This bank through its Trust Department acts as Executor, Administrator, Guardian, Trustee, Agent, Escrow holder, and in all other trust or fiduciary capacities.

Bank of Italy
Savings – Commercial – Trust
Head Office – San Francisco

OAKLAND BRANCHES:
Broadway at Eleventh
Fruitvale Branch - Fruitvale Ave. and E. 14th St.
Melrose Branch - Corner E. 14th and 46th Ave.
San Pablo Ave. Br. - San Pablo and Stanford Av.
Telegraph Ave. Branch - 4873 Telegraph Ave.
College Avenue Branch - College Ave. nr. Shafter.
Broadway-Grand Br. - Broadway and Grand Ave.

Will Your Home Be Modern?

TO BE modern, it is necessary for the home to have complete wiring—insuring the convenient use of all modern electrical appliances.

The cost is less to wire when the home is being built, so wire now.

Reliable electrical dealers can be depended upon to properly wire your home. Or, ask the P G and E for specifications.

PACIFIC GAS AND ELECTRIC COMPANY

P·G·and E·
"PACIFIC SERVICE"

LOCAL PLANT TO BE DOUBLED SOON IN SIZE

Theodore F. Merseles Says Company Will Keep Pace With City's Growth.

The Montgomery, Ward & company plant at East Fourteenth street and Twenty-ninth avenue will be doubled in size within the next two or three years, according to Theodore F Merseles president of the company who addressed more than 600 Oakland business men in the ballroom of the Hotel Oakland yesterday

Foreseeing that the tremendous growth of all California and particularly of the section served by Oakland would mean a great growth in the mail order business we purchased more property at the time we built the present plant We will probably build another store of the same size on the present one within two or three years" Merseles said

Already the business of the Oakland plant has increased more than 200 per cent since 1921 To-day I am informed by the postmaster that the receipts post office from the Montgomery, Ward & company store in Oakland amounts to 75 per cent of the total post office business in Oakland Eighty-two percent of our shipping is done by parcel post"

Merseles forecast a steady prosperous condition of business throughout 1924 and stated that his company is laying plans for a 20 per cent increase in business for this year A total of from $4 500 000 to $5 000 000 worth of business is expected to be done by the Oakland Montgomery, Ward store.

Feather and Yuba Rivers at Low Level

MARYSVILLE March 5—Low water levels in the Feather and Yuba rivers are causing irrigation districts considerable concern A lack of sufficient water for irrigation is foreseen this summer

Miss Allen's Tested Recipes

No. 114

Anne's Chocolate Cookies

(A cherry morsel just between a cake and a candy Nice for luncheons or lunch baskets)

1½ squares of Baker's chocolate
2 tablespoonfuls Crisco
1 teaspoonful vanilla
1 cupful granulated sugar
2 eggs
½ cupful flour
1 small cupful chopped nuts or nuts and raisins

Melt chocolate with Crisco. Add vanilla and sugar Beat well, then add well beaten eggs, flour and chopped nuts or the raisins and nuts. Pour into shallow tins and bake fifteen to twenty minutes. When cool cut in squares

CRISCO

For light, tender cakes
For digestible and flaky pastry
For crisp, digestible fried foods

Society Happenings

Miss Harden Bride of Stanford Man

At the home of Mr. and Mrs. L D Harden in Rawson street Saturday evening at 9 o'clock the marriage of Miss Fern H Harden and Stewart B Hopps of San Francisco and Los Angeles took place in the presence of immediate relatives and a few close friends Rev J B Orr, pastor of the Congregational church, officiated

Mrs. R. M Schweitzer was matron of honor for her sister.

A wedding supper was served following the reading of the ceremony, the couple leaving later for the south where they will spend their honeymoon.

Mrs Hopps was prominent in social and student activities while attending the University of Nevada and since her residence in this city has been associated with the Red Cross and other charitable work

The bridegroom is a member of an old California family, his father being George H Hopps one of the leading engineers of the community and a founder of the Mechanics institute of San Francisco

Hopps is a graduate of Stanford University where he was prominent in athletic and fraternity circles

He is now representive of a large concern here

He is affiliated with the San Francisco and Los Angeles Athletic clubs the Jonathan and Westward Ho clubs of Los Angeles and the Bohemian and Olympic clubs of San Francisco

Upon the return of Mr and Mrs Hopps from their honeymoon they will be at home to their friends at the Biltmore in Los Angeles until the completion of their new home

☆ ☆ ☆

Bridge Tea For Bride-Elect

Invitations have been received from Mrs Blair Brooks for an afternoon of bridge on March 11 when the guest of honor will be Miss Elizabeth Bliss, daughter of Mr and Mrs Charles Tobey Bliss of Crocker Highlands and fiancee of Paul St Sure

Mrs Brooks was Miss Nora Macdonald and is the daughter of Mr and Mrs August n Macdonald

Tomorrow afternoon a luncheon will be given in Berkeley by Mrs Frank Gibson Adams the guest of honor to be a Pasadena belle who is visiting here Miss Margherita Sanborn Intimate friends have been bidden

☆ ☆ ☆

Bridge Tea For Miss Weston

One of the smart affairs will be the large bridge party for which Miss Geraldine Gannon has sent out cards for March 22 in honor of a bride-elect Miss Agnes Weston Mrs Walter Scott Gannon is to assist her daughter together with a number of the younger girls

☆ ☆ ☆

Miss Helen Douglas entertained at the Hotel Claremont in the sun room recently in honor of Miss Josephine Gibbs, daughter of Mr and Mrs John D Gibbs of Hillegass avenue Miss Gibbs is the fiancee of John A Wayt of Atlanta Ga and was graduated from the University of California with the class of '23 She is a member of the Beta Phi Alpha sorority

Mr Wayt is a son of Mr and Mrs John C Wayt of Atlanta and is a graduate of the University of Virginia

Miss Douglas Douglas is to be maid of honor at the marriage of Miss Gibbs and Wayt on March 22 at the Gibbs home in Berkeley

MISS DOROTHY LEIGHTON, a junior at the University of California, who is one of the hostesses of the season. She is a member of the Zeta Tau Alpha sorority and a daughter of Mr. and Mrs. J. C. Leighton of Rockridge.—*Boye photo.*

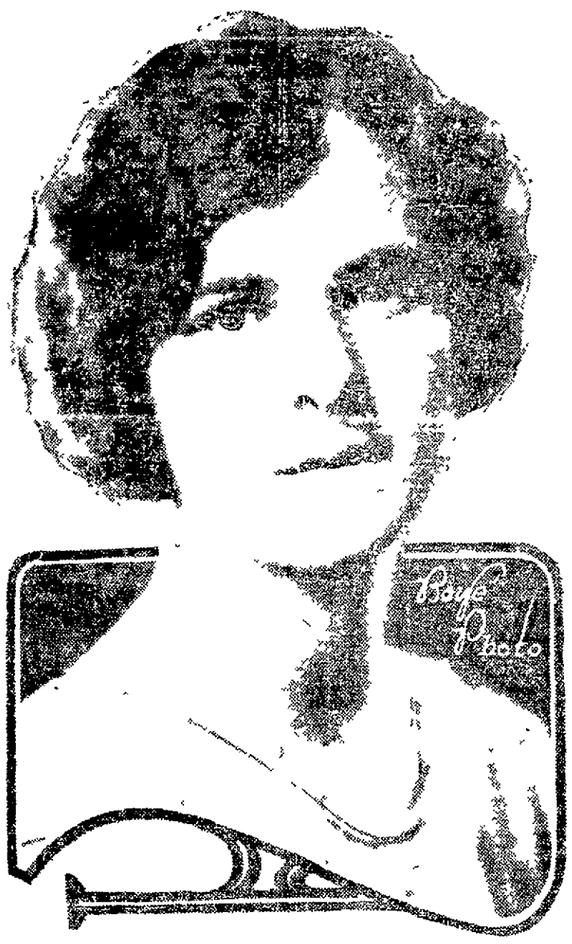

Stanford Debaters' Expense Rejected

STANFORD UNIVERSITY, March 5—The executive committee meeting in special session here yesterday, refused to assume the [illegible] of the debating team to Seattle

The two-man team left Monday night for Washington without authorization of the committee Yesterday representatives of the debaters came before the executive committee and a hot controversy ensued

The decision of the committee leaves the burden of the expense entirely upon the men

Stanford Debaters Defeat 'Tech' Team

STANFORD UNIVERSITY March 5—Stanford debaters defeated the California Institute of Technology team at Redwood City last night by an audience vote of nearly two to one

The question was "Resolved that the United States should enter the World Court" [illegible] Crocker and Percival Spencer of Stanford defended the affirmative side.

MANIAC KILLS THREE.

BURLINGTON Ill—Driven mad by a delusion that he was starving to death William Monemitchet a farmer, killed his wife and two children

How Fat Actress Was Made Slim

Many stage people now depend entirely upon Marmola Prescription Tablets for reducing and controlling fat One clever actress [illegible] this new form of the famous Marmola Prescription, and now by taking Marmola Prescription Tablets [illegible]

Spend and still have
Put your savings in a home
—in your own home

Irish Table Linen Sale---¼ Off

We are selling out our present stock of table linen at above reduction during this month

Belfast Linen Shop
585 15TH STREET
Lakeside 2233

THREE MILLION PERSONS DEPEND ON FORD PLANT

Auto Company Employs Vast Army of Workers, C. H. Bryant Tells Club.

More than 3,500 000 people are dependent upon the Ford Motor company for their support according to C H Bryant, sales-director of the Hughson Ford agencies on the Pacific coast speaker at the luncheon of the Oakland Advertising club

"There are 127 000 employees in the River Rouge and Highland Park plants alone There are 800 000 employees in the United States Every Ford salesman is responsible for 120 workers he never sees" Bryant said

"Some idea of the size of the Ford industry can be gained from the fact that last year they mined 91 000 000 tons of coal, and cut an average of 1 500 000 board feet of hardwood timber every day Last year's advertising campaign cost between $4 500 000 and $5 000 000 More than $6 000 000 will be spent in advertising this year"

Lawyer Ordered to State Court to Sue

SAN FRANCISCO, March 4—Daniel O Connell, San Francisco attorney who served a penitentiary term at McNeil Island following his conviction for an alleged attempt to obstruct the selective draft act and who is suing various United States and city officials for false imprisonment muts seek his remedy in the state court. O'Connell originally brought his complaint against H H Dolly and E. M Blanford of the department of justice Captain of Detectives Duncan Matheson and Lieutenant Thomas Tobin, formerly in charge of the city prison He asked $121,000 damages claiming that the defendants unlawfully restrained him from his liberty while he was in the city prison, following his first arrest

Today Federal Judge Borquin of Boise Idaho who is sitting here, ordered the case taken to the state court, declaring that jurisdiction lay there

TWO-FOLD BONUS PLAN URGED BY HOUSE VETERANS

Option of Cash or Insurance Favored; Legion Member Rejects All Offers.

WASHINGTON March 5 — A two-fold soldier bonus plan providing options of full cash payments or paid up insurance was proposed to the House Ways and Means committee today by a committee of veterans representing House Democrats

Representative Jeffers Alabama chairman of the Democratic committee who presented the plan argued the government's former service men's adjusted compensation should be offered in the form of the option

The same basis of figuring adjusted compensation used in the bill passed last session [illegible] for home [illegible] applied in the plan and payments would be limited to $50 for each year of service and $50 for each year of service Under the McKenzie bill now before the committee which is similar to that vetoed by President Harding cash payments would go only to those not entitled to more than $50

Before receiving the Democratic plan, the Committee inquired into the activities of the ex-service men's anti-bonus league Knowlton Durham president of the organization, presented a list of contributions to the league and explained that it was operated on contributions the dues of members being optional

Explaining his opposition to the bonus Durham declared he and members of the league believed the men of the country went to war to protect their own homes and families and therefore the question of wages should not be questioned He said he was a member of the American Legion

Herbert Davenport of Texas, presented a request of men he commanded in the war, for a bonus

The injection of the name of Secretary Mellon into the bonus discussion aroused a spirited controversy among members of the House committee The witness Edward L Allen of New York City testified that he was one of the founders of the Ex-Service Men's League and was for some time one of its officers Allen told of the efforts of the organization to raise money to carry on its work He mentioned George L Davison of Pittsburg an officer of the Gulf Oil Refining Company as one of those who had attempted to raise money to fight bonus legislation

"Is the Gulf Oil Refining Company a Mellon concern?" asked Representative Oldfield, Democrat, of Arkansas

Husband Comes to Court Ready for Jail---and Goes

SAN FRANCISCO, March 5 — Theodore Steffler, 905 Height street, walked into Superior Judge Van Ostrand's court today with his shaving utensils, his pajamas and a change of clothing under his arm

"I will not pay my wife another cent of alimony and I am ready to go to jail," he announced "I'll accommodate you" said his honor, and committed him for five days Steffler was $480 in arrears to his divorced wife, Blanche, said to be the daughter of a wealthy retired butcher

$1,000,000 Land Deal Is Closed

The first of a number of proposed big deals by a firm of real estate operators, was closed today when the Moraga Valley Empire, a tract of 11 000 acres in Contra Costa county, was purchased by the East Bay Estates The purchase price, it was announced runs into millions of dollars

The purchase was made by W H Meeker, [illegible] Brown, C J Kelsey and [illegible] Gilman, from Guy C Earl Senator A H Breed and James Irvin of the Moraga company Gilman will supervise the engineering development of the property

The Moraga purchase adjoins the towns of Lafayette and Moraga as well as seven stops on the San Francisco-Sacramento Short Line

More than half a million will be spent immediately in furthering extensive improvements on the property members of the East Bay Estates announced today A golf course and country club are two of the planned improvements for the property

The East Bay Estates have arranged for 12 ground floor offices throughout this district, it was declared and are preparing to secure a sales force of about 200 men to carry out their proposed campaign of property selling The company has leased the entire tenth floor of the TRIBUNE tower.

Victrolas

on very liberal terms

Upright Victrolas at $100 and $150.

Victrolas like this at $150 and $200.

Make every night a dance night! See that a Victrola is delivered to your home this very day.

Sherman, Clay & Co.
"Everything in Music"
Fourteenth & Clay Sts. - Oakland

Baby's Lloyd is now on display at your dealer's

Before you buy any carriage for your baby, be sure to see the beautiful *Lloyd Loom* Carriages. Dealers everywhere are now having special showings of these finer baby carriages, displaying all the smart new styles, finishes and upholsteries.

Lloyd Loom Carriages are quite unlike other carriages. Their graceful bowl shape and sweeping curves and rolls are woven in, on the famous *Lloyd Loom*. This remarkable process weaves the carriage spirally, of a single, continuous strand of finest wicker. Not only does this flawless weaving add to the beauty and strength of the carriage; it cuts its cost amazingly. Even with all its refinements or finish, the Lloyd is sold for less than has ever been asked for a fine baby carriage. You can identify a Lloyd by the name plate on the seat. *Lloyd Loom* Furniture and Doll Carriages are made by the same spiral weaving process.

THE LLOYD MANUFACTURING COMPANY
(HLYWOOD-WAKEFIELD CO)
MENOMINEE MICHIGAN

Pat. Process Lloyd Loom Products
Baby Carriages & Furniture

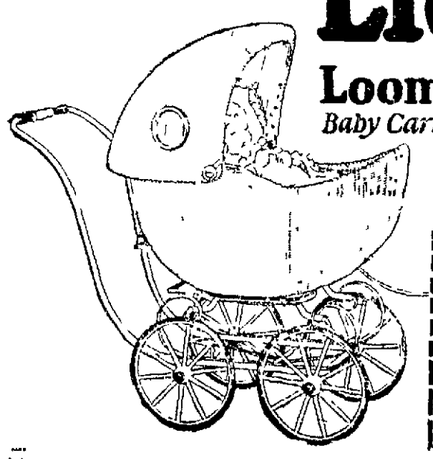

The Lloyd Manufacturing Co, Dept. F Menominee Mich
(Hlywood Wakefield Co)
Gentlemen Please send me name of the nearest Lloyd dealer (a) Book, "What the Doctor told young Mrs Bond about baby Carriages" ☐
(b) also Lloyd furniture booklet ☐ (Check booklet wanted)
Name.....
Street.....
City..... State.....

TREE TEA

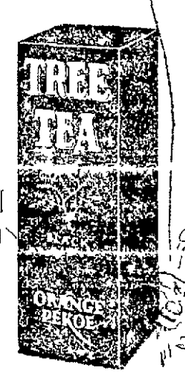

A morning's housework done . . an afternoon's shopping ahead . . . hurried hours . . wise is the woman who steals that moment for a bit of rest . . a bracing cup of tea.

Tree Tea, of course Early crop, mountain grown tea rare in fragrance, sensible in price.

Orange Pekoe
or
Japan Green

On Sale Thursday at Capwells

A Bevy of New Sports Hats

Wonder Values at $5

100 of Them Bought at a Price Concession

Smartly shaped and smartly trimmed with ribbon rosettes or wool embroidery, they present a most astounding value and cannot last long at this price. There is a color range to match every sports suit and then chic and charm at so little a price are indescribable. Come early for them. Styles are individual.

(Second Floor, Capwells)

Yard Goods Specials

54-in. Suede Velours---$3.95 Yard

A fine, soft, woolen fabric for Spring and Summer frocks. Colors, poudre, henna, beige and others equally popular.

Silks at Savings

Many About Half Price---$2.98 Yard

Included in this sales disposal are beautiful brocades, sports silks, monatone prints and wrinkle crepes—also novelties of various kinds.

Mallinson's Silks de Luxe $4.95 Yard

These would cost double this price if bought in the regular way Beautiful chenille and brocade effects in black only. Admirably adapted for making capes and dresses.

Children's New Socks 50c Pair

Three-quarter length derby rib socks in black, cordovan and buck. Very fine values Sizes 6 to 9½.

Women's Chiffon Hosiery $1.75, $1.95, $2.95 Pair

The favorite stocking for the new open work pumps. These are sheer, fine and beautiful and are in the season's favorite light shades.

(First Floor, Capwells)

40-in. Width All-Silk Canton $2.85 Yard

Regularly $3.50

In black, tan, gray, pekin, midnight, navy, mocha, cocoa and brown.

(First Floor)

Women's Athletic Union Suits

Buttonless Eiffel Made Garments

The ideal nether garment for indoor comfort as well as outdoor sports Smooth and close fitting they are [illegible] under the new straight line dresses and help form the perfect silhouette in Spring tailleurs

Of cross bar stripes and plain colors in orchid honeydew, pink and white.

Prices $1.25, $1.50 and $1.75.

(Second Floor, Capwells)

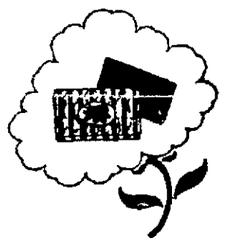

Under-Arm Bags

Artful, different, beautiful are the words that describe the flat purses now the vogue, and there is a style for every occasion.

For street, shopping and every day use with the tailleur or sports costume they're handsome affairs of calfskin, goat or vachette in tan, gray, brown, and black fitted with coin purse and mirror—

$3.95 to $18.50

For evening milady may carry the more elaborate and delicately embroidered effects, or one of the new silk flat bags embellished with rhinestone or petit point embroidery. Prices—

$5.95 to $25.95

(First Floor, Capwells)

There are new styles in
Engraving
as well as apparel

The latest and most correct forms for social usage can be had in our Stationery Department.

(First Floor, Capwells)

TEACHERS TOLD TO "BUCK UP"

LONDON, March 5—School-masters, "shy and retiring souls that they are" ought to buck up and be arrogant and aggressive and take hold of the world, for they are the most important people in the whole civilized community says H. G. Wells.

When Mr. Wells delivered himself of these opinions, in an address to the annual meeting of the Incorporated Association of Assistant Masters in Secondary Schools some of the assembled teachers applauded and others laughed.

But Mr. Wells did not laugh. "I want to ... ch ... shamelessness ... schoolteachers," he said. "I want to teach them arrogance and aggression. Arrogance and the disposition to take hold of the world is not a characteristic of all schoolmasters. A lot of them seem to be unconscious of the amount and range of their functions. They don't seem to realize that the world is not a going concern, but a finished affair in which they have a very subordinate and supplementary part."

Then Mr. Wells turned his thoughts to this "new and better world," this "reconstructed human life" that "highminded people" talk so much about these days. He said that when the reconstructed human life exists, schoolteachers will be the very soul and center of it. Only by and through teachers heroic teachers, he said, would it be possible to conceive of any escape from "the distressful and unsatisfactory life that mankind lives today."

Manheim & Mazor

26 Specialty Shops Under One Roof — Broadway at Fifteenth

Unusual Spring Attire

SUITS—COATS—DRESSES

From Our Popular-Price Garment Group

Demonstrating the Manheim & Mazor standard of style and quality.

Plaid Sport Coats
Boyish New Suits
Man-Tailored
Man-Made

$25

Afternoon Frocks
of Crepe and Satin
New Sport Frocks
Camels Hair Coats

*IT'S time to make ready for Spring, and one may have costumes aplenty when they are selected from this group. These garments have been expertly selected for their quality of material, tailoring and style! Savings on each one average from $5 to $7.50! They're 'way above the average **$25** garment!*

Continuing Our Annual

Spring Hosiery Sale

Full fashioned, absolutely perfect new hose!

Manzor Silk Hose 1.59 — *Regularly 1.85* — Full fashioned hose in all the new Spring shades!

Chiffon Silk Hose 1.89 — *Regularly 2.25* — For the fashionable ankle! Full fashioned. Lisle top.

All Silk Chiffon 2.59 — *Regularly 2.25* — Silk all the way. Exquisite new shades. Full fashioned.

Manzor Silk Hose 1.89 — *Regularly 2.25* — Our finest quality Manzor, noted for its wear. Full fashioned.

Continuing Our

Gingham Frock Event

Fresh, bright frocks for Springtime wear!

Gingham Dresses 3.45 — *Larger sizes included*

In the colors of Spring flowers! Amoskeag ginghams, with pique or organdy as dainty trimming.

Apron Frocks — Gingham fashions "different" little slip-intos. 1.79

French Ginghams — Exquisite imported gingham fashions truly bewitching frocks. 4.95

Our windows always tell the story of other excellent values not in the ads!

SULPHUR CLEARS A PIMPLY SKIN

Apply Sulphur as Told When Your Skin Breaks Out

Any breaking out of the skin on face, neck arms or body is overcome quickest by applying Mentho-Sulphur. The pimples seem to dry right up and go away, declares a noted skin specialist.

Nothing has ever been found to take the place of sulphur as a pimple remover. It is harmless and inexpensive. Just ask any druggist for a small jar of Rowles Mentho-Sulphur and use it like cold cream.—Advertisement.

A REMARKABLE RECOVERY

Birmingham Lady Suffered a Long Time Before Finally Taking Cardui and Enjoying "First Health In Years."

Birmingham, Ala.—Before her recent remarkable recovery Mrs. Florence Moore, 2309 Thirty-third Ave., North, this city, was frequently so ill and weak that she had to sit down while doing her housework.

"For many years I suffered with female trouble of every description," says Mrs. Moore. "I was told an operation was necessary to save my life. At times I was not able to stand on my feet. I have cooked many a meal sitting, while my husband and children handed me the things with which to do it. . .

"I had given up all hope of ever being well again. . . . It is a sight what women will suffer before they will listen to the advice of others.

"Several of my friends had taken Cardui and been benefited by it. They told me about it, but I thought my case was hopeless. Finally I told my husband to get me some Cardui and I began to take it. After I had taken the first bottle I saw that I was improving. I took eleven bottles at that time before I was cured, but as it was the first health I had had for years I was thankful to do it.

"I can't praise Cardui enough."

Take CARDUI The Woman's Tonic

One treatment after another she tried

Yet each lacked the one simple essential her skin really needed

AN experience that may have happened to *you:* Treatments and preparations in long succession—yet all of them seemed only to aggravate the skin. It still remained coarse-textured and oily, marred by blackheads and blemishes.

In no other field is there so much misinformation as in the matter of skin beauty. Yet there is one simple fact at the bottom of it all, that any physician will tell you.

Below the surface layers of the skin, natural forces are fighting day and night to counteract the harsh conditions of daily life. Unaided, these forces fight a losing battle, and imperfections appear. The dust and germs are not carried off as fast as they accumulate; infection results.

Yet merely bring back the normal functioning of the skin and the blemishes vanish—the clear, unmarred texture is restored.

To keep the skin functioning normally

To cleanse the pores of dust and germs, to gently restore the pulsing of the tiny capillaries in the lower layers of the skin, to carry off infection, *and then to stop new infection before it starts*—thousands are today using Resinol Soap and Resinol Ointment.

Often in a few days, blackheads, blemishes, and even infections that appear to be more or less serious, will yield to this gentle treatment.

Begin today this method of daily care

Try it today yourself. At night before retiring, work up on the face, with warm water, a thick, creamy lather of Resinol Soap. Work it gently into the pores; then rinse off, and splash on a dash of clear, cold water to close the pores. Then, with special irritations, roughnesses, blemishes or rashes, apply a touch of Resinol Ointment. If possible, leave it on overnight. In the morning wash off again with Resinol Soap.

Within a week you will begin to notice the difference in your skin—a finer, softer texture—a ruddier glow—a clearing of the ugly little blemishes.

Resinol Ointment also for more serious affections

Not only is Resinol Ointment used everywhere for clearing away minor skin blemishes—but its soothing, healing properties have for years been successful in relieving more stubborn skin affections. Rashes and eczema—often itching, unpleasant and embarrassing—will in many cases vanish in a few days. Even a light application sinks deep into the pores, attacks the root of the disorder, and starts the skin again acting normally.

RESINOL SOAP and OINTMENT

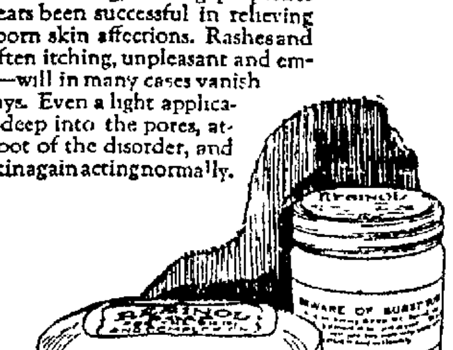

Send today for free trial sizes of Resinol Soap and Ointment to Dept. 17, Resinol, Baltimore, Md.

COAST TOBACCO GROWERS JOIN IN PROTEST ON TAX

Proposed Increase Will Total Eight Cents Levy on Each Package.

WASHINGTON, March 5.—On the ground that it is an attack against the poor man's luxury and that it is unfair alike to tobacco growers, cigarette dealers and manufacturers congress is being literally deluged with protests against the proposed increase to $4 per thousand on cigarettes which now are taxed at the rate of $3 per thousand.

Many of the protests come from California, in more than a dozen counties of which state, including Yolo, San Joaquin and Fresno, tobacco now is being grown.

"Nothing could be more inconsistent with the announced purpose of the Garner Bill to reduce taxes on persons of small means," it is claimed by Charles Dushkind, of New York, counsel for the Tobacco Merchants' Association of the United States, who is leading the fight in Washington against the proposed increase.

BIG TAX PAID.

"Under the present rate," he added, "the consumer is paying to the government a tax of six cents on each package of twenty cigarettes that he purchases. It now proposes to make him pay eight cents on each such package.

"As fully 90 per cent of the cigarettes sold are of the type that retails at from 12 to 15 cents per package, the government is already getting from 40 to 50 per cent of the retail price in taxes.

"The tobacco growers all over the country will not only vigorously protest against this proposed increase, but will make a most emphatic demand for a reduction in the present rates. The consumer will not pay a high price for cigarettes, and as long as 6 cents on each package of cigarettes, or 8 cents under the proposed new rate, goes to the government, the cost of production must necessarily be cut down to a minimum.

MORE THAN TOBACCO COST.

"The average price secured by the farmer for his tobacco is about 20 cents per pound. Using four pounds of green tobacco as it comes from the farmer, for every 1,000 cigarettes, the present tax of $3 per 1,000, amounts to 75 cents on each pound of tobacco, while, under the proposed rate, the tax will equal $1 per pound, five times the amount the farmer is getting for his tobacco.

"This tax rate, the highest in the history of the country, was originally adopted as a war measure. The war is long since over, but this tremendous tax rate is still in effect.

"Surely the millions of consumers, as well as the hundreds of thousands of tobacco farmers, not to speak of the manufacturers and dealers, who have had every reason to hope for a reduction of this war emergency tax, will look with profound amazement at this increase in their burdens.

"Cigarettes, if a luxury, are the only luxury the poor man can afford to indulge in, and to tell him on the one hand his taxes are being reduced by reason of the reduced direct taxation, and on the other hand make him pay back this reduction and perhaps more, by indirect taxation, is manifestly unfair."

P. G. & E. to Increase Capacity of Plant

The Pacific Gas and Electric company is preparing to make additions to the local plant, involving an expenditure of $29,447. In order to provide sufficient capacity in compressors for the high pressure gas distribution system, an additional compressor of 250,000 cubic feet per hour is to be installed.

The growth in the business during the past year and projected into the forthcoming year, indicates that the high pressure gas system of the local plant will send out during the peak of the season 1,350,000 cubic feet per hour.

L. H. Newbert, division manager of the company, states, that during the month of January there was a gain of 1,576 gas consumers which is better than the average monthly gain for the year 1923 thus indicating a continued growth in this section.

Things they Ask the Tribune

BUREAU OF INFORMATION

"Where can I get an application for mail clerk and when is the next examination?"

Applications and information regarding mail clerks can be obtained from the local Civil Service Commissioner at the Oakland Post-office.

"What is the required height for a member of the Police Department and when is the next examination?"

The height required to become a member of the Oakland Police Department is 5 feet 9 inches without the shoes on. The next examination will be held April 5 at Bushrod Playground.

"What day did September 8, 1876, fall on?"

Friday.

"What day did December 18, 1907, fall on?"

Wednesday.

"Is there any method of removing orange stains from a light crepe-de-Chine skirt?"

Try cold water in which a few drops of aqua ammonia have been put.

The TRIBUNE Information Bureau will answer all questions of a general nature except school or legal problems, debates, trade and firm names and queries as to the time of day.

If answers are desired by mail stamps must be enclosed. Quick results can be obtained by telephoning to the bureau. If you have any problems of a general nature to solve, ask The TRIBUNE Information Bureau, Lakeside 6000.

Spend and still have—
Put your savings in a home
—in your OWN home.

English Duke Lauds U. S. Aerial Mail

CAMBRIDGE, March 5.—Lecturing to the University Aeronautical society, the Duke of Sutherland, expressed the belief that light airplanes will prove themselves a wonderful new factor in aviation.

The Duke paid a tribute to the American air mail and its "wonderful development" of service across the states, and told his hearers that the United States was "undoubtedly ahead of us in regard to high speed."

Referring to the construction of the Shenandoah and her safe return after breaking way from its mast the Duke said: "That was a performance of which they might well be proud, and a sufficient answer to those who said that airships could never be made safe."

Enlistment Opens For R. O. T. Corps

ALAMEDA, March 5.—Enlistment of five men between the ages of 18 and 24 in the summer camp of the Reserve Officers Training Corps at Del Monte has been started by George Sperbeck, assistant city engineer. Sperbeck holds a commission of captain in the reserve engineer corps.

The camp will be held from June 26 to July 25. Recommendations must be obtained from either school or church authorities or from prominent business men

CHILDREN CRY FOR "CASTORIA"

Especially Prepared for Infants and Children of All Ages

Mother! Fletcher's Castoria has been in use for over 30 years as a pleasant, harmless substitute for Castor Oil, Paregoric, Teething Drops and Soothing Syrups. Contains no narcotics. Proven directions are on each package. Physicians everywhere recommend it. The kind you have always bought bears signature of Chas. H. Fletcher.

BEKINS EMPLOYEES BULLETIN.

HIGHEST GRADE SERVICE

When a customer gives his order to BEKINS for either Moving, Packing, Storing or Shipping, he does so with the expectation of receiving the highest grade of SERVICE. This means that the Customer expects us to furnish him the best grade of skilled furniture movers and packers, not only in their workmanship, but in personal appearance and intelligence, and we select our men with these requirements in mind.

why people prefer BEKINS

for MOVING SHIPPING PACKING STORING

Every member of our organization upon entering our employ accepts the responsibility of upholding policies upon which is built one of the best moving and storage businesses in the United States.

It is the aim of the management to at all time satisfy our customers.

''LET OUR AIM BE YOUR AIM''

Signed ABE BEKINS Manager

BEKINS VAN & STORAGE CO.

22ND AND SAN PABLO AVE., OAKLAND. PHONE OAKLAND 907

Los Angeles — San Francisco — Fresno

HOMES & LOTS

Did you see the attractive homes pictured on the front page of today's Classified Section?

Look now—you may find your 'ideal.'

Oakland Tribune

NATIVE SONS AND EDUCATION BOARD TO DEDICATE HIGH

McClymonds School Ceremony to Include Addresses by Prominent Men.

The dedication of the J. W. McClymonds High school on Sunday afternoon will be an impressive ceremony arranged under the joint auspices of the board of education and Oakland Parlor, Native Sons of the Golden West. E. F. Garrison is chairman of the program committee appointed from the Native Sons order. Assisting him are J. J. Allen, Jr., and Frank C. Merritt. Oakland Parlor will present a handsome tablet of dedication as a gift to the school.

Abe Leach on behalf of a group of close friends of the former superintendent of schools will present an oil painting of McClymond to be hung in a place of honor in the Twenty-sixth and Myrtle streets high school. The board of education will dedicate a large bronze placque.

Judge Fletcher A. Cutler, Judge Lincoln S. Church and Superintendent of Oakland Schools Fred M. Hunter will deliver the addresses of the day. Hunter is returning from the east to participate in the exercises. He will offer an appreciation of the work of McClymonds in education.

A program of music will be rendered by the Student orchestra and Glee club of the McClymonds High school.

George W. Hatch, president of the Oakland Board of Education and William J. Hayes, representing the Native Sons of the Golden West, will preside as joint chairmen.

Friends of the pioneer educator, representatives of the local school department, city and county officials and members of the assisting fraternal order will attend the ceremonies. Special honor will be paid the family of the late educator including his widow, Mrs. J. W. McClymonds, his daughter, Mrs. Dudley Kinsell and his son, Vance McClymonds.

French Gamblers Lose Large Sums

PARIS, March 5.—Gamblers in France, patrons of the race tracks and the green table, lost 262,000,000 francs in 1923. This was the total rake-off of the Casinos added to the percentage collected by the government and the racing associations on the mutual betting payments.

In addition to the foregoing, there is a vast amount of irregular betting conducted by bookmakers on which neither government nor racing associations gets a commission, and just now experts are studying how this illicit trade can be made to pay its contribution. The state wants its rake-off.

Of the casinos, that at Deauville was the biggest winner, with 25,000,000 francs.

Alaska Rail Men Get Annual Passes

ANCHORAGE, Alaska, March 5.—Trainmen and enginemen who have served five years on the government's Alaska Railroad are to have annual passes over the lines, Lee H. Landis, the manager, announced before he left recently for Washington, D. C. The passes are granted in appreciation of loyalty and good will."

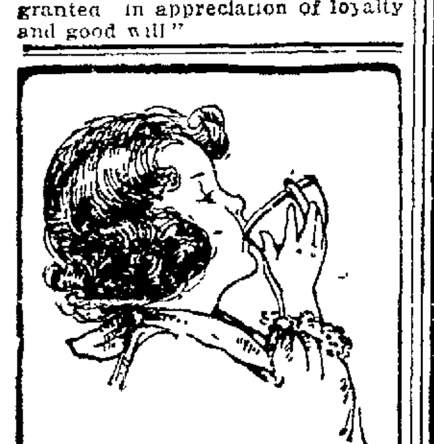

"The last drop is as good as the first."

The delicious fragrance of

Baker's Breakfast Cocoa

Its unquestioned purity, uniformity and palatability make constant users of all who try it; it is *the* cocoa of high quality.

Made only by

Walter Baker & Co. Ltd.

Established 1780

Mills at Dorchester, Mass. and Montreal, Canada

BOOKLET OF CHOICE RECIPES SENT FREE

What a Delightful Dish Baked Beans can be bought ready cooked and they really make a far more appetizing dish when seasoned with the famous

LEA & PERRINS' SAUCE

THE ORIGINAL WORCESTERSHIRE

WE'RE EIGHT YEARS OLD THIS BIRTHDAY

Afternoon Frocks $4.95

50 Only

High grade linen and ratine dresses, clearance of broken lines, colors, and sizes; slightly soiled; youthful styles; our $8.95 to $12.95 values. Special, each ....

(Whitthorne & Swan—Second Floor)

Whitthorne & Swan
OAKLAND'S STORE THAT UNDERSELLS

Specials for Thursday, March 6th

Adorable Trimmed Hats $7.35

Milan straw, silk and straw combinations trimmed effectively with pretty flowers or ribbon bows; large assortment of styles and colors. Each ....

CHILDREN'S HATS: Roll brims, close fitting, of straw cloth with tassel, rose, copen, red brown or sand—each $1.25

(Whitthorne & Swan—Second Floor)

NOT SO OLD--BUT WE'RE BIG FOR OUR AGE

Jersey Petticoats $1.50

High spring shades, deep pleated ruffles of taffeta. Special, each ....

(Whitthorne & Swan—Second Floor)

SHEETS

81x90; medium weight, evenly woven, seamless, each— **$1.19**

(W. & S. Downstairs)

Folks: We're not so very old as years go, but you'll agree we're pretty big for our years. Our policy of honest dealing and our determination to sell good, clean, staple merchandise cheaper than any other store in Oakland are, in our opinion, responsible for this great growth. During this Big Birthday Sale we're offering you many extraordinary bargains. WHITTHORNE & SWAN.

Sewing Silk 5c

"Columbia"; 50-yard spools; wanted colors. Spool ....

SAFETY PINS: 12 on card, 3 cards..10c
COMMON PINS: 2 pkgs 5c
ELASTIC: ¼ inch, 3 yards 10c
BIAS BINDING: "Carmen," black or white, 2 for 15c
CELLULOID HAIRPINS: Brown or amber; 10c value. Package.. ....5c
DARNING COTTON: "Collingbourn's"—2 for 5c

(Whitthorne & Swan—Main Floor)

Men's Silk and Wool Mixed Hose 59c

Fine quality; black, cordovan, light tan or dark heathers; seconds of the $1 quality of a well-known make. We guarantee the wearing quality the same as firsts. Sale price, pair............

MEN'S WORK SHIRTS: Of real quality chambray; blue; cut full, double stitched throughout; 2-pocket model. Sale price, each.................... 95c

MEN'S SHIRTS: Of plain madras; white, tan, blue, or gray; separate collars to match; sizes 14 to 17. Sale price, each..... $1.95

(Whitthorne & Swan—Main Floor)

New Line of Women's Silk and Fibre HOSE

A Good $1.35 Value

New line just in; reinforced sole, garter top, black and the new spring shades. Pair— **$1**

WOMEN'S SAMPLE SPORT HOSE. Wool or silk and wool, plain or fancy mixtures, novelty ribbed some with fancy clocks, $1.50 to $1.95 values—pair 79c

CHILDREN'S SCHOOL HOSE. Heavy ribbed, black or cordovan, seconds of 50c value—pair 25c

WOMEN'S FINE COTTON HOSE: Splendid wearing quality, reinforced foot, black and assortment of colors, seconds specially priced—pair 25c

Children's 7-8 Socks

Lisle thread English ribbed, gray, fawn and champagne, 7½ to 9½, 50c value— **3 pairs $1**

(Whitthorne & Swan—Main Floor)

Clearance of Bon Bon Baskets and Trays

Former $1, $2 and $3 Values

Nickel-plated bon bon baskets, formerly $1; also a few Sheffield plate sandwich trays, damaged. Formerly $2 and $3. Each— **50c**

(Main Floor)

SALT and PEPPER SHAKER SETS. Nickel plate, convenient size; daintily made and boxed. Special, set.......... 50c

"COTY'S" POWDER: "L'Origan"; four shades; regular 88c value. Special, box 79c

VANITY BOXES: Genuine leather; beautiful spring shades; imported; wonderfully fitted. Very special, ea. $1.45

"Williams" Vanishing Cream

25c value. Special, tube.......... 8c

(Whitthorne & Swan—Main Floor)

Thursday Only!

"Royal Society" Stamped Goods

Slightly damaged in factory, lot includes 36-inch TAN CENTERS, BEAUTIFUL GOWNS, PILLOW TUBING, CHILDREN'S DRESSES, A FEW BED SPREADS, ETC. If perfect would sell from 75c to $4. Special, each— **23c**

"Royal Society" Stamped Goods

Some pieces were slightly damaged in factory; lot includes INFANTS' DRESSES, SKIRTS, TOWELS, NAPKINS, ETC. If perfect would be 25c to $1.25. Special, each— **10c**

(No Phone Orders—Third Floor)

Thursday Only!

1000 Yards Felt Base Floor Covering

2 yards wide; perfect; neat brown patterns; 74c value. Extra special, ½ price, square yard— **37c**

(No Phone Orders—Third Flr.)

890 Yards Desirable SILKS

Consisting of TAFFETAS, SATINS, WASH SILKS, FANCY TAFFETA, CANTONS, ETC. Sold as is—$1.39 to $1.95 values. Yard— **99c**

(No Phone Orders—Main Flr.)

Thursday Only!

150 Yards Navy Blue French Serge $1.65

$2.25 Quality

All wool; 54-inch; extra fine soft grade; Thursday, yard ....

(No Phone Orders—Main Floor)

Thursday Only!

5000 Pounds New 'Santa Clara' PRUNES

Extra special Thursday while they last, pound— **4½c**

(Limit 10 pounds)
(No Phone Orders—Downstairs)

150---82x90 Bed Spreads

Regular $3.95 Value

Honeycomb weave; heavy quality; pretty Marseilles patterns; some are slightly soiled. Special, each— **$2.89**

(No Phone Orders—Downstairs)

Thursday Only!

27-inch Chambray

1000 yards, assortment of serviceable solid shades. Very special, yard— **9c**

(No Phone Orders—Main Flr.)

200 Bracelets

Regular 50c value; just a few of each style. Special, each— **10c**

(No Phone Orders—Main Flr.)

Smart New Apparel For Spring Wear

Spring Suits $25

Of checked velours, poiret twill, hair line stripe, boyish sport and dress models, crepe lined; an exceptional value, each ....

SQUIRREL NECKPIECES: For the spring suit. Selected skins. Specially priced, each.......... $8.95

NEW SPRING DRESSES: Canton crepe, crepe back satin, sport materials; new spring colors and models. Dandy value, each $25

Splendid Selection of SPORT SKIRTS $4.75

Pleated or plain models; dandy skirt for spring wear. Each,

(Whitthorne & Swan—Second Floor)

Women's Outsize Bloomers

Pressed crepe; orchid, flesh, honey-dew, blue, or white. Very special, pair— **50c**

WOMEN'S SATEEN PETTICOATS: Fancy striped sateen; blue, orchid, or white; scalloped bottom; shadow proof panel front and back; elastic waist. Special, each $1.50

WOMEN'S GLOVE SILK VESTS: Pink or peach; bodice tops; self straps. Special, each.................. $1.89

1000 CORSETS $1

All standard brands and new models—"R. & G.," "Thomson," "Royal Worcester," and "Justrite" medium, low, or high busts; long or short skirt, also GIRDLES and WRAPAROUNDS; all sizes 19 to 30. Special, each—

(Whitthorne & Swan—Second Floor)

3 Big Birthday Values In Children's Shop

Girls' Slip-On Sweaters

Fibre and wool mixed, with belt; wanted colors. While 75 last, each— **75c**

LITTLE GIRLS' SATEEN BLOOMERS. Elastic fitted waist and knee; black only; sizes 1 to 6 years. Special, pair.................. 49c

Infants' Sample SACQUES

and SWEATERS; machine and hand made; slightly soiled; values if perfect, $1.95 to $3.95. Each.................. $1.50

(Whitthorne & Swan—Second Floor)

2 Good Birthday Features

500 Yards Honan Pongee $1.39

Regular $1.65 Value

Genuine, blue edge; 15 colors. YARD,

NOVELTY CREPE: 36-inch; fibre and cotton; very pretty material for spring wear. Yard $1.65

(Whitthorne & Swan—Main Floor)

Trimmings in Birthday Sale

Pleasing Array of DAINTY FLOWERS 5c

For lingerie; delicate colorings; 10c value. Each..........

WOMEN'S LINEN HANDKERCHIEFS: Very special value. White linen with colored embroidered corner.................... 6 for 50c

PEARL BUTTONS: Wanted sizes; 2 holes; 4, 6, or 12 to card. Specially priced, card 5c

WASH LACES 3c

Crochet or cluny type; widths suitable for trimming curtains; 5c value. Yard ....

(Whitthorne & Swan—Main Floor)

Women's VESTS

Light weight; built-up shoulders and bodice tops. Very special, each— **25c**

WOMEN'S FIBRE STRIPED UNION SUITS: Low neck, no sleeves, knee length; regular $2 value. Special, each........ $1.50

WOMEN'S JERSEY KNIT BLOOMERS: Jumbo sizes; pink or white. Very special, pair........... 39c

(W. & S.—Main Floor)

Comforters

New cotton filling; pretty silkoline covering; scroll stitched. Each— **$2.69**

BLEACHED MUSLIN: 36-inch, firm quality; smooth finish. Yard........ 18c

UNBLEACHED SHEETING: 86-inch. Durable quality. Yard.............. 47c

CRIB BLANKETS: Made of blanket ends; assorted sizes and colors. Specially priced, each 29c

(Whitthorne & Swan—Downstairs)

1000 Yards ART BURLAP 19c

35-inch, blue, brown, green or natural. Extra special, yard ....

300 Fish Net PANELS 95c

Ecru 2¼ yards long, fringed ends. Extra special, each ....

BIRTHDAY SALE OF RUGS At Great Reductions Continues

(W. & S.—Third Floor)

White Enamel BATH ROOM FITTINGS

Soap dishes, toilet paper holders, regular 39c values. Special each— **29c**

(Whitthorne & Swan—Downstairs)

No. 8 Skillets

Good grade cast iron; regular $1.20 value. Special while 50 last, each— **59c**

(Whitthorne & Swan—Downstairs)

38 inch RATINE 79c

New shipment, spring shades; excellent quality. Specially priced, yard....................

32-INCH GALATEA: 2000 yards [illegible] checked patterns, durable quality. Specially priced, yard 23c

64-INCH TABLE DAMASK: [illegible] quality, floral patterns. Specially priced, yard..49c

27-INCH KIMONO FLANNEL: 1500 yards, heavy weight, light or dark floral or nursery patterns, suitable for gowns, dressing sacques, etc. Specially priced, yard 35c

18-inch Huck Toweling 19c

Heavy absorbent quality; neat floral designs. Very special, yard—

(Whitthorne & Swan—Main Floor)

Women's Rest Room—Public Phone Booth—2nd Floor—Tel. Lakeside 7200

Whitthorne & Swan—Washingon Street at 10th and 11th

Pay Checks Freely Cashed at Cashier's Cage—Main Floor

S. F. to Vote on Water Bonds September 2

SAN FRANCISCO, March 4.—The Board of Supervisors has decided upon September 2 as the date for holding the bond election for further funds for the completion of Hetch Hetchy water system and for money to prepare this city for municipal distribution of hydro-electric power The resolution setting the date, was introduced by Supervisor McLeran and seconded by Warren Shannon.

MAGNESIA BEST FOR YOUR INDIGESTION

Warns Against Doping Stomach With Artificial Digestants

Most people who suffer, either occasionally or chronically from gas, sourness and indigestion have now discontinued disagreeable diets, patent foods and the use of harmful drugs stomach tonics, medicines and artificial digestants and instead following the advice so often given in these columns take a teaspoonful or two tablets of Bisurated Magnesia in a little water after meals with the result that their stomach no longer troubles them they are able to eat as they please and to enjoy better health Those who use Bisurated Magnesia never dread the approach of meal time because they know this wonderful anti-acid and food corrective which can be obtained from any good drug store will instantly neutralize the stomach acidity sweeten the stomach prevent food fermentation and without the slightest pain or discomfort Try this plan yourself, but be certain to get pure Bisurated Magnesia especially prepared for stomach use—Advertisement.

ALAMEDA WOMEN LAUNCH CAMPAIGN

The Woman's Democratic Club of Alameda county met in regular monthly session in the directors room of the Commercial Trust and Savings bank, with Mrs P. H. Rogers president in the chair.

Sidelights on the meeting of the democratic state central committee held at the Palace Hotel, San Francisco Saturday were given by several members The club is represented on the state committee by Mrs Rogers Mrs Nettie M. Miller Mrs Fred G Harrison and Carrie L Hoyt, one of the vice presidents.

A resolution was passed commending the Boy Scouts who are to plant a grove of trees as a memorial to Woodrow Wilson on March 8, on the camp grounds in Diamond Canyon, to replace those lost in the disastrous fire that swept that section last September.

Mrs S K Martin and Mrs W. D Young were chosen as field organizers and will begin work at once Miss Mary Ross was appointed to attend to organization of college women

Miss Esther Cahill, Mills College student, has been invited by the club to take charge of the organizing of first voter clubs throughout the county

Mrs Massey of San Leandro was a visitor and signified her intention of forming democratic groups in her vicinity for campaign work.

Arrangements for the regular monthly luncheon to be held on the third Saturday in March were made

OPERA POPULAR DESPITE UNREST

LEIPZIG March 5 ——There is scarcely a town of any size in Germany that has not a state theater or municipal opera house, and nearly all of these have continued to operate during and since the war despite the financial ups and downs of the government and cities Officials have always taken the view that one of the most practical ways of preventing conditions from going from bad to worse is to keep the places of amusement open to the public. The idea, it is pointed out, is two-fold in its purpose It keeps the artists busy and gives the people opportunity to attend an opera or a play during which to forget their troubles even though only for a few hours

The musical education of Germany has been in progress for many generations There is a piano in nearly every home where there are children. Germany perhaps has more teachers of music than any two other countries of Europe

In early days the rulers of the several component kingdoms were [illegible] of the great composers at some time in their careers were in the services of a royal master The former kaiser always took a great interest in good music and many a deficit in a state or municipal opera house was made up out of his private purse to assist in keeping the enterprise on its feet and going

Germans say to appreciate real opera frequent visits are necessary and that it is often necessary to hear the same grand opera piece six times before one grasps the idea in its entirety.

The musical feast offered at the Cologne opera house last season included 48 operas and was typical of the repertoires offered in other cities Many old favorites were in the list, but two new ones, "The Bird," (Der Vogel) and "Der Vetter aus Dingsda," appeared to be the most popular The former was sung 18 times and the latter at 17 performances There were 13 performances of "Cavalleria Rusticana" Nine Wagner operas were given a total of 40 performances with "Tannhauser" heading the list, having been sung nine times

A season ticket, which in the rotation of two performances enables all holders of tickets to hear any opera desired, sells for $12 to $15.

Some of the German towns possess a theater as well as an opera house, but in the smaller towns one building is used for operas as well as plays.

'Hangman's Tree' At Martinez to Be Cut Down by City

MARTINEZ, March 5. — "Hangman's tree," a large oak standing in the center of Arreba street and associated with the city's earliest history, is an obstacle to traffic and under order of the board of trustees is to be felled and removed at once. Complaint registered with the board last night caused the order of destruction to be issued to City Engineer Ben Greene

"Hangman's tree" was so named, according to the oldest residents of the city, when a horse thief was placed on a par with a murderer and at a time when a man convicted by public acclaim and possession of a stolen horse was hanged to one of the spreading branches of the great oak. According to these pioneers, the horse thief was placed on a wagon, which was driven beneath the tree, a noose affixed to his neck and the rope tied to a great branch. The wagon was then driven from beneath the doomed man.

TREE PLANTING INSPECTI

VALLEJO, March 5—City Engineer T D Kilkenny visited Wild Horse valley today and inspected the tree planting contract that is being performed in that section of Napa county for the city of Vallejo.

Oakland Coolidge Clubs Plan Rally

Representatives from nearly two score clubs, formed to promote the nomination and election of Calvin Coolidge as president of the United States, will gather at a rally about March 15, it was announced today by William J. Moorehead, city commissioner and head of the organization committee of the Coolidge League of Clubs. Moorehead was unable to set a definite date, pending the outcome of arrangements for speakers he has in hand. The rally will be held at Coolidge Headquarters, 431 Twelfth street, Oakland.

Delegations of voters from the various Coolidge organizations will be present to discuss the issues of the campaign and outline plans and policies for further advancing the president among the people of Alameda county.

The Thirteenth Avenue Coolidge club is the latest to join the league. It was organized Saturday and the following temporary officers were chosen:

President, William McGuire; vice-president Thomas Weingart, secretary, Robert Mulholland, treasurer, Frank Perry.

At the next regular meeting, to be held the latter part of the week permanent officers will be elected and by-laws adopted.

SLAYS NEPHEW AS BURGLAR

LOUISVILLE, Ky.—Hearing a rattle at his front door and believing a burglar was attempting entrance Elias Dodd fired through the panel and killed his nephew, who was returning from a dance.

BUY NOW!

Every spring the demand for Ford Cars is several hundred thousand greater than the available supply.

Place your order immediately, to avoid delay in delivery.

Ford Motor Company
Detroit, Michigan

NOTE: A small payment down puts your name on the preferred delivery list.

See the Nearest Authorized Ford Dealer

Ford
CARS · TRUCKS · TRACTORS

F-56B

He's in again!

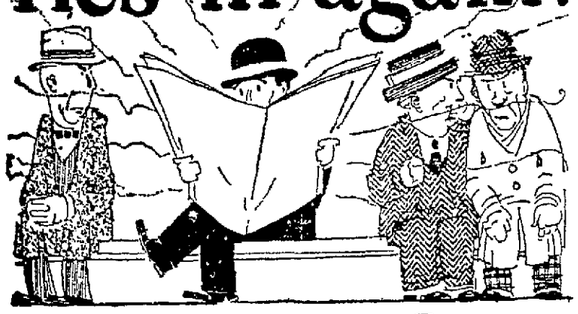

Gasoline Gus

"Oh, sir, who is this young man?

"That, my son, is Gasoline Gus.

"But why is everyone avoiding him?"

"Because he has just received his suit from the cleaner, and it smells to the high heavens with gasoline."

"But isn't it possible to clean clothes without leaving them smelly?"

"Yes, indeed! F. Thomas does it—not only cleans clothes, but rejuvenates them. Sends them back with the crisp freshness of new garments—absolutely odorless—thoroughly clean. That's why it's always a good idea to

Phone Oakland 537

The F. THOMAS
PARISIAN DYEING and CLEANING WORKS
OAKLAND HEADQUARTERS
2014 Telegraph Avenue
Main Office and Plant, 27 Tenth St. S. F. (1-C)

Oakland
San Mateo
Palo Alto
San Jose

New Billing Devices Simplify Tax Audit

Three operations in one with special tax billing machines has made it possible for the same number of county employes to take care of over 10,000 more assessments in Alameda county than last year, it was revealed today by County Assessor Louis J Kennedy, and Edward J. Planer, county tax collector.

With the machines now in use the assessment roll, the tax bill itself and the tax collector's index are typewritten simultaneously. Previously these three forms were filled out separately in long hand which incidentally increased the opportunities for errors

Use of the machines became necessary, Planer and Kennedy state, because the legislature refused to increase the number of deputies although the number of assessments are increasing about 10 000 a year by reason of subdividing property

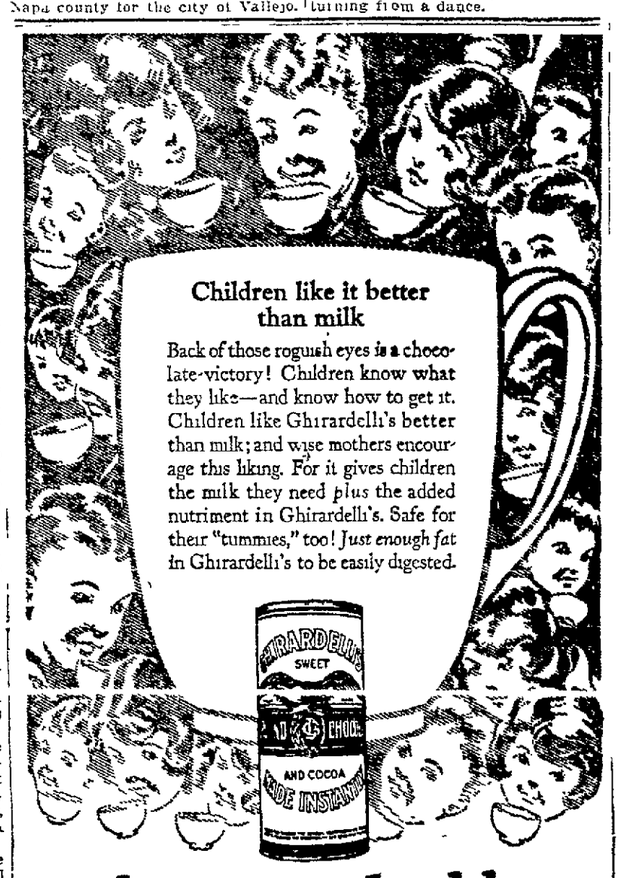

Ghirardelli's Ground Chocolate

Say "Gear-ar-delly"

Through daily trains Santa Fe

Fred Harvey "all the way"

Chicago and Kansas City

Pullmans to St. Louis, Minneapolis, St. Paul, Denver and Houston

Santa Fe superior service and scenery—plus Fred Harvey meals—Your assurance of a delightful trip.

Grand Canyon National Park is open all the year

T. A. Rigdon, Dist. Pass. Agt. 434 13th St. Phone Oakland 167 or 40th St. and San Pablo Ave. Phone Pied. 1033

Pullman reservations, train and trip details

W. H. Hauser's short wheelbase Autocar fleet is "extremely adaptable and efficient"

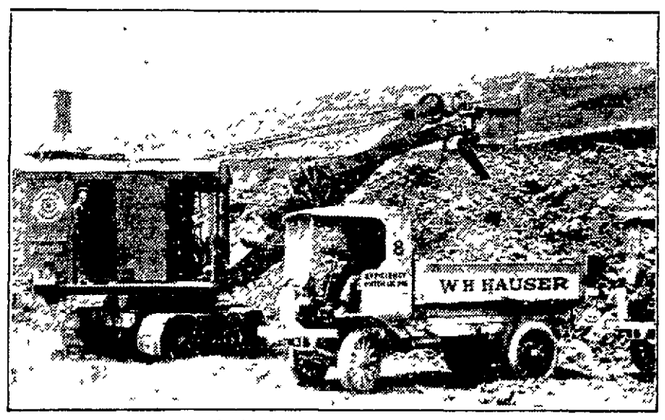

4-cylinder, 2 to 3 ton Autocar; 114 inch wheelbase; chassis price $3450.

W. H. Hauser, grading and hauling contractor, of Oakland, says: "The very nature of my business makes the short weelbase Autocar extremely adaptable in many of my contracts. I have found Autocars *highly efficient* and your *service adequate at all times.* I have gradually increased my fleet until I now have six of your 4 to 6 ton dump models."

Autocar Sales and Service Company of Cal.
4th and Alice Streets, Oakland

San Francisco · Los Angeles · San Diego · Fresno · Sacramento · San Jose · Stockton

Direct Factory Branches of the Autocar Co., Ardmore, Pa., Est. 1897

Autocar
gas and electric trucks
EITHER OR BOTH - AS YOUR WORK REQUIRES

A complete line of Autocar trucks; new, rebuilt and reconditioned; capacities 1 to 6 tons; chassis prices from $1100 to $4800.

for Economical Transportation CHEVROLET

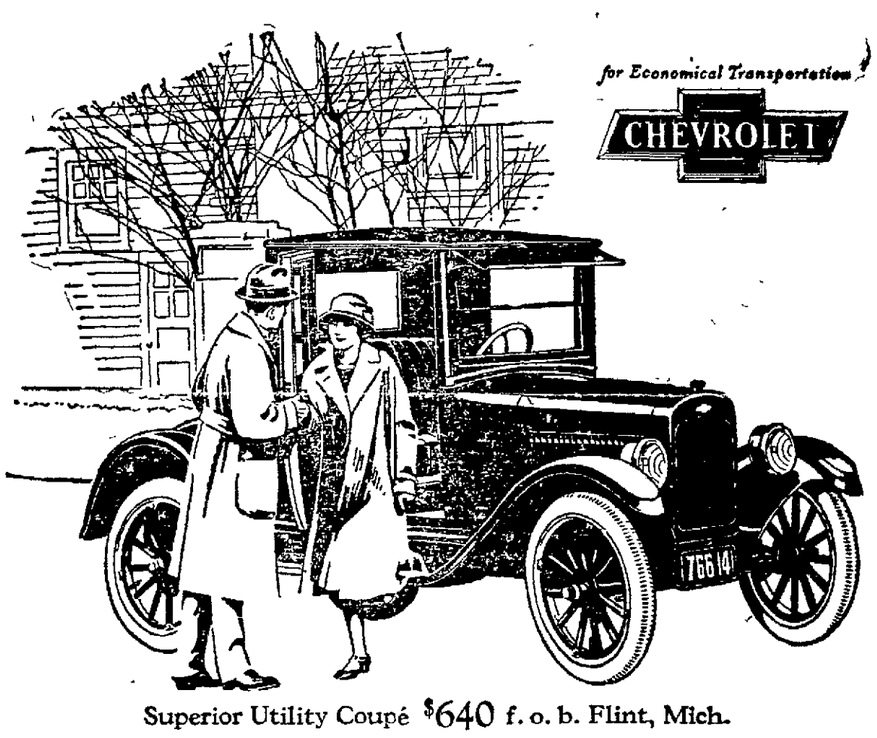

Superior Utility Coupé $640 f. o. b. Flint, Mich.

The Modern Woman's Favorite Car

The Chevrolet Utility Coupé appeals strongly to the bachelor maid or busy matron. Its graceful lines, fine finish, extra wide doors, big cheerful windows, and deep upholstery meet her aesthetic requirements.

Its sturdy construction, economy, ease of operation, and roomy package compartment convince her of its practical value.

More and more women are becoming owners and drivers of their own transportation units.

For business, social, or marketing purposes, Chevrolet saves an immense amount of valuable time and conserves the energy of today's busy woman.

Prices f. o. b. Flint, Michigan

Superior Roadster	$490	Superior Sedan	$795
Superior Touring	495	Superior Commercial Chassis	395
Superior Utility Coupe	640	Superior Light Delivery	495
Superior 4-Passenger Coupe	725	Utility Express Truck Chassis	550

Fisher Bodies on all Closed Models

SEE CHEVROLET CARS AT THESE DEALERS' SHOWROOMS

OAKLAND
Brack Bros.
Cochran & Cuff
Harold D. Knudsen Co.
Field & Lee
Marquiss-Ritchie Chevrolet Co.

BERKELEY
C. McCarron

ALAMEDA
Thompson Chevrolet Co.

SAN LEANDRO
Robbins & Bergstrom

HAYWARD
Van Burke

CENTERVILLE
Sid Holman

RICHMOND
Shaw & Monett

MARTINEZ
J. F. Seabright

PITTSBURG
Contra Costa Chevrolet Co.

WALNUT CREEK
F. R. Quigley

CONCORD
T. E. Kitchen

LIVERMORE
Smallcomb Motor Co.

THE TRIBUNE IS DELIVERED TO YOUR HOME EVERY DAY IN THE YEAR FOR ONLY 85¢ A MONTH
No Extra Charge for Sunday Edition

Exclusive Associated Press Service
Oakland Tribune
United Press International News Service

Harry Peterson's stirring Tales of Early California Exclusively in the Tribune

VOLUME C— AA OAKLAND, CALIFORNIA, WEDNESDAY EVENING, MARCH 5, 1924 9 NO. 65

EDUCATION BOARD HEAD RAPS 'FRATS'

BERKELEY, March 5.—Parents were accused of taking their responsibilities in raising children "too lightly," at a session of the Berkeley board of education yesterday when high school fraternities were condemned by members of that body as "undemocratic" and "un-American."

Prof. William B. Herms of the University of California, president of the board of education, declared that parents had visited him since the investigation was begun of the activities of the Carre club, alleged Berkeley High school fraternity, championing the cause of illegal secret societies in secondary schools.

TWO VERSIONS.

A denunciation of high school secret societies and a discussion of how best to rid Berkeley schools of them followed the receipt of information from the office of District Attorney Ezra Decoto as to the legality of the Carre club. While the official communication was still in the mails, the contents were read to the board members. They, in substance, told the board that if Principal C. L. Biedenbach's version of the alleged secrecy of the Carre club was correct, that organization existed in violation of the state law. On the other hand, Miss Agnes Polsdorfer, deputy district attorney investigating the matter, stated that if the statement of Prof. Alfred Solomon of the University of California, sponsor of the club, is correct in declaring the organization to be merely a "Sunday school class" at the First Presbyterian church, then there is no violation of the law. The decision was left to the members of the board of education.

OTHERS EXIST.

That other fraternities existed at Berkeley High school all members of the board were agreed upon, but just what steps should be taken to curb their activities was the question under discussion yesterday. At the last meeting of the board an order was sent to the high school informing all secret societies that unless the names of their members and objects of their organization were filed with Principal Biedenbach that they would be considered "outlaw" bodies.

Director Ida M. Blochman, a former school superintendent in the southern part of the state, who declared that she had been fighting high school secret societies for years, stated that a "firm stand" must be taken by the board and that Principal Biedenbach's efforts to stamp out fraternities should be given the hearty endorsement of the school heads.

No definite action was taken by the board to decide the status of the Carre club, the members awaiting the receipt of the official letter from the district attorney's office. Two members of the Carre club who were suspended by Principal Biedenbach when they refused to give him the names of members of the organization are now temporarily reinstated in high school pending a decision in the matter.

Chinese Honor Girl Wife Who Killed Herself

SAN FRANCISCO, March 5.—Much of the Oriental splendor of Chinatown was displayed at the funeral today of Fannie Ng Fong, 18, wife of Dr. Fong Wan, Oakland herbalist, who ended her life here Monday night after her husband had accused her of bringing dishonor upon the family name.

The girl, who was a graduate of the Polytechnic High school, had willingly atoned with her life for the follies of her young heart, and, according to the ancient custom, she had earned the right to a place among the graves of her ancestors. It was for this reason that the funeral today was lavishly spectacular, according to Occidental views.

Dr. Wan, 548 Eighth street, Oakland, intercepted a letter which had come to his wife from a mysterious lover, who signed himself "F." Confronted with the letter, the girl refused to reveal the identity of her lover, or to promise not to see him again, according to Dr. Wan. Shortly afterwards the girl shot herself through the heart.

In a note which she left for her husband, the girl declared that she had done no wrong, but that since she was accused of dishonoring his name, there was nothing left for her to do but die. Following is an excerpt from the letter which was intercepted by the husband:

"How can I ever become contented when we are kept apart? I do care for you and love you truly. I think you are so good, and, you know, you are a darling to me. You are the only happiness of my worthless life."

Scout and Business Leaders to Confer

More than 100 Oakland business men will gather with Boy Scout leaders Friday noon atthe Peerless Cafe in Seventeenth street, to discuss the problem of getting new leaders for the rapidly growing Scout movement.

A plan advanced by Scout Executive Homer J. Bemiss is to have the business men make a canvass of their respective establishments and submit to a Scout committee the names of men who might be interested in taking up Scout work. These en will be seen later and encouraged to become Scout leaders in some capacity. Among the speakers will be President Abe Leach, Harold Oliver and Bemiss.

Plans are also under way this week for a tree planting in honor of Woodrow Wilson at the Scout camp on Saturday.

WIFE ASKS DIVORCE AND PROPERTY

Securing a restraining order to present Albert C. Harvey, president of the United Canneries Company of California, from disposing of property valued at more than $100,000, Mrs. Eda M. Harvey has filed suit for divorce in superior court charging cruelty. The Harvey home is at 1004 Harvard road, Piedmont.

Mrs. Harvey charges that her husband told her that all he was required to do was to keep her from starving and provide a place for her to live and that all the property was his separate property and she had no more interest in it than did the children. She says he failed to furnish her with sufficient money to buy clothing and necessities of life.

Harvey refused to permit their married daughter, Mrs. Myrtle F. Hannigan, to visit their home, the wife says, and placed the same ban upon her lady friends and even objected to her meeting them outside the home at social or club gatherings.

Harvey frequently raged and insulted her with bitter sarcasm, says the wife, and last Christmas he expressed the hope it would be the last time he would see her across the table. She quotes Harvey as saying on February 27, last: "Why don't you go ahead and get a divorce? I have four or five witnesses lined up against you. No other man would put up with you at all. You have a terrible temper and no one could exist with it."

The community property consists of two-thirds interest in the canneries, stocks, bonds, cash in the Central Savings bank and an interest in their home.

The couple were married in Chicago, in 1898, and separated last Thursday. They have another daughter, Miss Ruth H. Harvey, age 24. Mrs. Harvey asks for $350 a month alimony.

Richmond Elks Elect Officers

RICHMOND, March 5.—Officers elected by the Richmond lodge of Elks last night for the coming year are: Arthur A. Alstrom, exalted ruler; J. F. Hoey, leading knight; James Stewart, loyal knight; Amos D. Wheeler, lecturing knight; Edgar Dale, secretary; W. L. Ballenger, treasurer; C. K. Parker, trustee for a three-year term; A. M. Solvein, tyler.

Installation will occur on Tuesday, April 1. Dr. C. L. Abbott, past exalted ruler will act as installing officer.

Garbage Contract Squabble Splits City Authorities

SAN LEANDRO, March 5.—Whether city trustees have a legal right to award contracts for disposing of the garbage of the people without calling for bids for the privilege, was a question in dispute at the last meeting of the city trustees.

San Leandro's table refuse is being collected by two opposing firms, one of San Leandro and the other of Oakland. The city trustees expect to award the contract to one ort the other firm, and the Oakland company claims claims that the council must give them the chance to bid for the privilege, according to law.

Local sentiment in the main favors the local company, and is divided so bitterly that A. Mendonce, who controls the dumps where the garbage is deposited by both companies, has refused to permit the Oakland concern to use the grounds.

John Wentz, attorney of San Leandro, urged the city trustees to grant a contract to the local company without awarding bids. But when they asked City Attorney J. Allison Bruner as to their rights, he informed them that they are subject to a jail sentence if they refuse to advertise for bids and permit honest competition in any public contract, such as garbage collecting.

14,000 ASK PARDON.

SACRAMENTO, March 5.—More than 14,000 persons have petitioned Governor Richardson to pardon Aurelio Pompa, the Los Angeles murderer who is sentenced to hang on Friday. The governor says he has examined the facts of the case carefully and that so far no grounds for a commutation of sentence have been presented.

AVALANCHE BURIES.

SALSBURG, Austria, March 5.—Fourteen miners returning from work yesterday were buried by an avalanche near Ferleiten. After strenuous efforts a rescue party extricated eleven. At Untersberg a sliding bank of snow swept two youths over a precipice. Both were killed.

U.S. EXPERTS TO AID WITH TAX RETURNS

Announcement is made by Alfred Morgenstern, division chief of the United States Internal Revenue Service, that for the consideration of federal income taxpayers the Oakland office will be open from 8:30 a. m. to 5 p. m. until and including Saturday, March 8. Beginning Monday, March 10, service will be afforded taxpayers from 8:30 a. m. to 9 p. m. until Saturday, March 15, the last day under the U. S. revenue laws for filing 1923 income tax returns.

All persons having a net income of $1000 or over, if single, and $2000 if married and living with husband or wife are required to file a return of income regardless of the fact that their exemptions may preclude them from paying a tax.

MUCH MISINFORMATION.

Considerable erroneous information has been given from unreliable sources, said Morgenstern, causing not only unnecessary inconvenience to taxpayers but the infliction of penalties for not filing returns as required by law.

The Oakland office is daily becoming more congested with taxpayers. Delays in filing add increased inconvenience to the tardy public.

Last year, according to Morgenstern, a line of procrastinators extended for a block from the postoffice and required the services of two policemen to maintain order. Under such conditions a tiresome wait of hours is the result of indifferent postponement.

WILL BE AT ALAMEDA.

In the city hall of Alameda a deputy collector of internal revenue will serve taxpayers from Saturday, March 8, until Saturday, March 15, inclusive from 1:30 p. m. to 5 p. m., and 7 p. m. to 9 p. m.

A deputy will be stationed to receive income tax returns at the branch of the Oakland Bank, corner East Fourteenth street and Twenty-third avenue, beginning Saturday, March 8, to Saturday, March 15, inclusive, between the hours of 9 a. m. and 12 noon.

SECRET COURT.

LONDON.—Investigation will be made of a secret court session at Rushall at which the son of a judge was tried for intoxication.

Belligerent Pheasant At Park to Get Harem

In order to suppress the belligerent ideas of the rampant silver pheasant which has been fighting pedestrians, trucks, limousines, roadsters, baby carriages and taxicabs all over Lakeside Park, the board of park directors yesterday voted to equip Mr. Pheasant with a harem.

The idea, according to Superintendent Lee Kerfoot, is that home life may tame the pheasant's martial complex, especially as the home life will consist of two hens, each as large as he is, and fully as belligerent.

"The female of any species is deadlier than the male," explained Kerfoot, to the park directors. "Acting on this theory, we may expect some peace around Lakeside park and the zoo. We may expect a very well-behaved preasant in the near future."

The park board finally voted $17 for one silver pheasant hen and one golden pheasant hen, to be delivered at these cut rates by a Hayward pheasantry. The usual price is $10 each.

"We save $3 and we get peace," said Kerfoot. "This looks like a bargain."

Lakeside Park gardeners, however, are betting that there will be two very dead hens shortly.

400 Words a Minute Wired by Inventor

STOCKHOLM, March 5.—An invention, claimed to make it possible to send 400 words a minute by telegraph, has been perfected by a Swedish expert, Lieutenant Thor Thornblad, who is seeking patent rights.

THUGS SLUG MAN.

As he was about to close his poolrpom at 2261 East Fourteenth street just before midnight last night, Lester Belted was severely beaten by two or three men. He managed to fight off his assailants. Three men, seen coming out of the establishment, were placed under arrest by Patrolman Walter Gallagher, and are being held in the city prison for investigation.

BETTER R CLOTHES
Byron Rutley Says:
Our importations of woolens for the coming season are now in . . . . An early inspection (without any obligation) is invited.
Byron Rutley INC. EST. 1893
TAILORS—
New Daylight Shop
505 17th Street
Corner Telegraph
Second Floor
OAKLAND

RICE HULLS
and Groz-it Pulverized Sheep Manure from Nevada make an excellent top dressing for new lawns. We also carry a complete assortment of lawn seed.
American Block Coal Co.
Oak. 383 Third and Oak St.
Alpine Wood & Supply Co.
Berk. 1810. Adeline and Russell

A Fact!
We never urge or use force in our selling, and we never fail through negligence.
SERVICE, based on FACTS, is our main issue.
Ralph A. Knapp
Realtor
894 17th St.
Lakeside 0080
1407 23d Ave.
Fruitvale 428

Oakland's new CREDIT shop for women
Spring Opening
THURSDAY, FRIDAY, SATURDAY
Thursday, Friday and Saturday, Spring Fashions will reveal their secrets here. You are cordially invited to attend so you may personally view them.

Live Models
On Thursday and Friday afternoons, between the hours of 2 and 4, LIVE MODELS will display the new offerings in hats, suits, coats, dresses, and sports attire.
1/4 Off
ALL GARMENTS WORN BY MODELS
may be purchased immediately at 1/4 off regular prices—and remember, on our usual easy Extended Credit terms!
Garfinkle-Kessler Inc.
1727 TELEGRAPH AVE near 18th ST.

Snowdrift
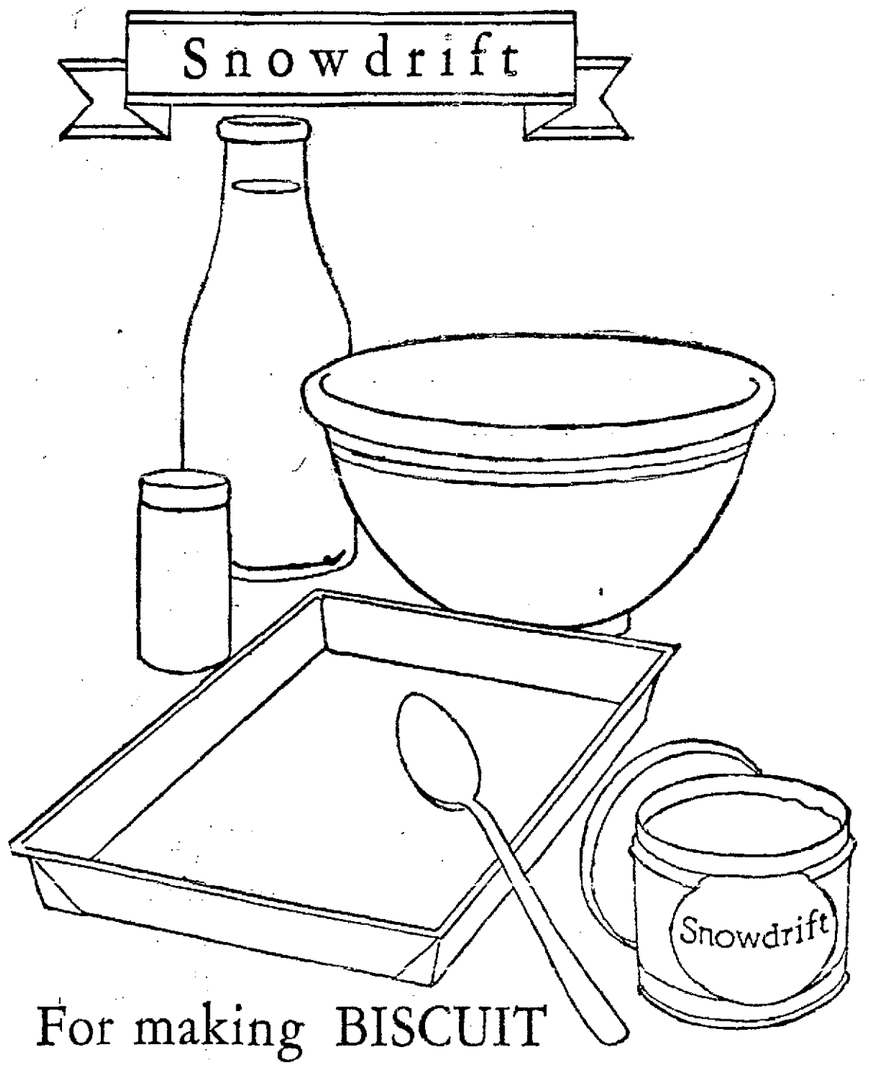

For making BISCUIT
SNOWDRIFT—a pure, rich, creamy cooking fat—is made by the Wesson Oil people out of oil as *good* as a fine salad oil. (You need oil that's good to eat to make cooking fat as good as cooking fat *can* be.) Then Snowdrift is packed in a truly air-tight bucket (air-tight—but as easy to open as winding the clock) to keep it as sweet and fresh as the day it was made—sweet and fresh all the way down to the bottom of the bucket.
Using Snowdrift in your own favorite recipe is the best way to find out how good Snowdrift is. Remember to add salt because Snowdrift is sweet, fresh, and unsalted.
KATE BREW VAUGHN'S *recipe for* BAKING POWDER BISCUITS
2 cupfuls flour — 1 teaspoonful salt
4 teaspoonfuls baking powder — 3 teaspoonfuls Snowdrift
¾ cupful milk
Mix and sift twice the dry ingredients. Work in Snowdrift with tips of fingers; add milk gradually mixing with a knife to a soft dough. Toss on a floured board, pat and roll to one-half inch in thickness. Shape with a biscuit cutter. Place on a tin and bake (450° F.) twelve or fifteen minutes.
All Measurements are Level

WHITE STAR TUNA
Proven by time to be the preferred quality brand of tuna. All dealers' best seller for more than ten years.
STEAMED TUNA LOAF
One can White Star Brand Tuna (one pound). Season with one tablespoon lemon juice, one-eighth teaspoon paprika and one teaspoon salt. Let stand while you cook one-half cup soft bread crumbs and one-half cup milk together, stirring all the time until soft and smooth. Add this to the fish and the yolks of three eggs beaten until very light. Taste and add more seasoning, if necessary. Then fold in the whites of three eggs beaten stiff, turn into a well buttered bread pan, cover with a buttered paper and steam in oven until done. Garnish with parsley and pour the sauce over.

ORDINANCE HELD DISCRIMINATORY

BERKELEY, March 5.—That the anti-shingle ordinance as adopted by the city council following Berkeley's conflagration of September 17 is "discriminatory" and should be repealed was the verdict last night of a special committee appointed by the Affiliated Berkeley Clubs to investigate the subject.

H. H. Gastman, chairman of the committee making the report, at a meeting at the city hall, presented a new ordinance.

According to a decision of the council the anti-shingle measure will come before the voters at the primary election May 6.

Park Street to Be Double-Tracked

ALAMEDA, March 5.—Definite announcement that double tracking of Park street from Santa Clara to San Jose avenue would be started by the Key System Transit company Monday morning was made this morning by C. E. Hickok, city manager. The work will cost $40,000 and will be completed, it is expected, within three weeks.

SPECIAL PERMANENT RATES
American or European Plan
HOTEL CARLTON
New Management
Telegraph at Durant
BERKELEY
Louis Aber Lessee

CUT THIS OUT—IT IS WORTH MONEY

Send this ad and ten cents to Foley & Co., 2835 Sheffield Ave., Chicago, Ill., writing your name and address clearly. You will receive a ten cent bottle of FOLEY'S HONEY AND TAR COMPOUND for coughs, colds and hoarseness, also free sample packages of FOLEY'S PILLS, a diuretic stimulant for the kidneys, and FOLEY'S CATHARTIC TABLETS for Constipation and Biliousness. These wonderful remedies have helped millions of people. Try them! Sold everywhere.—Advertisement.

BADLY RUN-DOWN FROM PNEUMONIA

Mrs. Washburn quickly regained her strength and flesh

"I had grippe, followed by pneumonia. It left me with a terrible soreness in my chest, constant pain in my throat and so weak and nervous I could neither eat nor sleep. I had a chill every morning.

"One day a young man told me how Milks Emulsion had got him out of bed and built him up after he had been reduced to a skeleton and given up by the doctors. So I tried it. I have gained in strength, appetite and flesh, sleep better than I have for years, am doing all my own work again and feel like a new person.

"The beauty about Milks Emulsion is that it doesn't wear out like most things, and is so pleasant to take. It is a food as well as a medicine and builds up the blood and tissues. It surely put new blood in my veins and I have the healthiest color I ever had."—Mrs. M. Washburn, El Centro, Cal.

It costs nothing to try Milks Emulsion. It will build you up more quickly, more surely than anything else.

Milks Emulsion restores healthy, natural bowel action; it is a truly corrective medicine, doing away with all need of pills and physics. It promotes appetite and quickly puts the digestive organs in shape to assimilate food, and thus build flesh and strength. Milks Emulsion is strongly recommended to those whom sickness has weakened; it is a powerful aid in resisting and repairing the effects of wasting diseases. Chronic stomach trouble and constipation are promptly relieved.

This is the only solid emulsion made, and so palatable that it is eaten with a spoon like ice cream. Wonderful for weak, sickly children.

No matter how severe your case, you are urged to try Milks Emulsion under this guarantee—take six bottles home with you, use it according to directions and if not satisfied with the results, your money will be promptly refunded. Price 60c and $1.20 per bottle. The Milks Emulsion Co., Terre Haute, Ind. Sold by druggists everywhere.—Advertisement.

Simple Application That Dissolves Blackheads

No more squeezing and pinching to get rid of those unsightly blemishes, blackheads. There is one simple, safe and sure way to get them out. Get about two ounces of calonite powder from your druggist—sprinkle a little on a hot, wet cloth—rub briskly over the blackheads for a few seconds—wash the parts and everyblackhead will be gone.

Pinching and squeezing out blackheads make large pores, and you cannot get all of the blackheads out this way—while this simple application of calonite powder and water dissolves every particle of them and leaves the skin and pores in their natural condition.—Advertisement.

BOTHERED WITH SCALP TROUBLE

Itched All the Time, Caused Blisters, Cuticura Healed.

"I was bothered with scalp trouble for a year. My scalp itched all the time causing me to scratch. This caused blisters, and my head was so sore that I could hardly comb my hair. My hair fell out in handfuls and I was nearly bald.

"I read an advertisement for Cuticura Soap and Ointment and purchased some. I was completely healed after using three cakes of Cuticura Soap and three boxes of Cuticura Ointment." (Signed) Miss Bertha Holderby, Mold, Wash., June 9, 1923.

Cuticura Soap to cleanse and purify, Cuticura Ointment to soothe and heal and Cuticura Talcum to powder and sweeten are ideal for daily toilet purposes.

Sample Free by Mail. Address: "Cuticura Laboratories, Dept. K, Malden 48, Mass." Sold everywhere. Soap 25c. Ointment 25 and 50c. Talcum 25c. Try our new Shaving Stick.

Head Annual Festival

NITA BOGONIER, queen, and C. D. MILLS, king, of the annual Mardi Gras celebration held in Arcadia Dancing Pavilion last night by local members of the Louisiana Society of Colored People.

MARDI GRAS FETE ATTRACTS MANY TO CELEBRATION

The Louisiana Society of Colored People living in the Bay Cities held their annual Mardi Gras celebration last night in the Arcadia Dancing Pavilion on Franklin street near Fourteenth. The king and queen of the festival were C. D. Mills and Nita Bogonier.

Most of those participating were costumed after the fashion of the New Orleans merrymakers. The affair closed with a masquerade ball. Other entertainment features were a pageant and numerous solo dances.

Those at the ball numbered, it is estimated, between 2500 and 3000. The entire affair was under the supervision of Frank Burrell.

River of Wine Flows Sewerward to Sea

SAN FRANCISCO, March 5.—More than 100 barrels of confiscated wines were opened and poured down the sewer at the corner of Pacific and aEttery streets yesterday. Most of the wine had been stored in the vaults of a Vallejo-street warehouse for more than four years.

DICKENS SCHOLARSHIP GIVES DINNER.

Dickens characters will be represented by members of the Eastbay Dickens Scholarship at the dinner to be given by that organization tomorrow night in honor of Dr. Mary McKibbin Harper at Allston Inn. All book lovers are welcome to attend, according to an announcement made by the arrangements committee. Reservations must made before 8 o'clock this evening. Those wishing places are requested to get in touch with Mrs. E. E. Skemp, 425 Sixty-first street.

WIFE CHARGES DESERTION.

Desertion on December 8, 1922 is charged against Howard W. Bray, a sales representative, in a divorce suit filed by Mrs. Marion Albright Bray. By agreement, the suit states, Mrs. Bray is to be awarded interest in $16,000 worth of life and accident insurane and $125 a month alimony. The couple have a minor son, George A. Bray and an adult son and daughter.

... SALESMAN ARRESTED. ...

Ernest E. Laymance, a real estate dealer, was arraigned today before Police Judge Edward J. Tyrrel on a charge of passing checks without funds. The preliminary examination was set for March 14. He was arrested on a complaint sworn to by O. I. Morley of Skaggs Market. According to V. J. Colby of the check detail, he has passed checks amounting to about $200.

STOUT PERSONS
Incline to full feeling after eating, gassy pains, constipation
Relieved and digestion improved by
CHAMBERLAIN'S TABLETS
Cleansing and comforting - only 25c

Bookkeeper Falls Heir to Fortune

"Upon the death of an uncle I inherited $50,000. I gave up my position and intended enjoying myself when I was stricken with a severe case of stomach trouble and colic attacks. Two of these attacks made me lose consciousness. After treating with our best doctors with little benefit, I decided to try Mayr's Wonderful Remedy, and it helped me at once. I have been entirely well for past year." It is a simple, harmless preparation that removes the catarrhal mucus from the intestinal tract, and allays the inflammation which causes practically all stomach, liver and intestinal ailments, including appendicitis. One dose will convince or money refunded at all druggists.—Advertisement.

MACLAFFERTY TO VOTE FOR BONUS

That ch hopes to vote for an adjusted compensation bill for ex-service men at this session of Congress, was indicated by Representative James H. MacLafferty in a letter received today by officials of Oakland chapter, Disabled American Veterans of the World War.

MacLafferty declared that he was not swayed "by the United States Steel Corporation or the Chamber of Commerce of the United States," but only by his own sworn duty as a congressman.

The letter was written in reply to a questionnaire sent by the Disabled Veterans to Senators Johnson and Shortridge and Representative MacLafferty, asking for an expression of their opinions as to the pending "soldiers' bonus" legislation. Representative MacLafferty's letter read in full:

"I hope to vote for an adjusted compensation act. I am not swayed by the United States Steel corporation or the Chamber of Commerce of the United States, but a monly swayed by my sworn duty that I made when I became a congressman.

"I hope you will abide with me until after a vote is taken in congress and you may perhaps find that your worries were futile. (Signed) "J. H. MacLAFFERTY."

4-Year-Old Child Crushed by Auto

SAN FRANCISCO, March 5.—Arrangements are being made today for the funeral of 4-year-old Barney Dickenson, who was crushed by an automobile as he was playing in front of his home, 430 Thirty-ninth avenue, yesterday. Mrs. Ruth Dahl, 2015 Lincoln way, is the owner of the car. The brakes slipped and the car started to back down the hill as Mrs. Dahl and a friend named E. E. Duffenback stepped out of it. Duffenback leaped upon the running board and twisted the steering wheel around. The car backed over the curb, crushing the child. Mrs. Dahl was ordered arrested on a technical charge of manslaughter.

ROME.—Jewels valued at $75,000 were found by two boys in an old trunk they unearthed in the garden of a suburban villa.

Ever-Stick Suction Plates with Trubyte Teeth $15

Crowns, Bridge Work Extracting, Fillings, X-Ray Pictures Gas Given

DR. R. C. ANDERSON
System of Dependable Dentistry
1225 BROADWAY Corner 13TH ST
Over Owl Drug Co. Oakland

UHL BROS.
FINAL
WALL PAPER PAINT
CLEAN UP SALE

$1.00 $2.00 $3.00
PER BUNDLE
(10 ROLLS)
Enough for Rooms 10x12x8

Living—Dining—Hall—Bedroom Patterns

	REG.	SALE ALL
30-in. Papers	$1, $2, $3 PER ROLL	50c

PAINT

		REG.	SALE
Floor Enamel	Best Quality	85c qt.	69c qt.
Dwelling Paint	Standard Grade	$3.00 GAL.	$2.55 GAL.

These Goods Also on Sale at:
H. PETERSON & CO., 1710 San Pablo Ave.
U. S. GARDNER CO., 1331 Park St., Alameda.
BARRETT P. & P. CO., 2135 University Ave., Berkeley
J. HERITAGE & SON, 2308 Santa Clara Ave., Alameda
A. L. WOODS & BRO., 922 Broadway, Oakland
J. REALY, 1014 7th St., Oakland
A. VAN PELT, 5429 College Ave., Oakland
A. VAN HEERDEN & CO., 6260 College Ave., Oakland
TOZER CO., 612 14th St., Oakland
LONG PAINT CO., 1344 Fruitvale Ave., Oakland

UHL BROS.
375 12th Street, OAKLAND, CAL.

Mr. Gluck Now 76 Years Old

Given Up By Doctors But Recovers. Had Gas Fermentation and Constipation

"I am 76 years old and was suffering from auto-intoxication in its worst form, brought on by constipation. Was under the doctor's care for 12 weeks and was given up. My wife found out about Adlerika (intestinal antiseptic) and the first dose helped me." (Signed) Louis S. Gluck.

Intestinal Antiseptic.

There is now offered to the public a preparation having the DOUBLE action of an intestinal antiseptic and a COMPLETE system cleanser. This preparation, known as Adlerika, acts as follows:

It tends to eliminate or destroy harmful germs and colon bacilli in the intestinal canal, thus guarding against appendicitis and other diseases having their start here.

It is the most complete system cleanser ever offered to the public, acting on BOTH upper and lower bowel and removing foul matter which poisoned the system for months and which nothing else can dislodge. It brings out all gases, thus immediately relieving pressure on the heart. It is astonishing the great amount of poisonous matter Adlerika draws from the alimentary canal—matter you never thought was in your system. Try it right after a natural movement and notice how much more foul matter it brings out which was poisoning you. In slight disorders, such as occasional constipation, sour stomach, gas on the stomach and sick headache, one spoonful Adlerika ALWAYS brings relief. A longer treatment, however, is necessary in cases of obstinate constipation and long standing stomach trouble, preferably under direction of your physician.

Reports from Physicians.

"I found Adlerika the best in my entire 37 years' experience. (Signed) Dr. G. Eggers.

"I use Adlerika in all bowel cases. Some require only one dose." (Signed) Dr. F. M. P. (Name given on request.)

"I have found nothing in my 50 years' practice to excel Adlerika." (Signed) Dr. James Weaver.

"After taking Adlerika feel better than for 20 years. Haven't language to express the AWFUL IMPURITIES eliminated from my system." (Signed) J. E. Puckett.

Adlerika is a constant surprise to people who have used only ordinary bowel and stomach medicines, on account of its rapid, pleasant and COMPLETE action. It is sold by leading druggists everywhere.

Sold in Oakland by Osgood Bros. and other leading druggists.—Advertisement.

U.C. Editor Dubs Final Exams as Archaic Follies

BERKELEY, March 5.—Final examinations are branded as "senseless and archaic" by Editor F. J. Dietrich of the Daily Californian, and the campaign to abolish the written tests at the University of California was resumed today. Members of the senior class voted last year to discontinue the final examination system, and the welfare council of the student body has been gathering statistics to present to the college faculty.

"The University does not intend to give credit to students who have not done the required amount of work," Dietrich writes, "and having fallen heir to an ancient system for finding out with tolerable accuracy, it has never bothered particularly about devising a better one. We are taught that the proper method of organizing responsibility is with the whole structure resting on its base. And yet the University, in blithe contradiction of its own teaching, imposes upon us a system whereby the whole semester's work rests upon the result of one final examination."

Wife Wins Divorce On Letter Evidence

After Mrs. Irma Rayl, 1115 Brush street, had received a letter from Titus Rayl, she filed suit for divorce, and today is in possession of an interloctutory decree signed by Superior Judge T. W. Harris. The letter was her chief bit of testimony. It read, in part:

"My lady-love and I are going to Canada. You may do as you please."

ROYAL MISHAP.

COPENHAGEN. — The queen of Denmark has contracted a case of the grippe from her fall through the ice at Taarbaek. She was pulled out of the icy water by the king.

PAINTER FATALLY INJURED IN FIGHT

SAN FRANCISCO, March 5.—A fist fight on the street is likely to result in a tragedy, following the serious injury of Frank Roberts, painter, 23 College avenue, who is dying today at the Mission Emergency hospital. The police say that Roberts engaged in an altercation at Richland avenue and Mission street with a man named Tarif. Several blows were struck, one of them knocking Roberts backward directly in the path of an automobile. The machine ran over him.

The driver, M. J. White, 1123 York street, took the injured man to the hospital. Two ribs were broken, one of them puncturing the lungs, and a leg was fractured. Roberts grew gradually worse. He is 51 years old. The police are searching for Tarif.

Advisory Pardon Board Abolished

SAN FRANCISCO, March 5.—The advisory pardon board, established in 1915, has been abolished. The offices of the board, which were in the Mills building, have been vacated. Secretary Frank L. Fenton has been granted a furlough. The board consists of Lieutenant C. C. Young, Attorney-General U. S. Webb, Warden James A. Johnston of San Quentin and Warden James J. Smith of Folsom. The sum of $5000 was appropriated by the Legislature to maintain the board for two years, but the board was done away with in conformity with Governor Dichardson's policy of economy.

POUND REPORT FILED.

The city council today, in a very short session, received the report of the poundmaster for March, showing that the pound collected 165 dogs, 7 goats, 4 calves, 4 cattle, and cleared 55 dead cats from the streets.

To Enter Politics

GENERAL LUDENDORFF, now on trial for treason, who, it is believed, will seek a Reichstag seat.

PIANO JAZZ
12 LESSONS
Beginners or Advanced
Over 300 styles of Syncopation taught.
Waterman Piano School
3037 Fruitvale Avenue
Phone Fruitvale 3534-J

WAR CHIEF MAY ENTER POLITICS

MUNICH, March 5.—An old rumor that General Ludendorff proposes to enter politics and stand as a candidate for the Reichstag was revived today as the trial of the former quartermaster-general and others for treason was adjourned until Thursday. Adolph Hitler, another of the defendants, also will run for the Reichstag as a candidate for the Volkesparte, it is believed.

Real Scientific
Our Specialty
Highest Quality
EYE TESTING EYE GLASSES
AT
Moderate Prices
J. De GLORIA
OPTICIAN and OPTOMETRIST
Office at
Osgood's Drug Store
12th and Washington Sts.
Green Trading Stamps

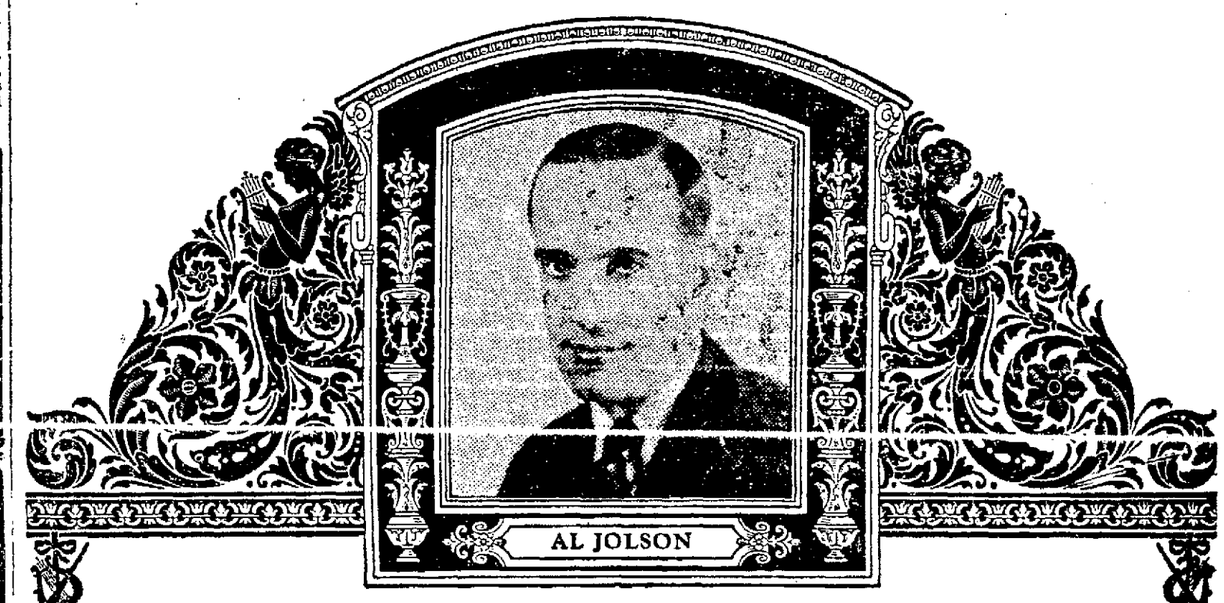

I'm on Brunswick records, folks

But Listen!—*you ain't heard nothin' yet*

Al Jolson

Two of Al Jolson's Very Latest on One Record. And the accompaniment of both played by Isham Jones' famous Brunswick Orchestra. A double-header for the price of one show 75c

2569 California, Here I Come
75c I'm Goin' South
Accompanied by Isham Jones' Orchestra

2567 The One I Love Belongs to Somebody Else
75c Steppin' Out
Accompanied by Isham Jones' Orchestra

THE inimitable Al Jolson now makes his bow with Brunswick. His first new records are now on sale at all Brunswick dealers.

The *stage-Jolson* has become the *Brunswick-Jolson*. One by one the celebrities of the music world have come to Brunswick. For on Brunswick records they find the finest reproduction of their art and their personality.

In dance music, too—it is Brunswick. Isham Jones, Abe Lyman, Gene Rodemch, Ray Miller, Bennie Krueger, The Oriole Orchestra, Paul Ash, Herb Wiedoeft's, Carl Fenton—and all the rest in the limelight today.

So to have What's What in the music of *today*, ask for Brunswick records. And remember there is "Always Something New on Brunswick Records."

Your Brunswick dealer will be glad to play the new Jolson-Isham Jones records for you—*today!*

Noted Popular Artists on Brunswick Records

AL JOLSON
ALLEN McQUHAE
MARION HARRIS
MARGARET YOUNG
BROX SISTERS
FREDRIC FRADKIN
IRENE WILLIAMS
ELIZABETH LENNOX
RUDY WIEDOEFT
AND OTHERS

Always Something New on Brunswick Records

THE BRUNSWICK-BALKE-COLLENDER CO.
Manufacturers—Established 1845
General Offices: Chicago
Branches in All Principal Cities of United States and Canada

The Sign of Musical Prestige
Brunswick
PHONOGRAPHS AND RECORDS

DAILY MAGAZINE Oakland Tribune

Exclusive Associated Press Service — United Press — International News Service

Pull out this Section and Save it

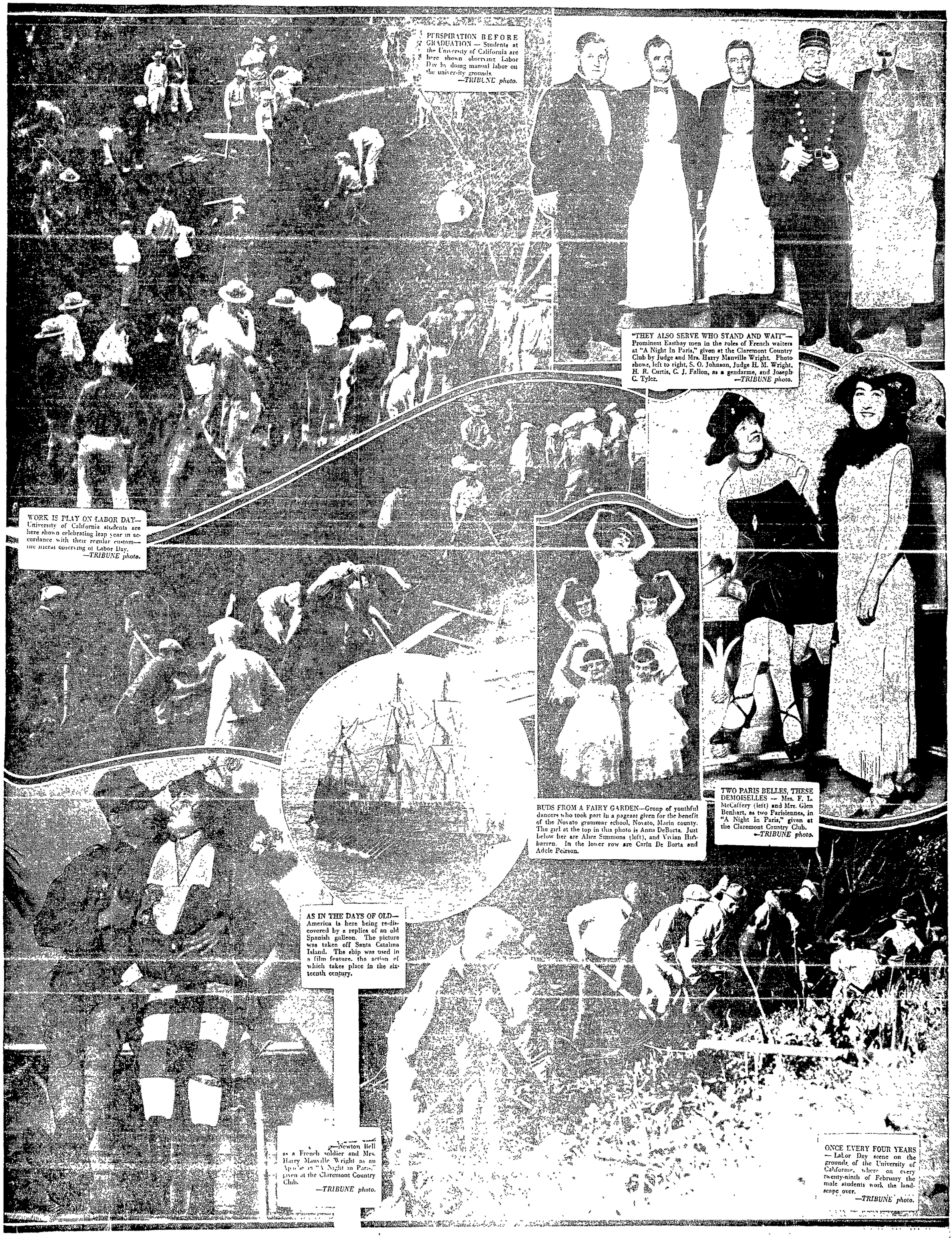

PERSPIRATION BEFORE GRADUATION — Students at the University of California are here shown observing Labor Day by doing manual labor on the university grounds.
—*TRIBUNE photo.*

"THEY ALSO SERVE WHO STAND AND WAIT"— Prominent Eastbay men in the roles of French waiters at "A Night In Paris," given at the Claremont Country Club by Judge and Mrs. Harry Manville Wright. Photo shows, left to right, S. O. Johnson, Judge H. M. Wright, H. R. Curtis, C. J. Fallon, as a gendarme, and Joseph C. Tyler.
—*TRIBUNE photo.*

WORK IS PLAY ON LABOR DAY— University of California students are here shown celebrating leap year in accordance with their regular custom—the literal observing of Labor Day.
—*TRIBUNE photo.*

BUDS FROM A FAIRY GARDEN—Group of youthful dancers who took part in a pageant given for the benefit of the Novato grammar school, Novato, Marin county. The girl at the top in this photo is Anna DeBorta. Just below her are Alice Simmons (left), and Vivian Hirbarren. In the lower row are Carin De Borta and Adele Peirson.

TWO PARIS BELLES, THESE DEMOISELLES — Mrs. F. L. McCaffery (left) and Mrs. Glen Benhart, as two Parisiennes, in "A Night In Paris," given at the Claremont Country Club.
—*TRIBUNE photo.*

AS IN THE DAYS OF OLD— America is here being re-discovered by a replica of an old Spanish galleon. The picture was taken off Santa Catalina Island. The ship was used in a film feature, the action of which takes place in the sixteenth century.

—Newton Bell as a French soldier and Mrs. Harry Manville Wright as an Apache in "A Night in Paris," given at the Claremont Country Club.
—*TRIBUNE photo.*

ONCE EVERY FOUR YEARS — Labor Day scene on the grounds of the University of California, where on every twenty-ninth of February the male students work the landscape over.
—*TRIBUNE photo.*

Cry of Geraldine's Shoulder

Trademark Registered

Legal Advice Called For by This Dilemma More Than Sympathy

GROPING TO POSSESS THE HIGHER IDEALS

Dreams of Careers And Cultivating the Means of Expression

There are some letters that come in to me where the only solution possible is a legal one. I can't answer questions on law or "rights," because I don't know enough about it, and also because circumstances alter even technical queries.

I am passing such a letter on to you, Gang, not because I think you can help, exactly, but because it is a sketch of one girl's life. With nothing but unfairness behind her, she is fighting to be fair.

Jerry Dear:

Please, oh, please, answer my letter. The little yarn I am going to spin is every word true, but not pleasant.

First of all, Jerry, I will begin at the beginning. I was born in the East and was only two and a half when the folks saw I was lonesome and so took a little girl from a home to adopt. All through my childhood I was pushed out and the little "sister" petted and loved. Her word was law because they always said "—— has only what we can give and you are our own flesh and blood," so I was left to feel lonely.

I finished school early and because I had not just as nice clothes as other high school girls I was forced to quit. I then went to work and made good.

There I met a man who was very sympathetic as he could see that I was always left out of things, so after three weeks I married him. I thought then he was a young Irish boy about my own age. I was just 18 years old.

But, oh, Jerry, eight hours after our marriage, I was told brokenly by his sister (they were foreigners) that he was 28 years old and the father of two boys, 2 and 3 years old. I stood up for him and told her I did not believe it, but yes, it was all too true. His wife was dead.

Well, I just told myself that here was my duty and to brace up. (Don't forget that I was only 18.) Two months later we got the boys and Jerry, what dirty, fresh, bad (yes, Jerry, mentally bad) boys they were, even the little one. I was forever paying for or returning something they had stolen. When I asked for help from their father I was sworn at. But after a time he would kick and pinch and whip the big one, but acted as though the youngest was an angel. The big one would be punished even when the baby had done wrong. So I rebelled and took to punishing the little one and talking to both, and thank God, they are now something to be proud of. I did it all when he wasn't around.

Now, Jerry, he has not clothed those children or helped in any way to make them what they are. He has bought hardly any clothes. I have, with the help of mother, done it all. He makes $7 per day steady. One day he took my head in his big hands and with the other beat it until I was in bed three days with the pain. He weighs 205 pounds. I weigh 125 and am 4 feet, 8 inches tall. I left him, but I didn't want the children raised with his people, so I went back to him and he is even worse.

Jerry, what can I do, legally? And please tell me, can I get jurisdiction over the boys, so that I can put them in a good home or school until they can take care of themselves? I am only a step-mother. I have been clothing myself and his boys by working now and then. Can I get the furniture and half of the community property, about $700 in all?

Poor kiddie. If I were a lawyer instead of just Jerry, I'd take your "case" and fight for you and the boys, but I'm not. Were I in your shoes I'd go to two places, the Juvenile Court, Mr. Snediger, Eighteenth and Poplar streets, and the prosecuting attorney in the city hall.

The Juvenile Court will help you do the right thing by the youngsters, and the prosecuting attorney, I am sure, will see that your brute of a husband supports you and them. You could do quite a bit with half his salary, if you were careful.

Here's my love, little stepmother. I'm hoping that your fight and your squareness will give the boys their chance to be MEN.

Orphan, a woman with high ideals but no strength to live up to them, wrote to us some time ago. She had two lovely children and her dream for them was the MOVIES. She spent her time making costumes for them and worrying, while the housework went hang. Her temper was uncontrollable, and the children were being raised in an atmosphere of discord and untidiness, seasoned with swearing. She has promised us a letter in the spring telling the outcome of the fight she is going to put up to keep her home clean, her temper within bounds, and her children's minds and bodies wholesome.

But in the meantime I have a letter that might help her, so here goes:

Dear Jerry:—

Always do I peruse the contributions in your columns, but never have I been so interested or touched as by Orphan's struggle for her children. She has my deepest sympathy, but I think she is making a very dangerous mistake. I have no children, Jerry, and am not even married, so will probably be severely criticized for meddling where I am non-experienced.

But I want to say this, in the hope that it may throw a new light on Orphan's problem. I am one of the artists around whose head she has placed a halo. Rather, I should say, I am struggling to be, and am now well on the way toward success. Not in the movies, though, and that is my big argument to Orphan. I went through that phase of stage-struck delirium, Jerry, and about two years later. I began to know why. I was lazy—unpardonably so! Actresses seemed to live a life of luxury and ease—of thrilling romances and escapades. How I loved to lie and dream of myself amid adoring swains and the blue haze of cigarette smoke. What raptures and adventures I pictured!

But as time went on and my education was finished, I couldn't bring about any sort of realization of my dreams, even though I was given every opportunity. I slowly began to wake up, to look into the swollen conceit of my egoism, to take stock of my failures. It was rather terrible to see myself "as is" instead of my foolish visions.

I saw first that I was hankering after the stage merely because it SEEMED the easiest way, when as a matter of fact, it is one of the most difficult. And the people, Jerry! Ye Gods, they are mostly morons. I saw plenty of them—they are usually uneducated, often with no refinement, pretty and dumb. Second, I hunted for my particular talent and found it, ready to flower with a little decent encouragement. Third, I discovered that for two years more I must work like a dog along the right road. My money had dwindled and I had to go with very few clothes. Orphan might [illegible] that I drifted in with a group of genuine artists. They are clever, well-read, sincere and wonderfully generous people, but NONE of them worry about fancy clothes. They are too much occupied with the big things of life. Movie actresses are NOT artists. They are little better than puppets for their directors to move at will. Of course there are a few exceptions.

Unselfishness is one of the fundamental elements of an artist, Jerry, and two little girls that are given all the finery that mother has, while she goes untidy, are not likely to develop this all-important quality. And let me say this, Orphan, if your children are healthy and unspoiled, if they have the right kind of thoughts put into their little heads, if you test their talents by giving them lessons along as many lines as possible, such as music, singing, dancing, painting, writing, etc., they will not only become real artists, if they have any ability, but will be growing into a beautiful womanhood, whether they have any pronounced talent or not.

When I was a child, Orphan, I was given piano, singing, dancing and expression, and by the time I was 14, I knew, way deep inside me, what I really loved, but my family was too busy to study my inclinations, so they concentrated on the thing which appealed most to THEM. Consequently I was full grown before I finished my studies along the line I love.

If your children are clever, you need only to help them find their own way. And remember—one must always be a success personally before professional success can be attained.

Best wishes, Jerry, to both you and Orphan.

A STRUGGLING ARTIST.

That's a dandy letter and I am glad it was written. I think most of us find our means of expression at some time in life—unless it has been trained out of us too thoroughly in our youth. But there is one thing I do feel sorry for—Orphan is unable to give her children the various opportunities A Struggling Artist suggests. She hasn't the money to give them music, dancing or drawing lessons, and that is partly the cause of her rebellion. She dreams of careers for them and the movies seem to fill the bill, but they have no chance of success in any line with an example of slovenliness and lack of self-control continually around them.

I can't help but believe, though, that Orphan is going to pull herself up by the bootstraps and make something of all their lives.

Gang, I'm trusting you a lot when I print this letter. It is from a little girl who wants chums, girls, and who also wants work. I'd like to help her into a job, because in that way I'm sure she could meet and choose her own friends without trusting to letters.

Dear Jerry:—

I have only been in your wonderful city a few months, but I never want to go back East again. My chief worry is that I am very lonely. As I came here alone, I have no one to keep me company. I do not like to join a club, as I am very shy. But what I want is a real chum and companion. I had a real nice chum, East. We had never seen each other, but constantly wrote back and forth. It was fun. Is there anyone in the Gang who would write to a lonely one? A girl? Just a friendly word. I am only 17 years of age, so I prefer someone who is near my age.

Jerry, don't think I seek a mate, because I do not. I want chum, not marriage, for I believe boys and girls at my age do not know of the ways of life, and these are our free years in which to enjoy life to the utmost.

[illegible] you know where I could get some work to do? I look for ads, but when I go there, they say they are all filled. It is so discouraging. Some light factory work or in a candy store, or a mother who would like the help of an efficient girl or maid.

Well, here's hoping to hear from you.

A FRIEND IN NEED OF CHEER.

(Miss Belle Vanile, General Delivery, Oakland.)

I'm hoping, too, that you get your "word of cheer," little girl, and a JOB. Will you write me again if there is anything I can do to help or show you that my friendship is sincere?

Geraldine

(Trademark Registered)

JERRY SAYS

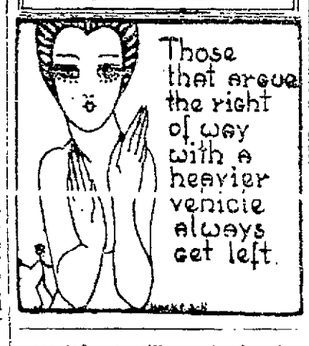

Husband and Wife

Whenever my wife gets peeved at me, she phones me to eat dinner at the restaurant.—Lawrence.

What Does Your Wife Do?

COLOR NAMES.

PARIS.—"Yu Chi" and "Pi Yu" are not names of eminent Chinamen. Far from it. They are the names of two different shades of green cloth which have become popular for gowns.

WHAT'S IN A NAME? By Mildred Marshall

MILDRED.

Mildred is something of a holy name, since it has a heritage closely associated with religious orders. Though said to be of Teuton origin, it was exclusively Saxon in its early use, indeed it may be said to be almost Mercian, since its first appearance was in the family of King Merowald.

Mild was a Saxon word meaning "mild," and by the addition of "thryth," another Saxon term signifying "command," the feminine name Mildthryth was formed. Because it was translated to mean "mild speech" it was much used as a name for gentle damsels with religious inclinations.

King Merowald had three daughters whom he named Mildgyth, Milburgh and Mildthryth—thus employing all versions of the name then in use. All three became nuns of a holy order. The two latter were later abbesses, one in Shropshire, the other in the Isle of Thanet. They were finally canonized in recognition of their saintly lives, as Mildburgh and Mildreda.

Thus Mildred, Mildrid or Mildreda (as you prefer) came into existence and straightway won great popularity in Shropshire and, later, throughout all England. Germany adopted Mildred, but it has never had definite vogue there in spite of its Teutonic origin. The consonants were too harsh for France and Spain, though the latter occasionally employs Mildreda, accenting only the vowels in the soft Latin manner.

Mildred was the name given to the famous daughter of Burleigh and through her its place among English maids was forever assured. Recently it was revived to even greater vogue in England and America, and etymologists claim that the record of babies christened by that name in the last ten years of the nineteenth century, would be astounding and unbelievable.

The character of Mildred's talismanic gem, it is said to promise her a keen intellect, charm and success in the affairs of the heart. The hawthorne, signifying hope, is her flower; Wednesday is her lucky day and 3 her lucky number.

(Copyright.)

Miss Marshall will answer questions about your name if you will address her in care of The TRIBUNE, enclosing a self-addressed and stamped envelope for reply

CLARICE PATTERNS

(No. 1998)

Bloomer Frock

Kiddies look best when dressed smartly, but simply. So we are offering to mothers of small girls who have continually to be replacing worn-out frocks, this attractive little design made in gingham or cotton poplin. The pattern cuts in sizes 2, 4, 6, 8 and 10 years. Size 8 requires 3 yards of 36-inch material. Price 15c, stamps or coin.

How to Obtain Clarice Patterns.

Write your name and address plainly, including city, giving the number and size of such patterns as you want. Inclose 15 cents in stamps or coin (wrap coin carefully) for each pattern, and address your envelope to Clarice Pattern Bureau, Oakland TRIBUNE, Oakland, Calif. As these are ordered specially from Chicago, a few days should be allowed for delivery.

CUT OUT ALONG THESE LINES

CLARICE PATTERN BUREAU
OAKLAND TRIBUNE, Oakland, Calif.

Enclosed find $..... for which please send patterns as listed

	Pattern Number	Size Wanted
Name		
Street		
City		
State		

(Print or Write Plainly)

CUT OUT ALONG THESE LINES

THE FOUR STRAGGLERS

Hidden Treasure, Love and the Underworld Mingle in This Romance By FRANK L. PACKARD

Author of "THE MIRACLE MAN"

CAPTAIN FRANCIS NEWCOMBE, ex-officer in the great war, who breaks into society, but who is really Shadow Varne, noted figure of underworld, and in charge of various big steals that have set London agog.

PAUL CREMARRE, noted French thief, who has met Newcombe in the backwaters of thew or, along with

RUNNELS, a valet, who had done some big thefts on his own account, and

THE FOURTH STRAGGLER, who hears the crooks agree to combine after the armistice, and who disappears.

POLLY WICKES, a flower-girl, whom Newcombe has adopted and sent to America to a finishing school, with the idea of insuring social contacts of the best before he leaves England, after executing some big heists. She is the friend of

DORA MARLIN, daughter of an eccentric millionaire, and her guest on a big show place on the Florida keys, where

MR. MARLIN, them ad magnate has buried more than half a million dollars, the existence of which Newcombe learns inadvertently from his beautiful ward.

HOWARD LACKE, son of a big business man, who takes Newcombe and Runnels to Florida on his steam launch. He falls in love with Polly.

(Copyright.)

XXVII

Captain Francis Newcombe drew slightly back. He made no other movement. He said nothing. His eyes remained riveted on Locke's face.

"I was almost done in that night," said Locke. "I'd had two days and two nights of it. I did not hear all you said—what particular place it was, for instance, that had been robbed. I heard of the share that each of you had played in the affair. I saw your faces. I heard the Frenchman, a self-admitted crook, hail you as a greater than himself—yes, as a greater even than any criminal in all France. I heard you check him with your name on his lips. I heard him call your attention to my presence there. I heard you say you had not forgotten—and in a flare of light I saw you with your rifle across your knees, its muzzle only a few feet away from my head.

"Then in the ensuing darkness I was lucky enough to be able to wriggle silently back a few yards in among the trees—and a second later I saw the flash of your rifle shot."

Locke stopped. His lips were dry. He touched them with the tip of his tongue.

The two men stood eying each other. Neither moved.

Locke spoke again:

"As I crawled out of the thicket I swore that I would pay you for that shot if it took all my life to bring you to account. I did not know your name. I did not know where you came from or where you lived; but I knew your face—and I was sure of the future, that some [illegible] would meet again. But it was four years, during which I have traveled a great deal on my father's business, no man's face, in a crowd or merely passing on the street, whether here or abroad, but that I searched in the hope that it might be yours. And then I saw you—in London—just a few days before we sailed. I followed you to your apartment, and I saw the other two—Runnells and the Frenchman, whose name I discovered was Paul Cremarre. I secured an introduction to you at your club, and I learned from you that you were sailing within a day or so on a certain ship. I told you I was sailing on the same ship. Within an hour after I had left you at the club I did two things: I booked passage on that ship; and I engaged a man who was recommended to me as one of the best private detectives in England. With the knowledge that you were a criminal, it was only a question of a short time then before the detective would unearth your record or that you would be caught in some new venture; and meanwhile, leaving him to work up your 'history,' I crossed with you, and suggested the yachting trip as I did not intend to let you out of my sight again until you were trapped. And I think, but for the fact that you have been told now, that would have been accomplished even more quickly than I had expected. At one of the stops that I purposely made on the way down the coast on the Talofa I received a letter from the detective, mailed in London the day after we sailed. He said that developments had been such that he was working in conjunction with Scotland Yard, and that he expected to be able to send me a very satisfactory report within a day or so."

Captain Francis Newcombe took his cigarette case from his pocket for the second time—but now he calmly lighted a cigarette.

"And so," he said smoothly, "just at the moment when, after four long years, you are about to reap the fruits of your labor you tell me to go. Where? Into the trap waiting for me over there on the mainland?"

"No," said Locke bitterly. "Here you will: you and Runnells—and Paul Cremarre. We'll have [illegible] trouble from any of you here."

Captain Francis Newcombe paused suddenly in the act of lifting his cigarette to his lips.

"This Paul Cremarre you speak of," he said, "what makes you think he is here?"

"Because I expected him to be here," said Locke shortly. "He was one of the three of you. He could not very well form part of your retinue as Runnells did.

"He would have to come separately. I know he is here because I saw a man wearing a mask last night. I have reason to know it was not you; and since I superintended the packing of Runnells' baggage and have also seen Runnells himself, I know—for reasons that need not be explained—that it was not Runnells."

"I see," said Captain Francis Newcombe. "So it must have been this Paul Cremarre—since the three would be here together. I regret that I was not fortunate enough to have the advantage of your viewpoint, even though you honor me with the credit of having arranged all these details. And so, at the moment of your supreme success we are to go—we three. May I ask why this change of heart?"

Howard Locke reached into his pocket and took out a faded envelope that was torn at one end.

"These," he said, his voice rasping hoarsely again, "are Polly's papers—her birth certificate, the marriage certificate of her parents—the proof of perhaps the most contemptible and scoundrelly crime you have ever committed; I say perhaps, because there may be lower depths of beastliness and inhumanity of which only a mind such as yours could conceive. You know where these papers were found. Besides using Polly as your cat's-paw and your tool, making her innocence serve your vile ends, you robbed her of her claim to even honest parentage!" His face had grown white to the lips, his voice was almost out of control. "And yet it is Polly—Polly Gray—who is saving you now! I have no change of heart. I never, even on that night in the thicket, wanted to square my account with you as I do now. But for Polly's sake I cannot do it. I love her more than I hate you. I want to save her from the sorrow and distress she would suffer if she knew the truth of what has happened here; and above all I want to save her from the misery and shame of having her name publicly connected with yours were you brought as a [illegible] criminal to stand in the dock. And so you are going—where I do not know. Not London, or anywhere else, as Captain Francis Newcombe any more—for you would no longer dare do that with the police at last hot on the investigation of your career. But you are going out of her life never to contaminate it again. And this is the bargain that I make with you—that she shall never hear from you again. I compound no felony with you. I have no power to hold you, even were I an officer of the law, without specific evidence of a specific crime. That such evidence will inevitably be forthcoming is certain, but for the moment there is no warrant for your arrest. You will make the excuse for your departure as I have suggested—and later on a brief notice of the death of Captain Francis Newcombe in some distant place will account for your continued silence, and remove you out of her life."

Captain Francis Newcombe blew a smoke ring in the air and watched it meditatively.

"Excellent!" he murmured. "And if I refuse? To save Polly you would have to call your bloodhounds off."

"It is too late for that," said Locke sternly. "And even if it were not, it would be better that Polly should suffer even the shame of publicity than that you should remain in any way in touch with her life."

"I see," murmured Captain Francis Newcombe again. "But with exposure as inevitable as you say it is, it is too bad that Polly should—er—nevertheless, suffer her share of this shameful publicity, whether I go or not."

"You fence well," said Locke, with a grim smile. "Scotland Yard sooner or later will know, but they will not make public what they know until they have laid hands upon their man. It is your freedom that is at stake. I told you I did not think you would venture to return to London."

"Locke," said Captain Francis Newcombe, softly, "permit me to return the compliment—but also with reservations. You are clever—but, having overlooked one little detail, as so often happens even to the cleverest of us all, your scheme as regards keeping Polly in ignorance of my unworthiness fails to the ground. That envelope you hold in your hand—I was wondering—it simply occurred to me—how Polly was to be informed that—er—her name is—I think you said Gray."

"I had not overlooked it," Locke answered, evenly. "Polly's parentage is a matter that precedes your entry into her life by many years; it is a matter that is logically within the knowledge of this Mrs. Wickes. I shall cable London today. There will be means of securing Mrs. Wickes' confession on this point. These papers will come from her."

"Ah, yes!" said Captain Francis Newcombe, gently. "Quite so! Perhaps, after all, I am the one who overlooked detail. But if by any chance this Mrs. Wickes could not be found—what then?"

Locke studied the other's face. It was impassive; no, not quite that—there was something that lurked around the corners of the man's mouth—like a hint of mockery.

"In that case," he said, steadily, "I should have done my best to save her from the knowledge of what you are, for I should have to tell her; but meanwhile you will have gone from here, and, as I have already said, she will be saved the brutal notoriety that would attach to her wherever she went and until she died mar her life, if Captain Francis Newcombe's 'case' were blazoned abroad from the criminal courts of England—and that, in the last analysis, is what really matters." He thrust the envelope back into his pocket as abruptly he took out his watch and looked at it. "I do not want to detain the boat. You know where to find Paul Cremarre. Get him, and take him with you. Your baggage has been searched—so has Runnells'. I do not for a moment think you found that which specifically brought you to this house. I doubt, indeed, now that Mr. Marlin is dead, if it ever will be found by anybody. But in so far as you are concerned, assurance will be made doubly sure—the three of you will be subjected to a personal search before you are landed on the other side." He snapped his watch back into his pocket. "Shall I find out if Miss Marlin is able to see you?"

He could not draw his revolver and fire another and kill this man—not now. To do that here would be suicide.

Captain Francis Newcombe examined the glowing tip of his cigarette with every appearance of nonchalance—but the brain of the man was seething in a fury of action. He was beaten—in so far as the existence, the entity, of a character known as Captain Francis Newcombe was concerned—he was [illegible] * * * This crowed meddling fool had beaten him. * * * Damn that shot that had missed in the darkness.

He could not draw his revolver and fire another and kill this man—not now. . . . . And, besides, there was still half a million dollars. * * * Quite a sop! * * * Mrs. Wickes didn't count one way or the other—but Paul Cremarre—that was awkward. * * * The island must be left in quiet and repose in so far as anything pertaining to the attempted robbery was concerned—an incident that with his departure was closed. * * * Paul Cremarre must be accounted for. * * * Well, the truth was probably the safest, since denial would only result in a search for a third man that Locke knew had been here. * * * That Locke should think that Paul Cremarre had come here as part of the prearranged plan was probably all the better. * * * It left no lingering doubts. * * *

He looked up—his eyes cold and steady on Locke.

"I regret, I shall always regret, that I missed that shot," he said deliberately; "but for whatever satisfaction it will bring you, I admit now that you have beaten me. I agree to your terms. I will go; so will Runnells—but I can't take Paul Cremarre. Paul Cremarre is dead. He died this morning. A rather horrible death. I found him on the shore a little way from the water's edge, his clothes in ribbons—in fact, one of his coat sleeves was completely torn away and——"

"The man I was looking for had a white shirt sleeve," said Locke quietly.

"Well, your search is ended then, if that will give you any further satisfaction," said Captain Francis Newcombe gruffly. "His white shirt sleeve was the least of it. His face and throat were covered with round, purplish blotches, and the man was absolutely mangled. He had the appearance of having been crushed—as they say a python crushes a victim in its folds. And, damn it, that's not far from what happened! How he had first come into contact with the monster I don't know, but he had been in a fight with a gigantic octopus, and had evidently just managed to crawl ashore out of the thing's reach temporarily, and had died there." Captain Francis Newcombe laughed unpleasantly. "The reason I know this is because I saw the creature—the tide was higher, of course, when I found the body—come back and carry off its prey. You will pardon me, perhaps, if I do not describe it in detail. It—er—wasn't nice."

Locke stared at the other for a moment.

"That's a rather strange story," he said slowly. "But I can't see where it would do you any good to lie now."

Captain Francis Newcombe helped himself to another cigarette, lighted it, and suddenly flung a mocking laugh at Locke.

"No," he said, "I'm afraid that's the trouble—it wouldn't do me any good to lie now. And so I might as well tell you, too, that there's no use sending that cable to London about Mrs. Wickes, either. Mrs. Wickes is also dead. For reasons best known to myself, I did not choose to tell Polly about the woman's death, so I fear now that, [illegible] hag's co-operation in the resurrection of those papers, you will have to resort to telling Polly, after all, a little something about her cherished guardian. However, Locke, on the main count, that of notoriety, if it depends upon Scotland Yard ever getting that man, I think I can give you my personal guarantee that she will never be——"

He stopped and whirled sharply around.

One half of the French window was swaying inward.

With a low cry, Locke sprang past the other.

"Polly!" he cried.

(Continued tomorrow.)

The Adventures of Raggedy Ann and Raggedy Andy

by Johnny Gruelle

Copyright by JOHNNY GRUELLE. All Rights Reserved.

"NOPE!" the mean old Magician said. "I shall not tell you what I did with the Magical Burning Stick, nor what I did with the Wild Gazook's Granma nor anything more!"

This made the Wild Gazook very, very sad and he cried upon Mrs. Hoolygooly's shoulder. And all of his friends cried, too, though they still held the mean old Magician upon the ground.

Finally Raggedy Ann wiped every one's eyes with her pretty white apron and said to the mean old Magician, "How would you like it if some very mean person should come into your house and take something which belonged to you, and beside that, take away your nice Granma, too. How would you like that?

"I wouldn't care, even a speck!" the mean old Magician growled.

WITH ANOTHER LOUD CRY THE MAGICIAN SPRANG TO HIS FEET.

"Oh! Be careful!" Raggedy Ann cautioned, "remember that you promised that you would not tell any fibs! If you tell a fib, your Mama would feel sad!"

"Well, of course I would care!" the mean old Magician said, "but that is just what you did! You went into my house and took some of my magic medicine."

"Indeed we did!" Raggedy Ann agreed. "It was because you had done such wicked things to Harry Hoolygooly and the Wild Gazook and intended doing wicked things to us as we chased you. If I had not taken the Magic medicine you would long ago have changed all of us into some kind of animals!"

"And I am sorry that I didn't!" the mean old Magician said.

"My gracious!" Mrs. Hoolygooly cried, "did you ever see such a disagreeable mean person in all your life?"

"I never did!" Harry Hoolygooly replied. "It makes me want to give him a hard thump!"

"I'll tell you what," the Wild Gazook said. "Just you let the mean old Magician up and I will bump him all around this place until he tells us what he did with my nice Granma! I do not care if I always have to remain a Wild Gazook the rest of my life, if I can just rescue my nice old Granma from wherever he has hidden her!"

"Ha! If you let me up, I shall change you all into animals," the Magician promised. "Then you will be sorry, I'll bet!"

"I do not believe a word he says," the nice fat policeman said. "If he really could change us all into animals, he never would tell us, you can bet."

"I believe the nice fat policeman is right," Raggedy Ann said. Then turning to the mean old Magician she said, "Will you tell us now what you have done with the Wild Gazook's nice, dear old Granma?"

"No, I shall not!" the mean old creature howled so loudly it startled Raggedy Andy. Harry Hoolygooly and the nice fat policeman so much they rolled off of the Magician.

"With another loud cry the Magician sprang to his feet and started running away and as Raggedy Ann and her friends ran after him, he jumped over a little brook and disappeared into a thick clump of bushes.

CASTLE TREASURES.

MANTUA, Italy.—Vast treasures of gold, silver and paper currency were found in his castle after the death of Count Gaetano Bonoris, who lived like a hermit.

MY FAVORITE STORIES by IRVIN S. COBB

ONE WHO GAVE AND TOOK.

Obregon, president of Mexico at this writing, has as fine a sense of humor as he has a keen edge on his courage. After the battle of Celaya, during the course of which he lost his right arm, and won the battle against Pancho Villa, General Obregon was asked by an American newspaper correspondent if it was a fact that his military aide had saved his life by tying the sleeve of his shirt around the bleeding stump, thus preserving the future president from the dreary fate of bleeding to death.

"He did, indeed, answered Obregon, as quick mentally as a cat. "It's a fact that he saved my life, but while he was doing it the son-of-a-gun got my watch!"

(Copyright, 1924)

DAILY EDITION The OAKLAND TRIBUNE'S AUNT ELSIE'S MAGAZINE FOR ALL THE GIRLS & BOYS DAILY EDITION

Uncle Wiggily

by Howard R. Garis

UNCLE WIGGILY AND THE FROZEN CARROT.

"Did you hear the news?" asked Nurse Jane Fuzzy Wuzzy of Uncle Wiggily in the hollow stump bungalow one day.

"News? What news?" exclaimed the rabbit gentleman, with a jolly twinkle of his pink nose. "Has spring come?"

"Hardly, yet," laughed the muskrat lady housekeeper. "But I mean did you hear that Mr. Littletail was ill?"

"No, I didn't hear that," answered the bunny gentleman. "So the father of Sammie and Susie Littletail is ill? I am sorry to hear that. What does Dr. Possum say?"

"He says that Mr. Littletail must stay in his burrow house for a

'I'm going to nibble your ears!' snarled the bad chap.

week, until he gets better," answered Nurse Jane. "You might hop over and see him, Uncle Wiggily."

"Just what I was going to say," cried the bunny. "And I think I'll take him one of our fine big carrots. I am sure he has no such carrots as we have in our vegetable cellar."

"Perhaps not," agreed Miss Fuzzy Wuzzy. "Do take Mr. Littletail a carrot, Uncle Wiggily."

The rabbit gentleman with the pink twinkling nose, hopped down the cellar steps. At the beginning of winter he and Nurse Jane had stored away many cabbages, turnips and carrots. The carrots were yellow like gold. They had sharp points like a spear.

Picking out the largest and finest carrot he could find, Uncle Wiggily hopped up the steps with it. Soon he was dressed to go out in the cold. He would hop over the fields and through the woods to the burrow, or underground house, where Mr. Littletail lived with Sammie and Susie.

"You had better put your ear muffs on today," said Nurse Jane, when Mr. Longears was ready to start out with the carrot.

"Why?" asked the bunny.

"Because it is freezing cold, and your ears are so thin and long, almost like carrots, in fact, that they will freeze unless they are warmly wrapped."

So, as Uncle Wiggily didn't want his ears to freeze, he put his muffs on them. The muffs were made of soft fleecy wool from the backs of Dottie and Willie Fluffitail, the lambs.

"Then taking the big, sharp-pointed carrot under his paw, out hopped Uncle Wiggily to go and see Mr. Littletail.

"I will cheer him up by telling him how soon he is going to get well," thought Mr. Longears, and I will give him this carrot to nibble. It will last him nearly a week."

Well, Uncle Wiggily was hopping along, wondering if he would have an adventure, when, all of a sudden, he bumped into Aunt Lettie, the lady goat. She was just ahead of him, and before he could stop himself, Uncle Wiggily had jabbed the point of the carrot into the back of the goat lady.

"Ouchie!" bleated Aunt Lettie.

"What's the matter?" Uncle Wiggily asked.

"The point of that carrot you are carrying stuck in my back," said Aunt Lettie.

"I beg your pardon," spoke the rabbit uncle. "I suppose I did jab you with the carrot. But the point is so soft that I don't see how it could hurt you."

"Hi! Hi! If you think that carrot point is soft, just feel of it," bleated Aunt Lettie. "It's as hard as stone and as sharp as an ice pick. Just feel it!"

Uncle Wiggily did so, and, as soon as he touched the carrot he cried out:

"Why, it's frozen! It's frozen stiff, like an icicle! No wonder it hurt you, Aunt Lettie. I'm sorry my carrot is frozen. I must hurry on to Mr. Littletail's before it gets any colder."

Bowing low and politely to Aunt Lettie, Uncle Wiggily hopped on. He was almost at the home of his rabbit friend when, all of a sudden, out from behind the mulberry bush hopped the Bob Cat.

"Kindly take those muffs off your ears!" howled the Bob Cat. "I want to nibble them!"

"Do you mean you want to nibble my ears or the muffs?" asked the rabbit.

"Your ears, of course! I'm going to nibble your ears!" snarled the bad chap.

"Before you do that I'm going to jab you with this carrot!" cried the brave rabbit.

"Pooh, I'm not afraid of a soft, wobbily carrot!" answered the Bob Cat.

"This carrot isn't soft nor yet wobbily," said Uncle Wiggily. "It's frozen hard and stiff, and it's like a spear! Zip, here I come!"

With that he jabbed the Bob Cat as hard as he could in the soft and tender nose with the hard, pointed, frozen carrot.

"Oh, zoopie, zoopie!" howled the bad chap, and away he ran, taking his silly little tail with him.

Then Uncle Wiggily, smiling and happy, hopped on to Mr. Littletail's burrow. Mrs. Littletail thawed out the frozen carrot and her husband nibbled it, and soon he was well again.

And if the snow shovel doesn't call the kitchen stove out to play tag and make it catch cold in the legs, I'll tell you next about Uncle Wiggily's little house.

(Copyright, 1924.)

HONOR ROLL
Of Witches and Pirates

Irma Blank	*Margaret Moxam*	*Angelina Cardinelli*
Rosie Catania	*Anna M. Uvfie*	*Sarah Eliz. Chambers*
Ann West	*Evelyn Wilkening*	*Rose Pons*
Lillian Silva	*Juanita Walker*	*Clara Roberta McNairn*
Gladys Smart	*Dora Vaughan*	*Sylvester Galloway*
Hazel Wilson	*Margery Creed*	*Ursula Haynes*
Edna Miyake	*Leonora Couts*	*Alison Hancock*
Dorothy James	*Katherine Koford*	*Harold Browne*
Marjorie Woolf	*Marietta Kleeman*	*Louis Patterson*
Dorothy Curti	*Irma Brady*	*Wilmer Buell*
Norma Landucci	*Barbara Sainsot*	*Bob Edwards*
Ethel Bradley	*Hazel Phillips*	*Fred Baker*
Hallie Chaudet	*Catherine Davis*	*Chester Smith*

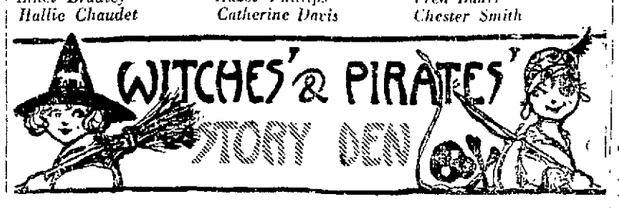

JOHN SALMON.

Prize winner.

THE SETTLING OF FAR WEST AFTER CIVIL WAR.

June 1, 1865. The rumbling of the wagon wheels disturbing the quiet peaceful sleep of the birds who had not arisen yet.

Suddenly James, the oldest in the family, spoke out, "It was luckily that Frank woke us up so early or we wouldn't have got started so early."

It was about noon time when we came upon a herd of buffaloes. We killed enough of them to supply us with plenty of fresh meat for a couple of days. The afternoon

traveling was a quiet and peaceful one.

About dusk we came upon a river which was a very wide one. We made a circle of the wagons and kept the oxen inside. We soon had the fire a roaring so that we could cook some meat.

After we had eaten a hearty supper we all went to bed, and when all of us were asleep, the wind began to howl and the rain came down in torrents which lasted all night.

June 2-20. When we woke up in the morning the river had overflowed and we were in water about two feet deep which just covered the top of the wheels. We had a hard time a getting across, but we got there just the same.

Up until June 15, we had no trouble. But it was on the night of June 15 when we were all asleep,

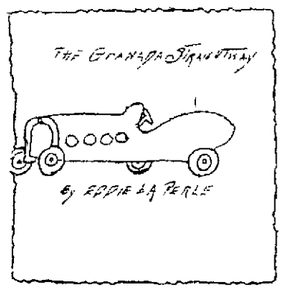

suddenly there was a "war whoop" outside which awakened us all. We grabbed our guns and began firing, with about two hours of hard fighting we drove the Indians off, we killed about twenty Indians that night and during the time little Frank was wounded in the arm by an arrow. We bandaged his arm up with a little medicine and a piece of rag and then went to bed. When we got up in the morning we traveled all day for five straight days.

June 20 to July 5. On June 20, we reached the mountains. We camped at the foothills. When we woke up in the morning we found that two of our oxen were dead. We ate our breakfast as usual and started out.

During all this time our supplies were getting lower. June 25, we had to stop and hunt game. My father and I (Frank) went one way and my brother the other way while my mother and sister stayed at camp. We soon came home with two deer and a bear. But

when we arrived at camp, my brother wasn't there, we waited three hours and still he didn't come so we started out after him.

When we had got about two miles away from camp in the direction that my brother went we seen an Indian camp.

They had my brother tied up so we waited till dark but there was an Indian who stayed up to guard him, so we waited, thinking that he would fall asleep and sure enough he did.

We crept softly to where my brother was tied, cut his bonds and started for camp.

When we arrived at camp, we told what had happened.

The next morning when we woke

up we ate breakfast and started out. About noon that day when we were traveling along very slowly (because we were very cautious of the steep canyons), little Frank fell out of the wagon and was on the edge of the mountain side when James happened to spy him and jumped out quickly and caught hold of him just in time. After that we all watched him closely.

By July 5 we reached California and settled down. We soon had a big ranch which we made a lot of money on. One day while my father was out working he discovered a gold mine which soon after grew to be the biggest and most prosperous mine in U. S.

JOHN SALMON.

WAH LEW.

Prize winner.

FAMOUS GENERAL OF CHINA.

There was a bad man. He killed the famous general. The bad man kept on waring. He went to another country to have a war. They

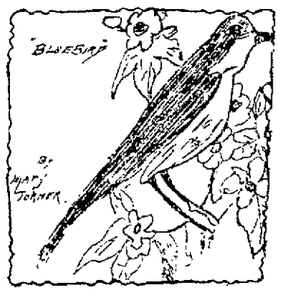

won. When the famous general boy grew up so that he could go to war. He got all his father's army.

He was so mad at the man who killed his father. He went to war. They fought for a long time. At last the bad man army had to surrender. Then the general chopped the bad man's head off. Then in China they live peaceful.

WAH LEW.

ANNIE LEW.

Prize winner.

SEEK! AND YE SHALL FIND.

About two thousand years ago, in a little cottage, a little boy was born. His parents were very poor. They lived near the capital of China which is Peking.

China was divided into seven parts. The Emperor had no power over his people. The people of

China at that time was never in peace. All the villages were having wars against each other.

Nineteen years after this the Emperor suddenly was short of breath and died. The people was rejoicing as his for their cruel and unjust Emperor was gone, and was gone forever.

Then their trouble began again. The former Emperor's son was to take his father's place. He was not any gentler than his father.

After a few years the new Emperor was getting old.

One day he heard some people talking about the Spring of Youth which was at the end of the world.

He at once commenced several young men before him. One of them was the Boy Long ago that I mention above. He was now about twenty or twenty-one years old.

The Emperor then ordered them to seek for the Spring of Youth and bring him a cask of it. He then appointed Lee, the young man to act as captain of the little band.

After they had bid their folks farewell they departed with a heavy heart.

When they have passed out the great wall of Peking, Lee rode a little faster than his companions. They noticed this, and thought if

MOTHERS AND THEIR CHILDREN

Dangerous Oversights.

(The Mother Says:

I noticed that my little girl stood with her hips somewhat uneven. She takes pride in dressing herself and in fastening her garters to her stockings. By watching a few times I saw that she had the habit of stretching the left garter too tightly from the waist, which lowered the left hip and brought the right one up a little. I am giving her a few exercises to overcome this defect, and always fasten the garters myself. I wonder if other mothers do not sometimes overlook such little defects in their children's dressing that may result in bad posture.

(Copyright, 1924.)

they would only go slower they would be behind. Then Lee would think he lost them and go by himself.

Everything came out as they figured. When Lee was out of sight, they fled to another country and was never seen again.

When it was almost dark Lee spied a peasants cottage. He saw an old women dragging a bundle

of wood. She was bent over. Lee at once leaped down from his horse and stepped over to where the old woman was and offered to lend a hand. For, said he "you can barely walk steadily without a burden, mother."

He brought the bundle in the cottage for her. She then begged him to tell his errand. Then Lee told her about everything.

He stayed at the cottage for the night.

Next morning the old lady told him to go ten miles east, ten miles west, ten miles north and ten miles south and there he will find what he is seeking.

Lee did as he was instructed. He found the Spring of Youth. When he came back the Emperor was dead. The people made him Emperor. Lee ruled his people in a wise and loving way. And was loved by everyone.

ANNIE LEW.

LUCILE BOATMAN.

Prize winner.

THE BIRTHDAY PARTY.

"Mary, Mary come here quick!" exclaimed Mrs. Brown who was looking at the calendar.

"For what, mother?" asked

Mary, who was eating bread and honey in the pantry.

"Come and see," said Mrs. Brown.

"In a minute mother, I want to finish eating this bread and honey sandwich, because I don't want to get it on the diningroom floor."

"Well, hurry up," said Mrs. Brown.

"All right," answered Mary.

When Mary got through with her sandwich, she went in the dinnerroom where her mother was sitting looking at the calendar.

"What do you want?" asked Mary.

"Why, don't you know it is your birthday, Wednesday? Today is Monday."

"Oh, oh, mother! mother! Goodie! Goodie! Can I have a party mother, can I?"

When Mrs. Brown saw how excited Mary was, she said:

"I suppose so." Mary danced up and down with glee.

"Mother I'll begin setting the invitations ready now and this afternoon phone to the girls."

"Alright," said Mrs. Brown.

"How many shall I invite?" asked Mary.

"Invite about fifteen," said Mrs. Brown.

"Oh goodie goodie, that is how many girls I want." For you see the was living out in the country and there weren't very many children went to school.

Chapter 2—The Party.

When Wednesday came all the children in the neighborhood were there. Oh, they had ought to of seen the presents Mary got. And one was the very best thing she had wanted for a long time, a doll that could walk, talk and say mamma. She was very happy then.

When the children went home, she said, "Mamma thank you very much for the party, but what are you going to give me?"

"Why I'm going to take the Oakland TRIBUNE," said her mother.

"Goodie," said Mary.

Her mother said, "It's time for bed." Mary went to bed and fell fast asleep.

LUCILE BOATMAN.

EDNA SELMAN,
(13 years.)

THE WANDERERS.

One spring morning, in a little village, two little children were running around. A voice called, "John and Mary come in." The children ran up to the door of an old house which was poorly made. The children were very poor. The mother told them she had to go out and if they wanted to stay home they could, but told them not to go down by the river which was a mile away because there was an old bridge that was ready to fall down. This river floated down to the ocean. The mother after warning them, went on her way.

The children ran down to the river and John said, "Mary let's go on the bridge. Mother won't know." Mary said, "Alright." So they ran on the bridge. The next minute the children were in the river and were floating down towards the ocean. There was a man out fishing and he saw the children and he rowed over and grabbed them.

The next day the children told him their names were John and Mary Dudley. They stayed with the fisherman two years. One day the fisherman went to the village to sell his fish. He told the children not to go far away. They thought they would go in the forest and play. They walked on and on until they reached a little cottage. The children were very hungry so they asked the lady for something to eat. The lady called them in.

Meanwhile the fisherman came home and asked his wife where the children were and she said that they had gone for a walk. It got late and the children didn't return. The fisherman started to look for them and he reached the cottage and asked the lady if she saw two little children pass by. The lady told him that there were two children in her house. He went in and found John and Mary. The lady asked if their mother knew where they went to. The fisherman said that he didn't know who their mother was. He told the story about them and told what their names were. The lady said that her children were lost and that was their names. She said that they must be her children. The fisherman asked her to come and live with them. The lady said she would and they all lived happily ever after.

EDNA SELMAN.

DOROTHY BUCKMAN,
(12 years.)

A SPRING GREETING.

Good day to you, bright little brook!
I've listened for your song,
And thought you'd never sing again,
So still you've slept out on the plain;
Hard the ice and snow and rain,
This weary winter long.

Good day to you glad little child!
Under the ice and snow
I've sung all to myself, my dear,
A song as happy, sweet and clear
As this is, though you could not hear
One whisper from below.

DOROTHY BUCKMAN.

Aunt Elsie (Trademark Registered)

"Baby Mine"

FICTION FEATURES THE HOME

TEASERS

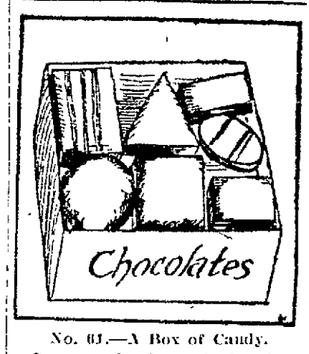

No. 61.—A Box of Candy.

Suppose the box of chocolates shown in the drawing were offered to you with the invitation, "Take three at least; and take good big ones." And suppose that you like chocolates and decided to accept the invitation. Which three would you take? Make your choice quickly, in about ten seconds—because that would be all the time you would have if an actual candy box were set before you. Do not measure them, make a quick choice. Then try it on your friends. This "teaser" will be checked tomorrow.

Saturday's Teaser.

In getting out of the maze route 1 is the shortest, 2 is second, 5 third, 4 fourth and 3 is the longest. To estimate 1 as the best way out is rated "very good," 2 is good, 5 average, 4 and 3 poor.

Tomorrow: "Building Blocks"

(Copyright.)

Percy Helps

TODAY'S SHORT STORY, BY Ad Schuster

IN the little town of artists and writers Percy Palmer was beloved of all. He was at once so modest, so talented, and so poor, that he attracted attention in a place given to boasting and genuine concern from those who would have seen him succeed.

It was known Percy could write. Some notable short stories, published at great intervals, proved as much. The fault with him was an indisposition to work; it was said that until he had spent his last penny and strained his credit to the utmost no difficulty, he would never go near his typewriter.

In Woodlin there were some who knew that he could be industrious upon occasion and they were friends in need of help. The inspiration of Percy Palmer was ever ready in a labor of collaboration, in stirring his friends to expression. It was only when Percy would work for himself that it was lacking.

So in Woodlin Percy Palmer, dusty at the elbows, walked among friends, a slender little man who pulled at his nose when he spoke and whose enthusiasms were eternal. "Everyone," they said, "knows Percy."

Maida Dunn took one of the smallest and cheapest cottages in the village and spent most of her time inside pounding upon a typewriter. It became whispered about that Maida was desperate and everyone understood.

"She is working too hard," someone told Percy. "She's trying to force the inspiration. There is nothing sadder than a writer who has made good when he discovers that he cannot keep to the level. Maida is at the end of her rope."

This was enough for Percy. He made it a point to win the friendship of the girl, and after a number of evenings of tactful hinting, learned something concerning the story upon which she was at work. Percy exclaimed with joy. This was just the sort of yarn for which the reading public was waiting. He knew she would succeed. There were one or two suggestions, if she didn't mind, and Percy, caught with the idea, threw himself into the work and took the story out of the hands of the girl. Together they rewrote it and as it grew the tired Maida shared the other's enthusiasm.

"Only, it's your story now," she protested. "It wouldn't be fair to have my name on it, even with yours."

Percy regarded her disapprovingly. "It is three-fourths yours, and you know it."

Percy had a trick when he worked of concentrating so heavily that a man could have fired a gun in his ear without disturbing him. He put that much of himself into Maida's story. It was sent away and the check which came was one to bring pleasure to the two; although it was only when Maida had insisted that she would not accept a cent, or make use of it, that the two had taken his share. Then it was Percy got a new suit and a haircut and Woodlin learned of his prosperity.

When the story appeared it bore Maida's name alone. He had seen to that.

"But you know it was mostly yours," she protested.

"I know," the writer replied, "I can never do anything alone. Together we might write a lot of stories, a novel, maybe, and win great success. What do you say, Maida, to a partnership, you know—until death do us part?"

After the new papers were signed and sealed Maida addressed the following letter to a friend in a large city:

"Dear Louise: Percy Palmer is all you said of him. I like him so much that I have married him! The dear man took to me at once when he thought I needed help in writing and was in desperate need of money. He acted just as you told me he would, only you did not know I would put what you said to the test. We are going to work on some big stories together, and not until he has made a name for himself will I tell him he has married a rich girl and of the trick I have played."

Tomorrow—Gold.

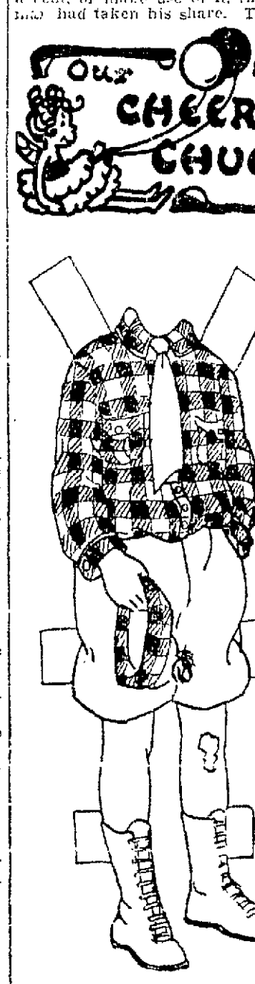

BUD IN TROUBLE.

"Gee, I hate to go to the grocery for my mother," grumbled Bud.

"Why don't you go on your skates?" asked Alec.

"That's a fine idea! I'll do it!" Bud went whizzing off to the store and was there before he knew it. Clump, clump clump sounded the skates as he hurdered into the building.

"You get right out o' my store you young scalawag!" screeched the cross old storekeeper, running to find out the cause of the racket. "How dare you come into the place in yore thumpin' old roller skates!"

Bud's face was very red as he took off the skates and still red when he put them back on after he had bought his groceries.

"Don't you ever come back in them skates," was the old man's warning.

* * *

Bud carried the raisins and cheese home inside his lumberjack blouse. It is to be colored red and the trousers may be blue.

(Copyright, 1924.)

CHATTER OF THE MAKE-BELIEVERS

HOLLYWOOD, March 5.—"K. C." writes that he knows a fastidious bird that is so ashamed of his old suit that he won't go into the tailor shop to order a new one. To one with vision this gag has possibilities.

Which reminds us, for no reason whatever, of the other morning when Lew Cody and Barbara La Marr were working over on the set. It was while Barbara's picture was in all the papers in some comic mixup of some kind, and the day before she had testified with the aid of a black lace handkerchief to catch the gently falling tears.

"Hello," said Lew to her. "I saw your ad in the paper this morning."

Yes, said Barbara. "I'm headlining this week. You've got to have a sense of humor to do it."

Talking about Barbara La Marr, she is working in a opery named "The White Moth," for no reason at all because there isn't a single moth in the whole thing, but anyway she is and the other night they took her out on a bridge and soaked it with water and told her to act like she was going to jump over and commit suicide, and Charles de Roche would save her.

So she started and Charles came along and did his stuff, and they had a battle, which was in the script, and for the next three days Barbara was laid up in bed with black and blue marks on her arms and cuts and scratches on her hands and a bruise on her face.

We went in to say we were sorry she was hurt, and we guess she was sorry, too, because she kept rubbing her bruises and saying she didn't see why in the dickens Charles didn't just let her go ahead and jump.

Creighton Hale has organized a motion picture band which ought to either be a source of pleasure or pain as the months roll by. There is no sense to the darned thing, as nearly as we can figure out, except that Creighton plays the K-flat saxophone, or something, and he wanted somebody to keep him company in his misery.

Anyway, the last time we met up with Creighton he had rounded up ten saxophones, two ukuleles, a banjo, seven guitars and three pianos, which seemed to please him very much. He is figuring on using the band for benefit entertainments around town and things like that.

Mabel Normand, who is either Scotch or Irish, or if she isn't she ought to be, has got a gag about the two Scotchmen that were out in their two rowboats, and all at once one of them fell overboard and couldn't swim.

So the other Scotchman rowed up to the spot, and the first one came up once—and sank. Twice—and sank. After a long interval he rose to the surface once more. Sandy, sitting all excited in his boat, sang out:

"Hey, Dougal! If ye don't come up again, can I have ye'r boat?"

(Copyright, 1924.)

Abe Martin

We kin all recall th' ole hansom lamp an' horse an' phaeton days when all th' family prominence wuz in dad's name. 'Bout ever'thing we know of has doubled in price, 'cept we kin still drive over th' McCauley Creek bridge faster'n a walk fer th' same olo $5 fine.

My Husband's Love

By Adele Garrison

WHY DICKY GROANED WHEN HE LOOKED AT HIS COAT.

"Hello, old dear! Rifling the mail box?"

Dicky slipped his arm about me, and kissed me, careless of any lookers-on. There was an equal carelessness in the caress, also, or so I interpreted it, and the thought indefinably chilled the welcoming ardor which meeting him after an absence always brings to my heart.

"Yes," I returned demurely. "You caught me before I had time to look at the loot!"

"Well, they'll wait!" he returned, rushing me up the stairs, his hand beneath my elbows. "I am glad you made the grade, instead of missing the train, as it was next to a cinch you'd do. Clothes all ready, I suppose."

It was the question I had most dreaded. How was I to explain to him that the evening clothes which he supposed had been pressed by a competent tailor, were even now in the hands of our neighbor, Mrs. "Petey" Marks?

"Not yet," I stammered, "but they will be in a few minutes. I'm just going for them."

"Not yet?" He halted on the stairs, and his grip on my arm tightened unconsciously. "What the—I told that tailor 4 o'clock. Didn't you get them there, but of course you didn't. Of all the—"

"Suppose you finish the rest of it inside our own apartment," I said icily. "The other people in the building probably aren't interested in your woes."

But a second or two before I had been thoroughly remorseful about my failure to reach his tailor at the hour he had named, even though I acquitted myself of all blame for the chapter of accidents which had delayed me, and my chief concern had been the triumphant bringing forth of the evening clothes in readiness for the banquet to which Dickey was looking forward with such keen expectation.

SURPRISE ONE FOR DICKY.

Now, however, after his enraging innuendo that I never attended to anything on time—a statement which he, himself, knew to be utterly unjustified—both remorse and concern were wiped out as thoroughly as if they had been chalk beneath an eraser, and I felt that I cared no whit whether the clothes were pressed or ruined under Mrs. Marks' hand, and that Dicky's presence at the banquet was a matter of complete indifference to me.

My retort silenced him, for he knew there might be dozens of unseen listeners to his tirade, but he waited only until we were safely inside our own apartment before resuming his strictures.

"Now, tell me where you have those clothes cached, and I'll go after them myself," he snapped. "I thought I'd give myself plenty of time to dress leisurely, but I can kiss that notion good-by, I suppose. And I'll certainly trust nothing more to you. Where are they?"

I crossed the room slowly and seated myself with a provoking air of leisure before I spoke.

"They are in the next apartment where Mrs. Marks is pressing them." I said at last, and if I had not been so angry, I could not have avoided laughing at the look of disgusted and horrified amazement which spread over Dicky's face at my words.

"Am I crazy or are you?" he snapped. "You can't mean—"

"I mean exactly what I said," I returned. "If you still wish to go for the clothes yourself I shall not object in the least."

"THIS SETTLES IT."

For an instant his curiosity got the better of his anger.

"Will you tell me how in the name of the bearded prophet, you ever came to let those clothes get in—"

I interrupted him promptly, for I remembered how thin a wall separates the two apartments, and dreaded the sharp ears of our neighbors.

"If you'll lower your voice I'll tell you," I returned, my anger modified by the milder note in his voice.

Then quickly, quietly, I told him of the stalled motor car, the slow train, Leila's stupid misunderstanding of my directions to have Alfred meet the train with the valise, my taxicab trip to the city, the traffic jam, culminating with the tailor's refusal to do the work.

"Mrs. Marks heard me telephoning frantically to different tailor shops, and very kindly offered to do them, as she used to be employed as a presser."

A knock on the door punctuated my sentence, and opening it, I saw Mrs. Marks, the clothes over her arm.

"Here they are, Dearie," she said in what she apparently believed to be a whisper. "I saw Himself come in, and I hurried. They're as good a job as anybody would want, if I do say it as I shouldn't. I never did Petey's any better."

She flitted down the hall, and Dicky snatched the coat from me, and held it out with a groan.

"Look at that!" he said trigically. "I'll tell the world she's done 'em like Petey's. Well, this settles it! I'll have to stay at home, that's all!" (Continued Tomorrow)

Tongue Twisters

By C. L. EDSON
Author of "The Gentle Art of Columning"

FLYING TO THE POLE.

"All aboard the Shenandoah,"
Shouted Captain Ben H. Noah,
Then his ninety men, and Noah,
Went aboard the Shenandoah,
With Lieutenant Obediah
Soaring high above Obiah
Toward the Polar ice and snow,
ah,—
And the land of Eskimo, ah,
In the airship Shenandoah.

Hidden in the Shenandoah,
In a berth—it was a lowch—
Was a bloody bloomin' stowa-
Way, who rode with Captain Noah;
It was old Doc Cook, the liah.
But Lieutenant Obediah yelling:
"Hades-and-Mariah!"
Kicked him off the Shenandoah;
And he fell and hit Samoa.

(Copyright, 1924.)

SOMEBODY'S STENOG — By Hayward

(Copyright 1923 by Public Ledger Service)

Mary Doodle's Romance (2)

MINUTE MOVIES

(Copyright, 1923, by George Mathew Adams Syndicate) —By WHEELAN

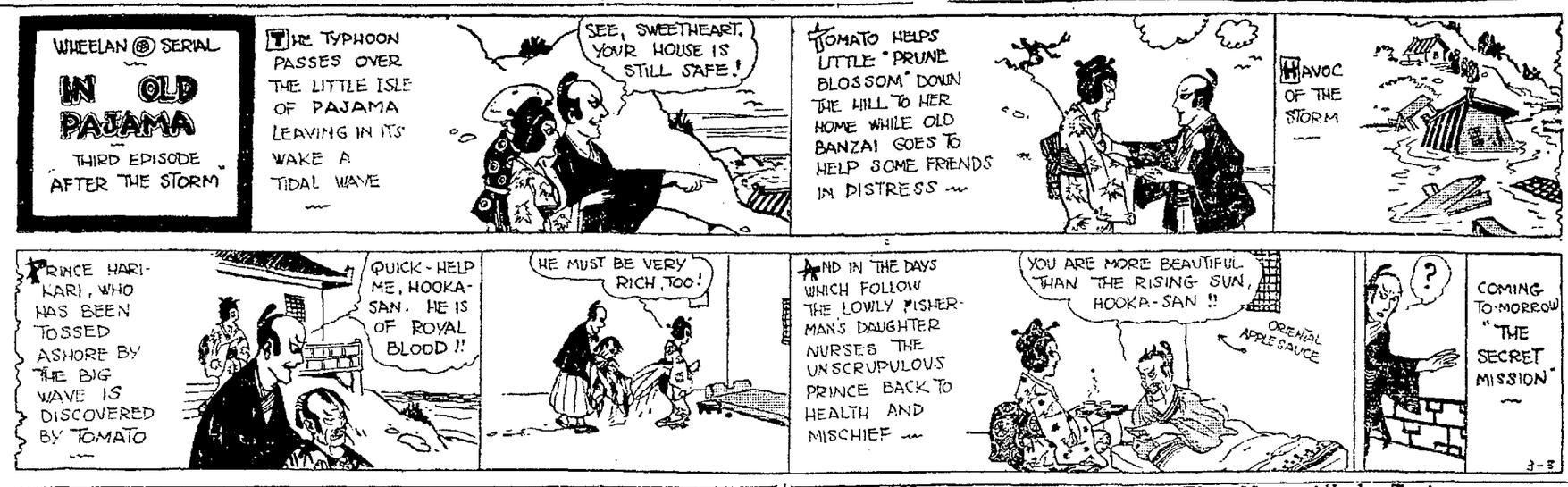

THEM DAYS IS GONE FOREVER

(Copyright 1923 by United Feature Service) —By AL POSEN

LIFE — The Toonerville Trolley That Meets All the Trains —By FOX

SNOODLES — New Bloomers Built for Trouble — By CY HUNGERFORD

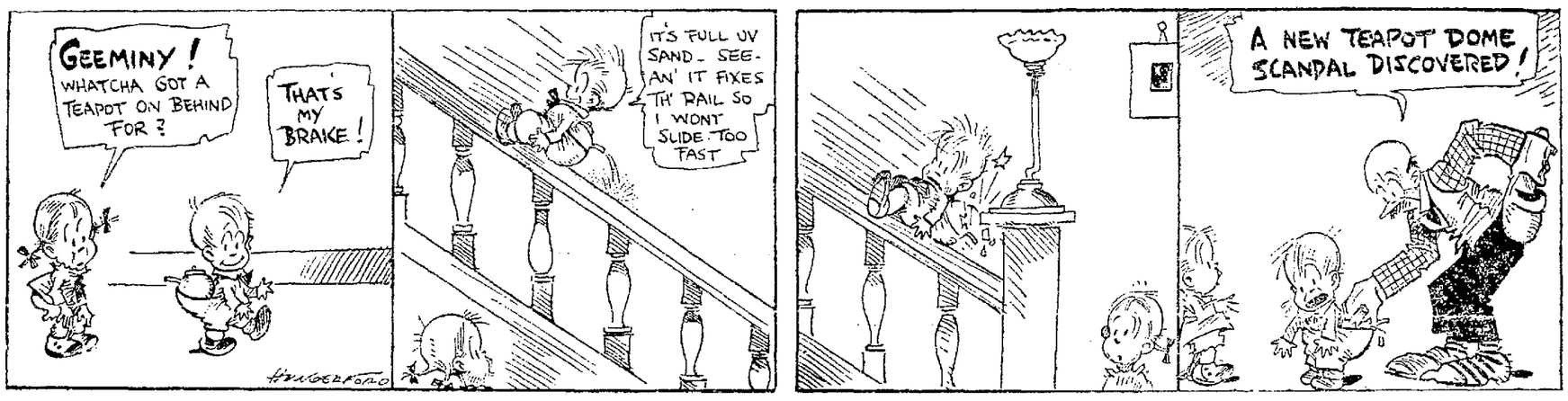

The Minute That Seems a Year — —By Gluyas Williams

UNCLE WIGGILY'S TRICKS

Saved Enough for Stamp

By Lang Campbell
Howard R. Garis

REG'LAR FELLERS

(Copyright 1923 by Bell Syndicate) —By Gene Byrnes

LYRIC SOPRANO TO SING TONIGHT ON TRIBUNE RADIO

"The Phonograph Girl" Will Aid Trio of Artists in Special Program.

An unusual program of entertainment is in store for the radio audience tonight from KLX, The TRIBUNE'S broadcasting station.

Heading the program will be Grace D. Le Page, well-known lyric soprano, whose songs from KLX a few weeks ago invoked a flood of letters from all parts of the country. Appearing with her will be Alice Davies Endriss, one of the best known violinists around the bay district, and Miss Eva M. Garcia, also a well-known pianist and teacher of Oakland. This trio will offer the entertainment for the first hour of tonight's program, consisting of vocal numbers by Mrs. Le Page, violin solos by Mrs. Endriss, and piano numbers by Miss Garcia, concluding with a combination of vocal, violin and piano.

The next feature will be "the phonograph girl," Miss Aileen Stanley, now being featured at the T. & D. Theater. Miss Stanley's offering will be in a more popular vein, and she will include some of the songs popular with T & D audiences. Miss Stanley, in the language of the theatrical world, is "big time" timber. She will be accompanied at the piano by Bobby Lee, local theater favorite, who will also offer a vocal selection.

Two other vocalists, Howard Smith and Ned Nicholson, who are also entertaining Oakland theatergoers this week, will appear on the program, singing some of the latest song hits.

Mme. Ida Chernoff, who is delivering some health and beauty talks this week at the Alcazar theater in San Francisco under the auspices of the Owl Drug Company, will talk from KLX tonight on "How to Obtain Health and Beauty."

Another feature will be the regular talk on "B" batteries by J. A. Ramsey of the National Carbon Company, which is always interesting to the radio audience.

Following this program Sutherland's Oakland Syncopators will entertain with jazz music.

MY OWN INVENTION

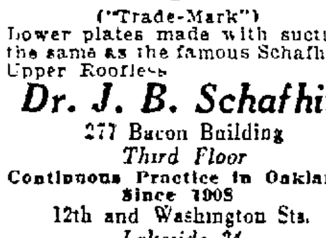

("Trade-Mark")

Lower plates made with suction the same as the famous Schafhirt Upper Roofless

Dr. J. B. Schafhirt

277 Bacon Building

Third Floor

Continuous Practice in Oakland Since 1908

12th and Washington Sts.

Lakeside 24

9 a. m. to 5:30 p. m.

Closed Sundays

New Treatment for Swollen Glands

People who have enlarged glands ought to now that by freely applying Emerald Oil daily the gland can be brought to a head and all the germs and poisonous secretions discharged and destroyed.

Furthermore the opening will heal surely and speedily and without leaving an unsightly scar. People who desire this treatment should secure a two-ounce original bottle of Emerald Oil (full strength) and use as directed. It is a very concentrated preparation and a small quantity lasts a long time. It is also used to reduce swollen veins and dissolve goitre.—Advertisement.

PALE SKIN, DULL EYES, NO ENERGY?

WHEN your blood needs iron your strength and energy fail, your skin is pale and blotched, your eyes dull and your flesh flabby.

Gude's Pepto-Mangan provides iron in just the form most readily assimilated—a form which will not irritate the weakest stomach nor discolor the teeth, but which effectively enriches the blood and invigorates the body.

Get Gude's from your druggist and begin to get the benefit of its remarkable vitalizing and restorative qualities. Liquid or tablets, as you prefer.

Free Tablets To see for yourself the health-building value of Gude's Pepto-Mangan, send for free Package. M. J. Breitenbach Co., 53 Warren St., N. Y.

Gude's Pepto-Mangan

Tonic and Blood Enricher

STOMACH UPSET

Get at the Real Cause—Take Dr. Edwards' Olive Tablets

That's what thousands of stomach sufferers are doing now. Instead of taking tonics, or trying to patch up a poor digestion, they are attacking the real cause of the ailment—clogged liver and disordered bowels.

Dr. Edwards' Olive Tablets arouse the liver in a soothing, healing way. When the liver and bowels are performing their natural functions, away goes indigestion, and stomach troubles.

Have you a bad taste, coated tongue, poor appetite, a lazy, don't-care feeling, no ambition or energy, trouble with undigested foods? Take Olive Tablets, the substitute for calomel.

Dr. Edwards' Olive Tablets are a purely vegetable compound mixed with olive oil. You will know them by their olive color. They do the work without griping, cramps or pain.

Take one or two at bedtime for quick relief. Eat what you like. 15c and 30c.—Advertisement.

RADIO

KLX

509 METERS

The OAKLAND TRIBUNE

Phone Lakeside 6000

After 9 P. M.—Lakeside 6015

Official broadcasting station for the city of Oakland and the United States Department of Agriculture.

Owned and operated by The OAKLAND TRIBUNE

7:00 to 7:30 p. m.—News items, United States Weather Bureau report, financial and market summary.

8:00 to 10.00 P. M.—Studio program.

1—Vocal solo by Grace D. Le Page, lyric soprano, piano accompaniment by Miss Eva M. Garcia.
Aria (Mimi's Song—La Boheme) .... *Puccini*

2—Violin solos by Alice Davies Endriss, piano accompaniment by Miss Garcia.
(a) Nocturne in E flat. .... *Chopin-Sarasate*
(b) Indian Lament.......... *Dvorak-Kreisler*

3—Vocal solos by Grace D. Le Page, Miss Garcia accompanying.
(a) Sylvia ....*Oley Speaks*
(b) Spring's Singing................ *MacFaden*
(c) Dawn in the Forest..*Ronald*

4—Piano solos by Miss Eva M. Garcia.
(a) A Flat Impromptu—*Chopin*
(b) C Sharp Minor (Waltz).. .... *Chopin*

5—Violin solos by Alice Davies Endriss, Miss Garcia accompanying.
(a) On Wings of Song..*Achron*
(b) Caprice Viennois..*Kreisler*

6—Health and Beauty talk by Mme. Ida Chernoff.

7—Vocal solos by Mrs. Le Page, with violin obligato by Alice Davies Endriss, piano accompaniment by Miss Garcia.
(a) Ma Lil' Bateau..*Strickland*
(b) Just Been Wonderin'.... .... *Canning*

8—Vocal solos by Aileen Standley, T. & D. theater favorite.
(a) Maggie.
(b) You Can Take Me Away from Dixie (But You Can't Take Dixie from Me) ....*Fred Rose*

9—Vocal solos by Ned Nicholson, piano accompaniment by Bobby Lee.
(a) In the Evening.
(b) Whose Izzy Is He?

10—Vocal solos by Howard Smith
(a) Forget Me Not..*Frank Gillen*
(b) Only a Butterfly................. *Jerry Sullivan*

11—Vocal solo by Bobby Lee. Sunshine of Mine ......*Brown*

12—Instructive talk by J. A. Ramsay, of the National Carbon Company, on "B" batteries. "Dry Cell Characteristics."

13—Dance music by Sutherland's Oakland Syncopators.

Their selections will be: Twilight Rose, I Wonder Who's Dancing With You Tonight, A Smile Will Go a Long, Long Way; Somebody's Wrong; Valse, Lanette, saxophone solo by Jules Smith; Where the Lazy Daisies Grow, I Love You Truly, Sunshine of Mine, I've Got a Cross-Eyed Papa, Broken Doll, I Never Had a Mammy, Linger Awhile, True, In a Tent.

Here's Program For Inland and Bay Broadcasting

DAILY EXCEPT SUNDAY.

9 a. m. to 9:30 a. m.—KUO, San Francisco Examiner
Noon—KPO, Hale Bros., Inc.
11:30 to 1 p. m.—KLS, Oakland Warner Brothers.
1 to 2 p. m.—KPO, San Francisco, Hale Bros.
2:30 to 3 p. m.—KUO, San Francisco, Examiner.
4:30 to 5:30 p. m.—KPO, San Francisco, Hale Bros.
5:15 to 5:30 p. m.—KUO, San Francisco, Examiner.
6 to 6:30 p m.—KUO, San Francisco, Examiner; KFBK, Sacramento, Kimball-Upson.
6:45 to 7 p. m.—KZM, Oakland Hotel Oakland.
7 to 7:30 p m.—KLX, The Oakland TRIBUNE.
7:30 to 8 p. m.—DX, period for long distance reception.

MONDAY.

8 to 9—KLX, KPO, KRE, KWG, KSD, KFI.
9 to 10—KLX, KPO, KDYM

Wireless Courses

Private Classes

Western Radio Institute

Hotel Oakland

LOCAL STATION TO REBROADCAST WJZ

A radio program broadcast at New York will be relayed across the continent and rebroadcast in Oakland tonight from KGO, it was announced today. The program will be broadcast from WJZ at New York, rebroadcast by WGY at Schenectady, picked up and rebroadcast by KDKA at Pittsburg, Pa., received at Hastings, Nebraska, by KFKX and rebroadcast. KGO at Oakland will receive from KFKX at Hastings and will rebroadcast the New York concert. This will take place at 10 o'clock, Pacific time.

Inquest to Be Held Over Girl Suicide

BERKELEY, April 5.—A coroner's inquest into the cause of the suicide of 25-year-old Neoma Mae Wallis, former Oklahoma college student and recent Berkeley bookkeeper, will be held at 1 1o'clock tomorrow morning in the parlors of Deputy Coroner Frank Berg.

Tonight simple funeral services will be held at the same place, these arranged by the girl's father and sister, who arrived on Sunday from Oklahoma, and her mother, Mrs Hattie Witten.

Volunteer Firemen Plan Company Drill

SAN LEANDRO, March 5.—Local volunteer firemen will hold a drill on Sunday morning. The new hydrant on Woodland avenue will be tested and members of the city council will be present at the drill. Following the drill, under the direction of Joe Brown, of this city, a barbecue will be held.

KFJC, KDZE, KSD, WSB, KFI, KGW
10 to 11—KPO, KFI, CFCN.

TUESDAY.

8 to 9—KPO, KGO, KHJ, KFI, KGW, KSD, WDAF, WSB.
9 to 10—KPO, KGO, KHJ, KFI, KGW, KSD, WDAF, WSB.
10 to 11—KPO, KFI, KHJ, KGW, WDAF, WDAP

WEDNESDAY.

8 to 9—KLX, KPO, KRE, KFBY, KFI, KHJ, KDYM, KGW, CHBC.
9 to 10.—KLX, KPO, KRE, KFI, KHJ, KVW, KDYM, KGG, KFHJ.
10 to 11—KFI, KHJ, KGW.
11 to 12—KHJ, KFI.

THURSDAY.

8 to 9—KPO, KGO, KHJ, KFI, CHBC, KGW, KSD.
9 to 10—KPO, KGO, KHJ, KFI, KGW, KSD.
10 to 11—KHJ, KFI, KGW, CFAC, WDAP, WDAF, KPO.
11 to 12—KHJ

FRIDAY.

8 to 9—KLX, KHJ, KFI, KGW, KWG, KLS
9 to 10—KLX, KHJ, KFI, KGW, KHJ, KDYM, KFJC.

SATURDAY

8 to 9—KGO, KPO, KFI, KHJ, KDPT, KGG, KSD, KFAD.
9 to 10—KGO, KPO, KFI, KHJ, KFJC, WDAP, WSB [illegible]

Avoid INFECTION of cuts or broken skin with MENTHOLATUM

Antiseptic, healing, soothing

Just bandage

Don't Fuss With Mustard Plasters!

Musterole Works Without the Bother than a mustard plaster Blister—Easier, Quicker

There's no sense in mixing a mess of mustard, flour and water when you can easily relieve pain, soreness or stiffness with a little clean, white Musterole.

Musterole is made of pure oil of mustard and other helpful ingredients combined in the form of the present white ointment. It takes the place of mustard plasters and will not blister.

Musterole usually gives prompt relief from sore throat, bronchitis, tonsilitis, croup, stiff neck, asthma, neuralgia, headache, congestion, pleurisy, rheumatism, lumbago, pains and aches of the back or joints, sprains, sore muscles, bruises, chilblains, frosted feet, colds of the chest (it may prevent pneumonia).

To Mothers: Musterole is also made in milder form for babies and small children.

Ask for Children's Musterole

35c and 65c, jars and tubes.

MUSTEROLE WILL NOT BLISTER

Better than a mustard plaster

Ev. Sutherland's Oakland Syncopators

This orchestra will entertain from Radio KLX tonight, following the classical program, and will offer the fans some very selective jazz. Those in the orchestra are: BILL BROWN, drums; SID ROBINSON, trombone; RUSSEL JONES, cornet; HAROLD HARTMAN, banjo; AL LALMIN, violin; EV. SUTHERLAND, piano and director; JULES SMITH, saxophone.

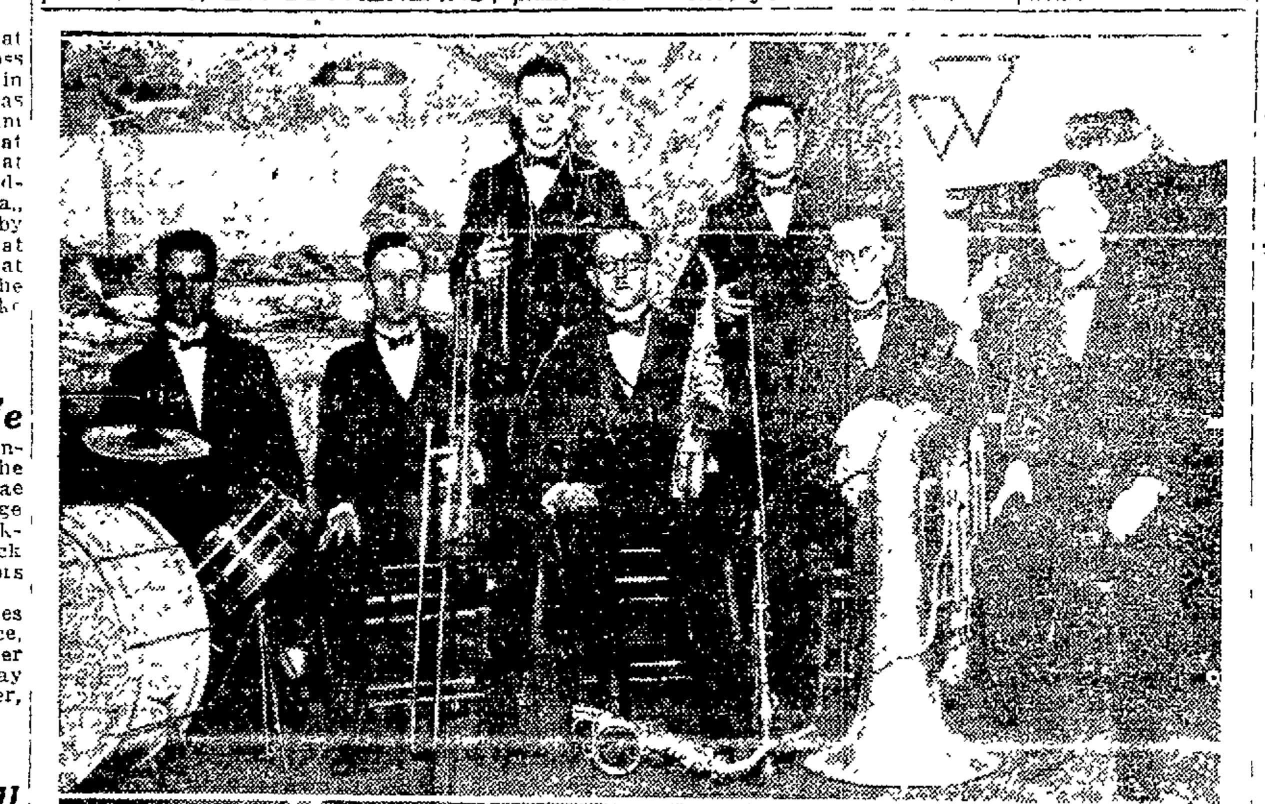

Hospital Will Have Radio in Every Room

OMAHA, Neb., March 5.—Radio head sets are to be installed in every room of the Lord Lister Hospital here for the entertainment of patients, the Rev. E. D. Cleveland, chaplain, has announced. The individual sets will be hooked up with a central receiving station recently given the hospital.

Radio Ordered for All Chinese Ships

PEKING, March 5.—The ministry of communications has issued an order requiring all vessels plying Chinese waters, if of 500 tons or over, to be equipped with radio. The order applies to foreign and Chinese vessels alike. It is estimated that about 300 ships will be affected.

BOMB KILLS 14.

BUCHAREST.—A house at Kiev was blown up by a bomb and fourteen persons were killed.

America's Cold Remedy

150 MILLION

Hill's Cascara Bromide Quinine Tablets Used Last Year

You can depend on Hill's Cascara Bromide Quinine to break your cold in 24 hours—la grippe in three days.

There's no guesswork about Hill's. It has been proven in millions of cases. More than 4,000,000 American families used one hundred and fifty million of Hill's tablets last year.

For headaches, constipation; acute pains due to colds, la grippe and winter complaints, Hill's Cascara Bromide Quinine has no equal. Don't delay—get Hill's today in red box bearing Mr. Hill's portrait. All druggists, 30 cents.

HILL'S CASCARA BROMIDE QUININE

W. H. HILL CO. DETROIT, MICH.

Mrs. Nellie Shaughnessy

California Mothers Have Healthy Children

San Francisco — "I took Dr. Pierce's Favorite Prescription when I was all run-down, weak and nervous, and it relieved me of all my weakness and restored me to health and strength. I also took it during three expectant periods and it was a wonderful help to me. It not only kept me well and strong during this period but I had practically no suffering and my children were all very healthy and strong.

"One of my daughters when she was about eleven years old had a breakdown in health. She was pale, weak and sickly all the time—I thought she was going into a decline. She was [illegible] down more and more every [illegible] I [illegible] giving her Dr. Pierce's Golden Medical Discovery. By the time she had taken six bottles of this remedy she was a strong, healthy girl."—Mrs. Nellie Shaughnessy, 28 Laidley St.

Dr. Pierce's famous remedies can be procured from your druggist, tablets or liquid. Write Dr. Pierce, president Invalids' Hotel in Buffalo, N. Y., for free medical advice.—Advertisement.

Actors Offer New Peace to Producers

NEW YORK, March 5. — Another attempt to ward off the theatrical strike planned for June 1 has been made by the Actors' Equity Association.

While the original proposal provided that none but equity actors and members of the Actors' Fidelity League in good standing September 1, 1923, be employed, the new proposal restricts the blanket Fidelity exception to exclude 25 members.

The Producing Managers' Association, it is expected, will act on the new proposal today. August Thomas, executive director, admitted a split in the ranks of the producers might result.

THE TOWN FOR TWINS.

FINSBURY, Eng.—Official birth records show that twenty-five pairs of twins were born here in 1923.

CULVERT CONTRACT LET.

CIENEGA, March 5.—The county board of supervisors yesterday let a contract to William Radke, of Gilroy, for the installation of two culverts in this district, at a total cost of $3653, on the Bird Creek road, to obviate "wash out" conditions that menace the spots in the rainy season.

NOTICE!

The public is cordially invited to attend a moving picture of the Hupmobile factory, showing the manufacture in detail of this wonderful car, at the Hupmobile agency 2080 Broadway, Thursday evening, March 6, at 7:30.

Hebrank, Hunter & Peacock Co.

Radio Corporation Honors Japanese

TOKYO, March [illegible]—[illegible] who first [illegible] at Tokio [illegible] the world [illegible] decorated [illegible]

Voliva's Aerial Talk Said to Be 'Shocking'

CHICAGO, March 5.—Zion City, where the moral tone is so high that smoking, peekaboo waists, clinging gowns and flirting are banned is being investigated by the federal radio inspector's office. Charges have been made that Overseer Glenn Voliva's broadcast sermons are "shocking."

The Sunday afternoon sermons of Voliva, "the snow white," brim with strong language and "shocking visions," protests to Inspector B[illegible] stated.

GRIPPE AND RESISTANCE

It is only as resistance is broken down and the system is weakened that germs bring forth their fruitage of *influenza, grippe or other ailments.* Keeping well-nourished is your surest protection.

SCOTT'S EMULSION

is good insurance against weakness. It fortifies the system and helps build up a strong wall of resistance to keep infection off. ***If you would know the joy of strength and power to resist that comes from a well-nourished body—take Scott's Emulsion.***

Scott & Bowne, Bloomfield, N. J.

Tanlac Saved Life Says Mrs. Halfpenny

Suffered Complete Breakdown Due to Indigestion and Stomach Trouble—Fell Off to 85 Pounds — Tanlac Connected Troubles.

"I honestly believe that Tanlac saved my life," is the striking statement of Mrs. Georgina Halfpenny, esteemed resident of 260 Myrtle Avenue, San Francisco.

"Two years ago, I suffered a complete breakdown and if ever there was a nervous wreck, I was certainly one. Sleep was almost impossible, I had blinding headaches every day and I was that trembly that I couldn't even hold a cup of tea without spilling it. I scarcely ate enough to keep alive. suffered terribly from indigestion and got down to where I only weighed eighty-five pounds and was dreadfully thin and weak.

"Tanlac gave me a splendid appetite, built up my digestion and strength and ended my troubles entirely. My weight has now gone up to one hundred and nine, a gain of twenty-four pounds, and never in my life have I felt so well. If anyone wants to know more about Tanlac, I will gladly tell them."

Tanlac is for sale by all good druggists. Accept no substitute. Over 40 million bottles sold.

Take Tanlac Vegetable Pills.—Advertisement.

Two Kinds of Gasoline

Detonating—Non-Detonating

DIFFERENT gasolines explode in different ways. One kind delivers a single, crashing, instantaneous blow to the piston head.

It increases vibration.

It has a tendency to "knock."

And this explosion, spending its energy in one sudden detonation, lacks the full possibilities of the most effective power.

But there is another and better kind of explosion.

It is the more efficient kind from Union *Non-Detonating* Gasoline. These explosions are quick but extended. They exert power throughout the entire piston stroke.

So Union Gasoline doesn't cause "knocking" or vibration. It produces more power on hills.

There is a sort of series of *overlapping* explosions. This means a follow-through—more speed on the straight-away and a quicker, surer snap in the pick-up.

Therefore, Union Gasoline improves the operation of your motor just as though the motor itself were improved.

You feel the difference at the wheel. You find new pleasure in motoring and increased pride in your car.

These are results worth while. Test them yourself. You will recognize the difference in a mere two days' driving—fifty miles.

Try it today. Fill your tank with Union *Non-Detonating* Gasoline and use it unmixed with any other kind to know how smoothly and powerfully your motor can perform.

UNION OIL COMPANY

Union Oil Company of California

Union Gasoline

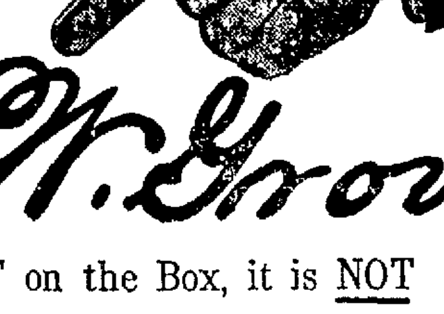

If this Signature

E. W. Grove

is NOT on the Box, it is NOT

BROMO QUININE

"There is no other BROMO QUININE"

Proven Safe for more than a Quarter of a Century as a quick and effective remedy for Colds, Grip and Influenza, and as a Preventive.

The First and Original Cold and Grip Tablet

Price 30 Cents

Oakland Tribune

Supreme on Continental Side of San Francisco Bay
Established February 21, 1874

FOUNDED BY WM. E. DARGIE

Member American Newspaper Publishers' Association
Charter Member Audit Bureau of Circulation
Exclusive Complete Associated Press Service for Great Eastbay
Full United Press Service
International News Service
Universal News Service
Consolidated Press Association
Exclusive for Great Eastbay

The Associated Press is exclusively entitled to the use for republication of all news despatches credited to it, or not otherwise credited in this paper, and also the local news published herein. All rights of republication of special despatches herein are also reserved.

TRIBUNE PUBLISHING COMPANY PUBLISHERS
JOS. R. KNOWLAND ..... President and Publisher
R. A. FORSTERER Secretary and General Manager

Published every evening and Sunday. Single copies: Daily Edition 3c, Sunday Edition 10c. Back numbers: Daily Edition 5c and up, Sunday Edition 10c and up.
PUBLICATION OFFICE—Tribune building, corner of Thirteenth and Franklin sts. Phone Lakeside 6000. Entered as second class matter February 21, 1908, at the Postoffice of Oakland, Cal., under act of Congress, March 3, 1879.

Subscription Rates by Carrier:

One month.....$ 85 One year (in advance) $9.00
Three months....$2.55 Six months (in adv.) $4.75

Subscription Rates by Mail, Postage Paid
United States, Mexico and Canada
(All Mail Subscriptions Are Payable in Advance)

One month..... $ 85 Six months (in adv.) $4.75
Three months....$2.55 One year (in advance) $9.00

SUNDAY EDITION BY MAIL

One month ....$ 50 Six months $2.50
Three months....$1.50 Twelve months $3.50

TO SUBSCRIBERS

Subscribers failing to receive their paper by 6:30 p. m. daily or 9 a. m. Sunday will please report the same to The TRIBUNE Office by telephone (Lakeside 6000), and a special messenger will be despatched at once with a copy of The TRIBUNE.

WEDNESDAY, MARCH 5, 1924.

THE HONDURAN FLARE-UP.

As the revolution in Mexico fizzles out there is a flare-up in Honduras.

When Huerta sought to substitute bullets for ballots and to control an election by force of arms he followed an example which is old enough to be tradition. But Huerta could not convince the "solid peasantry" that the cause was just. He had the money but lacked the men and Obregon was backed with the sympathy and munitions of the United States. Already the Mexican revolution is being forgotten. It was ill-advised, wholly selfish, and without worthy aims. There can be no questioning the assertion that the loss of hundreds of lives and a great blow at the new program for education in Mexico have been prevented because of the support which this country gave its newly recognized neighbor. No one, now a days, is criticising the loan of arms to Obregon.

The revolution in Honduras is another political scrap. In the mixup of affairs a president went out of office before a successor was elected. With a magnificent gesture he announced that he would consider himself a tyrant if he held to the chair one day longer than his legal term. So he stepped out and there was no president but, instead, three men aspiring to the place.

The situation demanded a gathering of the clans. One aspirant held the seal of office. It was announced that an American Charge d'Affairs was on his way to help straighten the tangle and immediately there were many who remembered grievances against Americans. The three parties are in search of funds and any foreigner who refuses to loan money is regarded with suspicion.

The despatches say that three American battleships are in Honduran waters, Marine detachments are at Ceiba and Puerto Cortez. All of the foreigners in Tegucigalpa are asking protection of the American consulate which is under strong guard. Across the border, in Nicaragua, an army is mobilized.

Despite the setting for war and the belligerent politicians it is not likely that this outbreak will have far-reaching results for the "armies" in Honduras are small and the effects of the presence of the battleships and the Marines may be counted upon to be salutary.

FIRE PROTECTION.

A program for the protection of the Eastbay from hill fires so sane and so inexpensive that there should be no hesitancy in putting into effect most of its recommendations has been submitted to the Commissioner of Public Health and Safety by Fire Chief Short. It is one which would carry out the suggestions made in The TRIBUNE following the Berkeley fire.

A hill patrol, fire breaks and trails, and a continuing organization for the concentration of authority and immediate action are the main points.

Chief Short would have a fire patrol during the dry season and, in addition, would have a central station with a light pumping company established nearby. Improved telephone and signal service to this station from various points in the hills, additional tool boxes and tools and provision for one or two men with motorcycles to act as patrols are other recommendations.

It is important that the organization of a fire prevention campaign be completed before the dry season that the work may start immediately and automatically once the danger period arrives. It is also important in the scheme for the prevention of loss to the community that restrictions be made in the use of the hills by hikers and others that no fires may be lighted except under the personal direction of the warden.

This does not mean that the hills cannot continue to be a community asset for recreation. It means a closer guard against carelessness and an effort to perpetuate the beauties of the wooded slopes. In doing this the service which lies in the hills and which, in the season of dry grass, may strike at the cities below will be checked.

There is nothing elaborate in the plan and nothing that calls for the expenditure of a large sum of money. There can be no doubting that if it is put into effect it will save many times its cost.

APPROVED BY EXPERTS.

Not uncommonly the visitor to Oakland delights his hearers with optimistic predictions and expressions of a firm belief in the city's present and future. In increasing numbers the large manufacturers and distributors of the country are translating such beliefs into action and are proving the weight and sincerity of their words by establishing their factories in the Eastbay.

The address which was made at the Chamber of Commerce luncheon yesterday by Theodore F. Merseles president of the Montgomery Ward Co., was not remarkable because the speaker shares with others a faith in this community; it was notable because he is one of the men who have backed their convictions by large investments and because his experience and example will aid in attracting other large concerns to this district.

"I predict that the day will come when Oakland will become one of the greatest manufacturing centers in America," Mr. Merseles said. "You are rapidly developing in California the wonderland of America. In ten years California has increased its population three times faster than the country as a whole. The value of your land has doubled in ten years. These are the reasons why we established our plant in Oakland."

These reasons and beliefs did not accumulate during a casual visit to the state. The utterances of the speaker cannot be taken as complimentary ones to be expected from a guest at a Chamber of Commerce luncheon.

"I sent our representatives out here to choose a location for a plant," he said, "and after studying the situation very carefully, and without prejudice, they reported unanimously that we should build at Oakland. And here our new plant stands."

The verdict of the experts, the seal of approval which comes after painstaking and exhaustive investigation, is with Oakland and the Eastbay.

EXAMINATIONS DOOMED?

Pleasant news for the small boy is being carried in the educational journals of the country. The average school child, it is assumed, dreads the written examination as he does a high collar or castor oil. If the discussions in their periodicals are to be taken as evidence the teachers, after years of experiment, are going over to the side of the boy against examinations.

Before a department of the National Education Association a University of Chicago professor the other day described examinations as "unsound, unscientific, and generally meaningless." Other teachers write that they go through the motions of the examination because they are set down as a part of the work which must be done, but base their marks for the year's work upon the observation and the average of the daily recitations.

Perhaps the examination is not so much at fault as is the abuse of the opportunity. A test which reflects fairly the work of a preceding month or week cannot be unsound or meaningless. The one which presents trick questions, and seeks to lay a trap for the unsuspecting scholar, may be both of those things and, in addition, unfair and unscientific. Such an examination may be designed to guage the mental acuteness of the individual, but when it is used to rate him in a course through which he has moved slowly it becomes absurd.

President Lowell of Harvard in a recent annual report indicates that there are elements both of weakness and strength in the examination method. "The purpose of discovering the extent and accuracy of the knowledge possessed by the person examined is justified only when it seeks a measure of knowledge which the person ought to possess. Whenever the same ground is covered by the entire class the examination can be made fair and searching. The varying stress laid on different parts makes questions prepared by a stranger an unfair test of the proficiency of the pupil."

It is too early to predict the banishment of examinations, but not too early to foresee some changes which will give a fairer chance to those being examined.

TROUBLE FOR REED.

Senator Reed is about to encounter some opposition in his Missouri campaign which doubtless will divert some of his attention from McAdoo and his shortcomings as viewed from the standpoint of the doughty senator. An organized movement is under way in Missouri, not to boost McAdoo for the Democratic presidential nomination, but to defeat Senator Reed's ambitions.

Behind the movement is the chairman of the Democratic state committee and a number of influential Democrats who repudiate Reed as a traitor to the party and undeserving of any consideration from the Democracy of the state. The senator is charged with having [illegible] the solicitation, consent or advice of the Missouri Democrats. Attention is called to the recent refusal of the state committee to give any encouragement whatever to the Reed candidacy, then in its inception. Instead the committee informed the senator that it could not and would not support him.

Mr. Reed has been stumping the state with a terrific bombardment of McAdoo in particular, the Republicans in general and Wall Street in the extreme. Now that he will face a new attack, and of his own party's opposition, one wonders whether his stock of denunciations will be found adequate to his needs.—Salt Lake Tribune.

THE CONNING TOWER

YALE'S NEW SONG.

Sir: I note that Yale renews her offer of $500 for the words of a new college song to replace that one which has moved rather shyly since 1914 to the tune of "Die Wacht am Rhein." I suggest the following, set to the air of the national anthem of Jugo-Slavia (with which we will probably not go to war for the next hundred years):

We gather, students all, in our new macadam stadium
Which cost ten million dollars; true sons of Eli we.
Our hearts are joined to Yale by links of pure vanadium—
The price of this today is twelve-sixty, f. o. b.

In the City of New York, hard by Grand Central Station,
Our nineteen story club house its pinnacle uprears
It cost two million dollars, and full of high elation
We enter its rich pulleys after 'Bright College Years."

So give three moans for Old Tad Jones,
Three cheers for Wolf's Head, Keys, and Bones.
But let the Bulldog's keenest yelps
Ring round the Bowl for Billy Phelps.

A. BARB.

From Mr. Joseph W. Barnett, Studio Manager at WOR, comes the corrective information that Bill MacWilliams, whom we referred to the other day as singing over the radio in Scotch costume, was so accoutred because there were more than 500 persons to watch the broadcasting. "We would be delighted," adds Mr Barnett "to have you broadcast from WOR any Monday, Wednesday or Saturday evening . . . Choose your topic." How about "On the Foolish Vanity That People Think Other People Have Which Would Cause Them to Accept Such an Invitation."

What the psychic-analysts would say to that reply is that nobody is so vain as he whose vanity is that he lacks vanity.

Translating Into English From the Original Guest.

Sir: Instructions to Lizzie the wonderful excellent cook. Whenever we have a guest who upon the night of his arrival loudly proclaims, "Now, don't wait for me with breakfast, for all I ever eat is a slice of toast and a cup of coffee," prepare to provide him with two glasses of orange juice, a soup-plate full of porridge, three six-and-a-half-minute eggs, half a loaf of bread done into toast, a pound of butter and five cups of coffee.
Hendrik Willem Dwight Franklin
West Port, Conn. (As Guest)

You can also translate into English from the original Host, 'Sleep as long as you like." It reads, 'Sleep as long as you can, with everybody moving about and the noise in the kitchen beginning at 7:30.'

Or "Pair Noisily Wed."

Sir: Radicalism has struck the Philadelphia Inquirer, which prints a headline "Big Snowstorm Fails to Tie Up City Traffic." What are we coming to, if the rules of the Class in Journalism are to be thus disregarded? If this goes on I fear such headlines as "Dead Clubman Not Well Known" and "Only Double Probe Into Rail Wreck."
BAMBY.

Reading the Title Clear.

Sir: Speaking, as you are, of book titles, don't you think the best you ever heard is that of Louisa Alcott's novel of Ghetto life? Sure she did. Don't you remember? Rosenbloom Suggested book titles. "Without Special Reverence," 'And Still They Come."

The Montclair chapter of the Sceptics' Society met yesterday to track down the rumor that there is a year's difference in the ages of the Gold Dust Twins.

Dictated But Not Read.
(By R. V. K.)

"If 7 maids, with 7 mops,
Swept it for ½ a year,
Do you suppose," the Walrus said,
'That they could get it clear?"

"Sisters and pros, little maid,
How many may you be?"
"How many? 7 in all," she said—
And wondering, looked at me
And where are they, I pray you tell."
She answered, "7 are we,
And 2 of us at Conway dwell,
And 2 are gone to sea."

This country may be, as Rupert Hughes says, the laughing stock of Europe, but it does its best to get a block of preferred.

Allusions to oil are automatically suspect these days, but every columnist we know would like to make, especially when he gets to this columnar point, some arrangement with a filling station.

There are hundreds of young men and women working, whom we know could fill better positions if they possessed better knowledge of Business English.—From a circular issued by a business school.
[illegible] of the circular teach English?

The Skeptics' Society, crazed with its success over its discovery that the Million Dollar Pier cost only $970,000, society will investigate the rumor that the Smiths are step-brothers.

The Society has adopted a club pin: a diamond of the third water.
F. P. A.

AN INCIDENT OF THE RADIO DEBATE

EXCERPTS from the NATIONAL PRESS

Salt Lake Tribune: "Recalling the obvious, undisputed fact that there are today, in millions of homes all over the civilized world, phonographs or talking machines of one form or another, and also remembering that nearly every large business in the nation makes use of some kind of dictaphone or dictagraph in handling correspondence, it seems almost incredible that it was but forty-six years ago since the talking machine first assumed a demonstrable utility."

Christian Science Monitor: "Mrs Gifford Pinchot, wife of the Governor of Pennsylvania, did not mince words in her recent indictment of the scofflaws in the United States. 'If individuals are going to arrogate to themselves the right to decide which of our laws they are going to observe and which they are going to violate, then the whole fabric of our institutions as a law-abiding and self-repecting Nation is destroyed,' she declared."

New Orleans Item: "The American Red Cross is shipping five tons of quinine to Greece. An epidemic of malaria threatens there. Officials estimate that 20 tons of quinine will be required before spring. That five tons of quinine will do more to advance international understanding and good will than all the T. N. T. manufactured during the war."

Portland Oregonian: "Most of us will refuse to be dismayed by the dismal prediction uttered by Dr S. J. Holmes, professor of zoology of the University of California, who asserts that higher education is more devastating than war—as it tends to limit the families of the 'more intelligent' classes and thus threatens with extinction the 'better endowed stock.' The excellent professor has raised the identical bogey that once was stuffed with straw, for the terror of the multitudes, when democracy superseded aristocracy."

Kansas City Times: "Attorney General Daugherty desires to conceal nothing about his transactions in oil stocks. Least of all does he desire to conceal the information that he lost money on them. He desires no concealment because, as he says with a frankness that is almost gushing, these transactions were not improper, not even indiscreet. Mr. Daugherty, then, stands on his rights as a speculator, just as Mr McAdoo stands on his as a lawyer."

Philadelphia Ledger: "Frank A. Vanderlip must have spoken with his tongue in his cheek when he declared in his Washington's Birthday address that we must have a 'clear stream of information' about current happenings in Washington and elsewhere. No man in public life of recent days has done more to muddy the waters by loose garrulity of statement unwarranted by the possession and production of specific facts."

New York World: "There is nothing new in the diagnosis of the legal situation prepared by Charles E. Hughes, Secretary of State, for presentation before the American Law Institute. His figures in regard to the flood of laws turned out by our state and federal machinery are, however, sufficiently astonishing. Everybody knows we have too many laws and are busily adding unnecessary statutes to the heap, but few have realized the overwhelming magnitude."

Boston Transcript: "The Ku Klux Klan is now off the front page, with no show to get back there unless it can show that it has bought some oil stock."

SPIRIT of the STATE PRESS

McMullen, secretary of the Chamber of Commerce, had a large sack of walnuts in his office, but recently discovered that about 20 pounds had been stolen, and the culprit, either as a practical joke or because he believed McMullen was gullible, placed a mouse in the sack to bear the brunt of the blame.—Marysville Appeal.

The man who is laughed at today is revered tomorrow. They laughed at Bell and his telephone, Edison and his electric light, and Langley with his crazy flying machine. The Wright brothers were derided, the discoverer of X-rays was ridiculed, and the "radio delusion" brought smiles and amusement.—Salinas Index.

Newspaper readers will be amused by the struggle within Congress to do politics with the Congressional Record. One would suppose that some one read the Congressional Record, so that its contents mattered.—Fresno Republican.

Our idea of a four-flusher is the fellow who goes to the "big city" and registers at a $1 a day rooming house, and then writes home on the stationery of a $10 a day hostelry.—Woodland Democrat.

When Mr. and Mrs. Moses Philpot of Ono were married in this city a few years ago by the late Judge James G. Estep, the husband jocularly remarked to his bride in the chambers of the Superior Court where the wedding took place, "Let's hurry out of here before Judge Estep grants us a divorce." The divorce was granted in the Superior Court yesterday by Judge Walter E. Herzinger.—Redding Searchlight.

Larger operations during 1924 are planned by the Hutchinson Lumber Company than during any other year in the company's history. The company plans to cut 125,000,000 feet of logs and to saw a total of 100,000,000 feet. Last year the company sawed a total of 70,000,000 feet.—Oroville Register.

Clerk Prather was perplexed when Hazel Belle Barron and Oliver B. Barron, both of Ferndale, Cal., applied for a marriage license, but they disclaimed relationship and got the coveted paper.—Ukiah Press.

In spite of the record of William Jennings Bryan as a "horrible example," James M. Cox is willing once more to sacrifice himself for the glory of his party if he is wanted as a presidential candidate.—Palo Alto Times.

Some of the politicians should look out for the women's clubs, as they are doing their best to teach their members how to vote intelligently.—Watsonville Pajaronian.

JUST FOLKS
By EDGAR A. GUEST

THE PREACHER'S SON.

The preacher's son! Eyes off him please!
Away with all your dignities!
A boy's a boy, despite the coat
And collar round his father's throat.
Drape not his childhood days in black,
Nor whisper things behind his back.
Nor write for him a sterner code
Than other children down the road.
Steal not from him one hour of fun
Because he is a preacher's son.

Why do you watch the preacher's boy
And censor his brief time of joy?
Why shake your heads and gravely say
His child should walk a narrower way
Than your's or mine? When mischief breaks
We smile at other boy's mistakes,
Others from grim perfection fall
And no one mentions it at all,
Yet at some petty wrong he's done,
The world exclaims, "The preacher's son!"

So for the preacher's boy I plead—
Grant him a normal life to lead
Young, full of life, is he, and vim,
Do not expect too much from him.
Let him be free to romp and play
And be a boy with boys today.
Do not with a censorious eye
His petty failings magnify;
The days of youth are swiftly done,
Don't spoil them for the preacher's son.

(Copyright, 1924, by Edgar A. Guest.)

WHAT IS DOING TONIGHT

TRIBUNE radio broadcast.
Business and Professional Women's Club dinner, 1741 Broadway.
Sunset Rebekah's initiation, I. O. O. F. hall.
Fulton—"The Breaking Point."
Lurie—David Warfield.
Orpheum—Vaudeville.
American — "The Humming Bird."
Fox—Tom Mix.
State—"The Man From Brodney's."
T. & D.—"Lucretia Lombard."
Century—"Teapot Dome."
Franklin—"The Eternal 3."
Broadway — "A Woman of Paris."
Idora Park—Dancing and skating.

EVENTS FOR TOMORROW

TRIBUNE radio broadcast.
Business and Professional Women's club luncheon, 1741 Broadway.
Worth Ryder lecture, California School of Arts and Crafts, Berkeley, evening.
Pride of the Forest, A. O. F., Jenny Lind hall, evening.
Concordia Rebekahs, whist, I. O. O. F. hall, evening.
"This-Fine-Pretty-World" Playhouse, Dana and Haste, Berkeley, evening.

20 YEARS AGO TODAY

The Hayward Board of Trustees has passed a resolution thanking Andrew Carnegie for the gift of $10,000 to establish a library at that place.

The proposition of bonding the Emeryville district for $6000 for school purposes will be voted on April 6.

There were 139 new membership cards issued for the Alameda free public library last month and ten withdrawn.

IT SEEMS TO ME
By Heywood Broun.

"Recently," writes Bayard Veiller, "you have complained a good deal about wriggling and whispering audiences, and have cried bitterly for better mannered people in the theater. Perhaps your blame is misplaced. In a long experience in the theater, I have found that if the playwright and the actors do a good job, audiences neither wriggle nor whisper.

"Some of us who write plays make it a rule to cut out all scenes in which an unrest can be discovered in the audience. Why not use your influence to promote better plays instead of better audiences?"

I shall do nothing of the kind. The plays now are leagues and leagues ahead of the audiences which go to see them. I have seen no audience all season with half the imagination, the wit or the sincerity of "The Show-Off," "Beggar on Horseback" or "The Potters."

Although Mr. Veiller has spent many years in the theater I think his observation of the conduct of audiences is faulty. I hope he will agree with me that his melodrama "The Thirteenth Chair" was an excellent play and yet it inspired as much gurgling, giggling and whispering as any play I have ever seen. There was a scene in the first act during which all the lights went out and this never failed to send the spectators into a nervous babble. Mr. Veiller's play frightened them and they sought relief by calling out to Uncle Fred across the aisle or by encouraging Aunt Fanny, just to their right, and telling her not to worry.

I have never seen an audience which could remain silent in the darkness. Still, if Mr. Veiller had eliminated the dark scene from "The Thirteenth Chair," he would have gravely compromised one of the most thrilling moments in his melodrama.

I find that it is almost invariably the most interesting scenes and the brightest lines which set audiences to clattering. My most venomous hatred is reserved for the man who repeats phrases which have just been uttered on the stage. And he repeats only such lines as he likes. He wants to try it over immediately to convince himself that it actually is just as funny as it seemed when first he heard it.

"Here's a problem for you," writes Harvey O'Higgins. "An American girl, Edith Summers Kelley, has written a book, 'Weeds,' and that is a great book. It doesn't sell. The critics all praise it. The novelists acclaim it. Still, it doesn't sell. I'm told that if it doesn't sell, Edith Kelley will not be able to continue her career as a writer. Then American literature will be poorer by all the masterpieces with which she might have enriched it.

"What are you going to do? After all, American literature is as much your concern as anybody's. Are you going to take this lying down? You people are always finding fault with American literature because it doesn't produce more books like 'Weeds.' Here's your opportunity to help it produce more books like 'Weeds.' All you have to do is to find some way to make 'Weeds' sell, so that Edith Kelley may be able to live long enough to write another like it. This is the sort of problem that confronts a conscientious author every day he writes. You blithe and careless critics never face it. Now, face it, you poor cutworm. Face it!"

Harvey O'Higgins is an accurate person when it comes to literary verdicts and his judgment has been supported by that of several others. Floyd Dell told me months ago that "Weeds" was a fine book and Laurence Stallings has also praised it. I hereby promise to read it.

I see by the papers that George Conklin, the old animal trainer of the Barnum & Bailey Circus, has just died. No lion or tiger or elephant had anything to do with it. That is fitting enough, for Mr. Conkling never seemed to regard any of the beasts of the menagerie as threats to health. Some years ago, he wrote a book and I remember it vividly because it made lion taming seem so ridiculously easy.

"The Ways of the Circus," the book was called. It began with an account of the manner in which young Conklin first took up the career of animal training. He relates that he always felt that he had a way with lions, and in order to prove it he stepped into the circus cage one night. Then he began to practice with the lions until he felt sure that he could acquit himself as well in the act as the older man who held the sinecure.

He goes on to tell how he gave a secret exhibition for the benefit of the owner one night in order to convince him that he was just as capable as the regular man.

But Conklin took great pains never to let his predecessor know of these midnight experiments of his with the lions. In explaining his timidity, Conklin wrote, "He was a big fellow with a quick temper."

I got some disillusion from the book. For instance, Conklin wrote about putting his head in the lion's mouth and explained, "This never failed to make the crowd hold its breath, but it was not as risky as it seemed, for with my hold on the lion's nose and jowl I could detect the slightest movement of his muscles and govern myself accordingly."

Mr. Conklin did not develop the point beyond that in his book, but I assumed that when he did detect any impulse on the part of the lion to close his mouth Conklin would kindly take his own head away for the moment in order to oblige the animal.

(Copyright, 1924.)

FIVE LEASED WIRE NEWS SERVICES
ASSOCIATED PRESS Exclusive for Alameda County UNITED PRESS-INTERNATIONAL NEWS - UNIVERSAL SERVICE - CONSOLIDATED PRESS (More than all other newspapers Combined)

Oakland Tribune

Exclusive Associated Press Service — United Press International News Service

AUNT ELSIE
Exclusively in the Tribune
DAILY and SUNDAY

VOLUME C— B. OAKLAND, CALIFORNIA, WEDNESDAY EVENING, MARCH 5, 1924 17 NO. 65

PARISH PLAY CAUSES ROW IN CHURCH

Minister Depicted With Beer Bottle at Marriage Is Objected to by the Pastor; Theater Switched Comedies

BERKELEY, March 5.—A minister in a play who performed a marriage ceremony with a beer bottle in one hand and a Bible in the other, succeeded not only in furnishing a new thrill in the world of make-believe but also in tearing St. Mark's Episcopal church of Berkeley nearly asunder.

The dispute in what is considered the most fashionable of the many houses of worship here follows on the heels of a theater party staged at a theater in Oakland last week by the women of Charity Chapter of St. Mark's Guild. The proceeds went for the re-decorating of the parish house.

Approximately $400 was raised as a result of the theater party but arguments back and forth concerning the alleged "questionable" tone of the play which formed the medium of thebenefit are still waxing so warm that the money remains in the theater box office, with no claimants as yet from the ranks of St. Mark's church.

PASTOR STARTED DISPUTE.

Dr. W. R. H. Hodgkin, rector of St. Mark's Parish is responsible for stirring up the difficulties in which the church now finds itself

It happened that Dr Hodgkin attended the benefit performance sponsored by the Charity Guild. The play was a comedy, substituted at the last minute by the management of the theater for the current attraction.

The first scene, laid in a mission, depicted a bartender, a former minister, who had opened his little "rescue home" to aid suffering humanity, officiating at marriage rites with the aforesaid beer bottle and Bible. Right at this point Dr. Hodgkin decided it was time to leave and he did so. He went as far as the box office, where he registered an emphatic protest against the "tone" of the play with the management, and then sat on one of the stone benches which adorn the fover of the theater and waited for the curtain to be rung down on the last act. Members of Charity Chapter, that is some of them, joined in protest.

APOLOGIES SENT.

The entire incident was the subject of discussion at a recent session of the Charity Guild, at which regret was expressed that the play was changed and a note so informing Dr. Hodgkin was ordered.

"Of course, we'll take the money," was the declaration today of Mrs. William Davis, president of the chapter. "If the money was going into the church itself we might consider it tainted, but as it merely goes to the parish house, that's different. The members of the women's guild felt very keenly about the matter and it was unfortunate that the play was changed from the standpoint of all concerned. We cannot blame Dr Hodgkin for his action in leaving the performance The play was not one which the church would have sponsored had it known its nature in advance."

"MONEY SHOULD BE TAKEN."

Mrs. Samuel Davis, 2218 Piedmont avenue, chairman of the theater party committee, expressed similar sentiments but saw no reason why the guild should not take the money. Other members of the congregation, including several leaders in the women's guild, declare that the play's "objectionable" first act was forgotten in the moral which the entire performance drove home to the audience.

As for Dr. Hodgkin himself, he says:

"The theater management declared the play was one of regeneration but to me it's moral was like a diamond in a garbage pail. The entire incident was unfortunate and I can hardly see how blame can be cast on the women of the church, who sold tickets in good faith, thinking another drama was to be given. The incident is closed now as far as we are all concerned and as soon as the last reports from the sale of tickets are received the money will be turned over to the charity guild to be used for its intended purpose, the re-decorating of the parish house."

If you see it in The TRIBUNE, tell them so.

Complete Camp on Wheels Secured by Island Council

The most comprehensive camping outfit owned by any Boy Scout organization in California is this one belonging to the Alameda council. All the scouts have to do is to find a vacant piece of ground, and they have all the comforts of the wilderness. And it cost only $450! Left to right: PATROL LEADERS JACK TEN BOSCH and WALTER MALLOI, EAGLE SCOUT ALBERT PAULSEN and PATROL LEADER BERNARD FLETT.

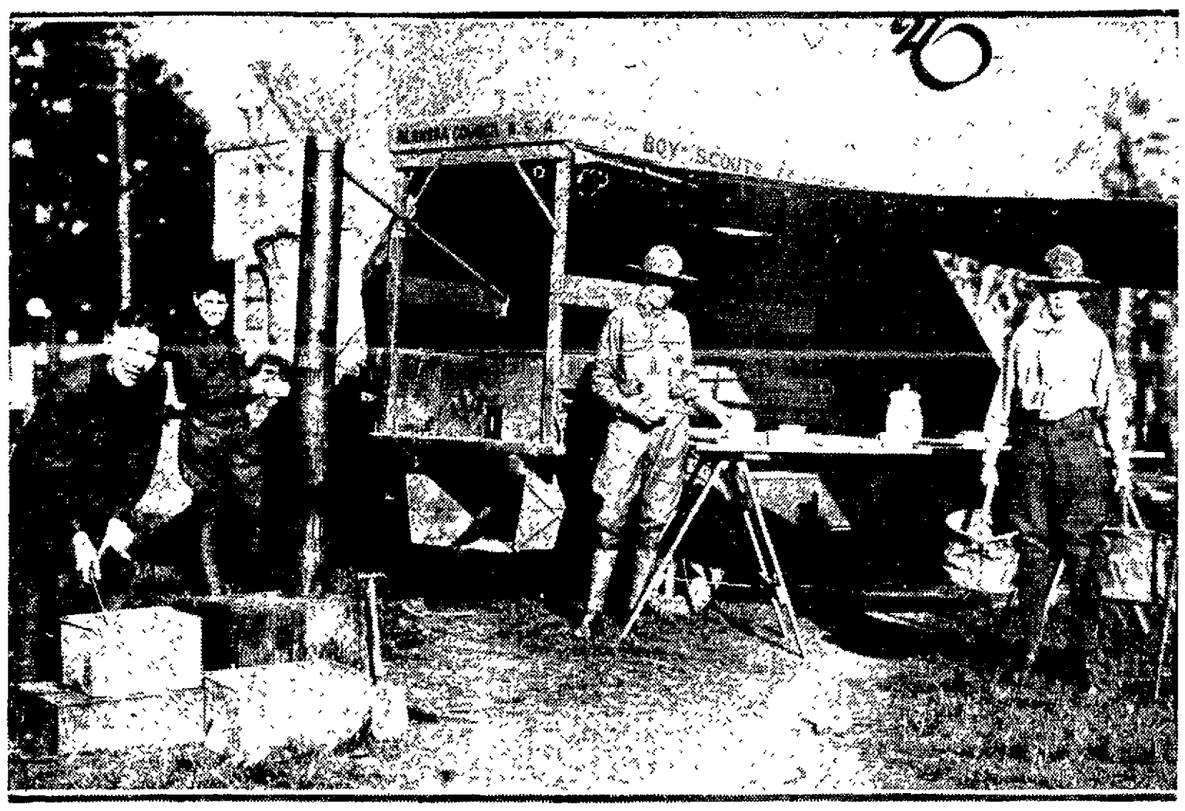

ALAMEDA SCOUTS BUY AUTO TRUCK FOR CAMP WORK

ALAMEDA, March 5.—When Alameda Boy Scouts camp they go equipped with the most compact and completed equipment of any scout organization in California, according to the claim of H. W. Platz, scout executive, and members of his scout council.

A light automobile truck, outfitted with a special body which forms the main framework to support a large tent providing separate eating and sleeping quarters has just been purchased and equipped by the council. The machine was bought with money earned by the scouts through the sale of old papers and cost, together, $450.

In addition to the tent accommodation the truck also carried a mess table, which provides seats in the truck body of the machine until it is used as a table, cots, a stretcher, a full set of dishes, trench spade, ax and all necessary camp equipment, carried in small lockers on the sides of the truck. Its top, built of wood, provides an additional space for carrying baggage. A field range, of the same type used, by the United States army, is also a part of the equipment. Fifteen boys can be carried and accommodated by the truck and its equipment.

Several short trips have already been made. Jack Ten Bosch, Walter Malloi, Bernard Flett and Albert Paulsen, eagle scout, are completing a course of instruction which will enable them to initiate additional scouts into the use of the truck and its equipment.

Autoist Is Injured In Hitting Truck

SAN JOSE, March 5. — Warren Craney, 33 South Buena Vista avenue, employee of a local music firm, was injured last night when his automobile crashed into a motor truck at the corner of Third and William streets. Craney suffered scalp wounds and numerous cuts and bruises about the body. He is at San Jose hospital under observation for possible internal injuries, although it is not believed that he is seriously hurt.

Chamber of Commerce Activities

A meeting of the traffic committee of the Oakland Chamber of Commerce will be held at noon tomorrow.

Among the most important matters to be taken up is the question of the Oakland Chamber of Commerce's intervention in a complaint filed by the San Francisco Chamber of Commerce in connection with less car load switching or so called "trap car" service. For many years Oakland shippers have enjoyed a "trap car" service whereby they have been privileged to load less car load freight to or from the freight depot of the railroad on which their industry is located, in a car, regardless of quantity, for $2.70 per car.

The traffic committee is arranging to take such steps as necessary to prevent the cancellation of the service or any increase in rates.

W. L. Miller, managing director spoke before the Melrose Business Men's Association at a recent meeting on how to keep organized.

The trade extension committee is planning three excursions which will begin the year's activities of the get-acquainted group.

The first visit will be a one day's loop trip including Livermore, Tracy, Antioch, Pittsburg and Martinez, and other points along the way.

The second trip is planned over the Redwood Highway to Eureka and intermediate points. It is also planned to have a get-together meeting with the reorganized Richmond Chamber of Commerce. Howard Baxter is chairman of the committee.

The publicity committee will begin a national trade paper advertising campaign featuring Oakland as the industrial center of the Pacific coast in May. Advertisements will appear in Nation's Business, Forbes Weekly and System.

George C. Pardee has been named chairman of the harbor development committee of the chamber. There are 70 members of this committee and the general scope of the year's work will be outlined at a meeting to be held in the near future.

The following new members were announced by the membership department last week. E. F Moore manager Hill-Hubbell & Co., 2028 Broadway; F. E. Battaglia, Oakland manager Nathan-Dallmann Co., 1013 Clay street; Blundon & Wright, 2000 Telegraph avenue; George T. Adams, Adams Brothers, 1464 Alice street; Dr. C. W. Bice, 4704 East Fourteenth street; H. J. McCauley, McCauley & Woolsey, 1542 Broadway; E. W. Farrow, secretary Farrow Motor Co., Twenty-third and Webster streets; L G. Larson, Larson & Linquist, 132 Broadway; James A. Hool, president Federal Securities Corp., 63 Post st., San Francisco; Edward Hooper, manager West Coast Creameries Inc., 1671 Seventeenth street; H. B. Hickey, Crocker building, San Francisco; S. Perlin, manager Strand & Claremont Theaters, 3542 Telegraph avenue, and George W. Fitch, E. B. Field Co., 301 Thirteenth street.

WEST'S PIONEERS RELATE OF EARLY DAYS AT DINNER

Last night's dinner-smoker of the Lowland Society at the Key Route Inn was featured by anecdotes of several pioneers of the West. Thomas Lewis, of "covered wagon" days in the Northwest, told of the ceremony marking the driving of the "golden spike" at the completion of the Northern Pacific Railroad. George Pease, a visitor from Bozeman, spoke on the "Pioneer Spirit." B. J. Boorman of the Boorman Lumber Company of Oakland and Montana told of the economic problems confronting the revival of normal conditions in Montana. Orrin Jackson, a native of California, related stories of the Klondike, while Dr. P. M. Woodworth of Oakland praised the courtesy extended him in Montana

Judge McGee delivered the address of welcome to California. Dr. J. L. Pease, formerly of Bozeman, presided. About one hundred attended the affair. The society boasts a local membership of over nine hundred.

A resolution providing for the organization of the Montana Club was adopted. The club will occupy downtown quarters as soon as arrangements can be completed by the organization committee, which includes Dr. M. B. Farnsworth, Geo. F. Gould, and A. E. Eddy. It is proposed to maintain open house to all Montanans living in or visiting Oakland.

Old President of Y.W.C.A. Re-elected

Mrs. Miles E. Cox has been re-elected to the presidency of the Oakland Young Women's Christian Association with the organization of the newly elected board of directors. Serving with her as officers will be: Mrs. Newton A. Koser, Mrs. J. G. Hoyt, Mrs. Harry Benners, vice president; Mrs W. McLean Minor, treasurer; Mrs. C. F. Rilliet, corresponding secretary.

Miss Alice Brookman, general secretary, outlined the activities of the association, before the board meeting.

Retiring directors were hostesses at an informal reception and tea in compliment to the new board following adjournment.

Big Auditoriums Declared Need in Oakland Schools

The first report to the Oakland school department from Principal H. D. Brasefield of Tremont high school, making a nine-week tour of inspection of American high schools, asserts that other cities tend to give greater attention to school auditoriums than Oakland.

Brasefield's first report is from Salt Lake City, which has two big high schools, seven junior high schools and 28 elementary schools.

The West high school, says Brasefield, has 1600 students, has a caeteira esatign f 1000, and an auditorium large enough to seat the entire student body. The East high school, with 1300 students, has almost similar capacities. The junior high schools, he reports, usually give much attention to auditoriums and gathering halls.

The report is being filed away, in connection with the survey for the proposed Oakland bond issue.

FALL KILLS LINEMAN.

SAN JOSE, March 5.—John Walker, a lineman employed by the Pacific Gas and Electric company, was killed near here today when he fell from the top of a light pole after coming in contact with a high-voltage wire which severed his safety belt.

BOMB PLOT STORY HELD DOPE DREAM

Authorities at San Quentin prison today branded as false the reported confession of Ralph Thurber in London that he was implicated in the Wall street bomb explosion. They said Thurber was in San Quentin at the time of the explosion in 1920. He was sentenced to the prison in June, 1920, to serve from one to fourteen years for forgery, the prison officials said, and was released September 3, 1921. The explosion occurred three months after Thurber entered San Quentin.

Thurber, who made his "confession" of the bomb plot yesterday in Pentonville prison, England, was a "fictionist," according to San Quentin authorities, and "the truth was not in him." He was an admitted drug addict, they said.

Thurber's record here includes an arrest for an attempted holdup of a hotel. At the time Thurber announced himself as a member of the famous "Princess Pat" regiment, displaying credentials to show he had been decorated by various governments for bravery. His pockets were filled with credentials of various kinds, the prison officials said.

MOTHER SUES FOR CHILD.

SAN FRANCISCO, March 5.—Mrs. Gladys Griener, who obtained a divorce from Joseph C. Griener, 11 months ago, yesterday brought habeas corpus proceedings to get possession of her two-year-old son. She had been awarded custody of the boy, but boarded him in the home of John Fitzgerald, 170 Fairmount. She said that members of the Fitzgerald family had engendered hatred for her in the child's mind, and sometimes refused to allow her to see him. She was given a week to make other arrangements for caring for her child.

SCHOOL ROOF CATCHES FIRE.

SAN FRANCISCO, March 5.—Six hundred pupils marched out of the Sherman school, Union and Franklin streets, during a roof fire at that school yesterday. They passed out in such orderly fashion that Dr. A. A. D'Ancona of the board of education, who was visiting the school at the time, thought it was a fired rill.

NO WILL IN $10,000 ESTATE.

No will was left by Mrs. Celia A. White who died in Berkeley on February 8 according to a petition for letters of administration filed by Miss Evelyn White, 2135 Ward street, the only heir. The estate is valued at more than $10,000

Hieroglyphics of Pawn Shop Report Need Code Expert

Archaeologists and others who earn their way in the world by translating and interpreting hieroglyphics, laundry marks, signatures on income tax blanks and similar testaments, have nothing on the detectives of a pawnshop detail when it comes to deciphering codes and undistinguishable characters, opine Detectives John Mulhern, John Dutton and Harry Orbell.

In corroboration of their statement they present the following report, with accompanying interpolations and translations, prepared by a local pawn broker for the account of goods received:

1 slipscin coot (sheepskin coat); 2 p ladis shoe 2 streers (pair ladies' shoes and stretchers), 1 onder wer 3 p socs (underwear, pair socks), 1 brickler trall (bricklayer's trowel); 1 bawn over coit (brown overcoat); 1 p daris bavon pents pair dark brown pants); 1 poster flood & hecit paster trowel and hatchet), 1 p glasses (glasses); 1 felesh loit (flashlight); 1 sorfer gece (surface gage); 1 overhols, lomper (overalls and jumper); 1 no 8 electric moder (electric motor), 2 blancets (blankets); 1 comenastion sever 4 decaders (combination level and dividers); 2 rasers (razors); 1 gray soat (gray suit); 1 hend begg pleck hand bag black); 1 bran soat (brown suit); 1 pocet knif (pocket knife); 1 sow (saw); 1 poipe (pipe); 1 levool wod (wood level).

RUM RAIDS MAKE WILDWOOD WILD

EUREKA, March 5.—The Italian colony of Wildwood, thirty miles south of here, is represented by members of the Humboldt county dry squad to be divided into two armed camps, and members fear bloodshed. The cause of the incipient war is said by William McKay, chief county detective, to be an accusation by A. Rovai, leading one of the factions, against the other faction, acknowledging the leadership of N. Capelli, that the latter and his following furnish evidence of Wildwood liquor traffic to the officers, who have made many arrests.

Rovai was arrested there in the midst of a riot, say the dry squad.

KILLED BY BANDITS.

DENVER, Colo.—Masked bandits murdered a farm hand who interfered when they attempted to hold up a farmhouse south of Pueblo.

U.C. YOUTHS FIRE BOMB IN STREET; HELD

BERKELEY, March 5.—Robert Legge, 19, 3016 Benvenue avenue, son of Dr. Robert Legge, head of the infirmary of the University of California, and Harold C. Carpenter, 20, 2820 College avenue, both sophomore students at the university, were taken to police headquarters last night to explain why they exploded a bomb in the city street.

A portion of the bomb, constructed by the students, crashed through the window of the home of Mrs. W. L. Brown, 3040 Hillegas avenue, and did considerable damage to the house. No one was injured.

The youths declared they had made the explosive for experimental purposes.

Domestic Servant Sues for Injuries

Dwight M. Swobe, president of the McCloud River Railroad Company, and his wife, Mrs. Louise Swobe, who reside at 2726 Belrose avenue, Berkeley, are sued for $6000 damages in superior court by Ida Hunter, who claims injuries sustained during the course of her employment in the Swobe home as a domestic servant. The plaintiff claims she fell and injured her spine and hip on March 13, 1923, because the way from her room in the basement to the washroom was not properly lighted.

POISON ANTIDOTE REFUSED.

Although rushed to the emergency hospital by her husband in the belief that she had taken poison following a quarrel, Mrs. Pietrine Ferrando, 1436 Seventeenth street, refused treatment, declaring she had not drunk any of the poison. Andre Ferrando, the husband, said he had followed his wife to the basement of their home, after they had quarreled this morning, and had snatched a bottle of poison from her hand.

150 DAYS FOR THEFT.

Leslie Plummer was sentenced today to 150 days in the city prison after he was found guilty to a charge of petit larceny. He was sentenced by Police Judge Edward J. Tyrrell. He was accused of stealing $34 from the cash register in a service station conducted by A. P. Eschen at Eighty-third avenue and East Fourteenth street.

UNEXCELLED PERSONAL SERVICE

Combined with the very best work and most reasonable prices, are features of this office. Each case receives the same personal attention I would give to members of my own family. This service assures you of lasting and beautiful work. I do my work without pain, using the latest methods which are endorsed and practiced by the leading men in the profession today.

I can save you time, pain, and money

CONSULTATION AND EXAMINATION ALWAYS FREE

Skilled nurses in attendance at all times.

F. S. BARBER, D.D.S.
DENTIST
1119 Broadway, Next to Broadway Theater
Phone Lakeside 383. Look for the ground floor laboratory

EVERGREEN
(Makes It Grow)
Pure pulverized sheep manure. The best fertilizer on the market. Free from weeds.
National Feed & Fuel Yards
55th Corner Grove St.
Piedmont 2522
Agents for Fruitvale and East Oakland
Diamond Feed & Fuel Co.
Fruitvale Ave. and Hopkins St.
Fruitvale 414.
Agents for Alameda
Koerber Fuel & Feed Co.
2314 Santa Clara, Ave.
Alameda 10

WINDOWS are an important feature of every home, large or small. Those who appreciate the necessity of well-hung shades come to us. We have the kind that operate smoothly.
"Burris Shades Never Tear"
BURRIS WINDOW SHADE FACTORY
1316 Webster St.
Ph. Oakland 9247.

B. AXEL OVLEN
TAILOR
My patrons and friends will be pleased to learn that the New Spring Fabrics are now on display.
I cordially invite your inspection.
12th and Broadway
Commercial Building, Oakland
(Third Floor)

THE LOST IS FOUND
THIS ADVERTISEMENT APPEARING ONCE IN THE TRIBUNE UNDER—
LOST
PURSE, black leather, on "G" car, contained small purse with money, baby's gold ring. Return to 278 E. 18th st., cottage No. 6, receive reward.

RECOVERED
THE PURSE WHICH CONTAINED $25 00 IN CURRENCY.
THE GREAT MAJORITY ARE HONEST, BUT WHY SHOULD THEY SEEK A LOSER WHO WILL NOT ADVERTISE.

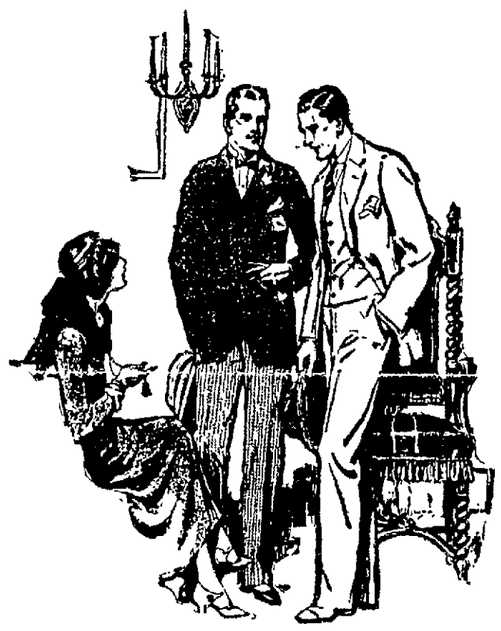

English-cut "Eaton" suits
Here's the smartest of American models with a hint of London tailoring in the soft roll lapels, blunt vest and full cut, pleated trousers. A suit that particularly appeals to keen young men. All sizes, in the new colorings for Spring.
$39
PAUSON & CO.
Sutter and Kearny, San Francisco
(Founded 1875)
THE HOME OF HART SCHAFFNER & MARX GOOD CLOTHES

CALIFORNIA QUINTET DEFEATS WASHINGTON 32 TO 31

MANAGER BILL KILLEFER OF THE CHICAGO CUBS BOASTS ONE OF YOUNGEST MAJOR CLUBS

FIRST CHAMPIONSHIP CONTEST GOES EXTRA PERIOD IN THRILLER

Bears Get Breaks After Attempting to Toy With Huskies; Northern Team Rallies in Second Half With Great Display of Teamwork to Tie Score.

By DOUG. MONTELL.

The University of California basketball team, victorious in the opening game of the Pacific Coast Conference championship series over the University of Washington last night at the Oakland Auditorium by a score of 32 to 31 in five minutes of extra play, can take little credit having pulled a game out of the fire which should have been theirs by a handy margin.

The Golden Bears, fighting with their backs against the wall all through the second half and the extra period, have their lucky stars to thank that the Blue and Gold of California was flung to the breeze in token of victory instead of the Purple and Gold of Washington, so hard pressed were the self-same Bears and so greatly did the breaks favor them.

Washington was up against a stiff article last night and few of the breaks went their way while the Bruins had everything in their favor, yet slumped pitifully as far as teamwork was concerned only to have a few brilliant shots turn the tables at opportune moments. The Huskies, battling before a crowd of 3000, on a strange court and under adverse circumstances must be given credit for having treated local fans to the greatest exhibition of clever basketball seen this year and they deserved a better fate.

California Broke Up Winning Combination.

In the early stages it was all California, the Bears romping in front to a lead of 8 to 2 early in the first half before Coach Wight elected to break up a combination which appeared capable of running wild as their work had the Washingtonians baffled.

Once this quintet was broken up by removing, first Kyte, then Talt, then Huovenin, the Bears were never the same and were lucky to be leading at the end of the half 17 to 15. Only for the wonderful individual playing of Hap Huovenin and Johnny Talt's all-around work, particularly from the free throw line, the Bears would have been tamed by the visiting Norsemen.

Coach Hec Edmundson's well polished machine functioned with precision once Kyte and Huovenin were taken out for Higgins was no match for Anderson while Hesketh ran away from Belasco on numerous occasions.

Final Few Minutes Were Hectic Party.

With the California lead cut to a 20-19 figure after five minutes of play in the second period Huovenin was sent back and he worked together with Talt to build the lead to 26-19 before Washington's team rallied to score four straight baskets to take the lead at 27-26.

From then on the game was a see-saw affair with rough work getting by unnoticed and Washington suffering heavily as a result. Frayne, the Washington captain was sent out on four personal fouls and Gardner was also removed from the pastiming while Kincaid of California soon followed.

Even with these men banished the officiating was not what it should have been, for on one occasion late in the second half Talt of California was permitted to shoot a basket after a foul had been called and a few seconds later, with Washington leading 30-29, Gundlach of the visitors was held while shooting with no penalty called. These two breaks gave California a chance to tie the count, Belasco dropping through one of two free throws with only 30 seconds of play remaining.

Huovenin Pulls Game From Fire at Finish.

In the extra five minute period Bob Hales of Washington put the Huskies in the lead 31-30 by caging a free throw, but Huovenin sent the Bears ahead 32-31 with a shot from a difficult angle, which proved to be the winning point maker.

Probably the most spectacular play of the season was staged by Hesketh of Washington in the second half when he dribbled the length of the floor and shot a goal one-handed while guarded by Kincaid and Belasco.

To Talt of California went the honor of being high point man with 11 to his credit, while Welts, the Husky running guard and Huovenin of California with 10 each were close behind. Anderson, the Washington center, gave a fine exhibition, caging four shots for his share.

But despite California's victory the Bears were outplayed from the floor, both in passing and in teamwork, Washington leading with 14 field goals against 12 for the Bruins, free throws on fouls, some of which were questionable, turning the trick. The work of Sam Moyer, who umpired, was up to snuff, the Piedmont high coach living up to his reputation as an official, and while Klawans unquestionably called them as he saw them, in the opinion of officials of the association who were present, the transbay referee did not see them last night.

The two teams meet again tomorrow night at 8 o'clock at the Auditorium in the second game of the series.

The line-ups:

WASHINGTON (32)	POS.	CALIF. (32)
Frayne (3)	Forward	Talt (11)
Hesketh (4)	Forward	Ladar
Anderson (8)	Center	Huovenin (10)
Welts (10)	Guard	Kyte (3)
Gardner (4)	Guard	Kincaid

SUBSTITUTES.

California: Holmes (2) for Talt, Higgins (1) for Huovenin, Belasco (3) for Kyte, Carver for Kincaid, Kyte for Belasco, Huovenin for Higgins, Talt for Ladar, Ladar for Holmes, Holmes for Ladar, Belasco for Kyte.

Washington: Gundlach (1) for Frayne, Hales (1) for Gundlach, Frayne for Gardner, Fraude for Frayne.

FIELD GOALS.

California (12 of 107). Talt 5 of 18, Holmes 1 of 6, Ladar 0 of 6, Huovenin 5 of 40, Higgins 0 of 3, Kyte 2 of 22, Belasco 1 of 11, Kincaid 0 of 1. Percentage of shots attempted made .112.

Washington (14 of 60): Gardner 2 of 2, Frayne 1 of 11, Hesketh 2 of 16, Anderson 4 of 16, Welts 4 of 14, Gundlach 0 of 1. Percentage of shots attempted made .233.

FREE THROWS.

California (8 of 15): Talt 5 of 7, Holmes 0 of 2, Higgins 1 of 1, Kyte 1 of 1, Belasco 1 of 2, Kincaid 0of 2. Percentage of attempts made .533.

Washington (5 of 13): Frayne 1 of 3, Gundlach 1 of 1, Anderson 0 of 2, Hales 1 of 2, Welts 2 of 3, Gardner 0 of 2. Percentage of attempts made .384.

Referee, Klawans. Umpire, Moyer.

Karasick Training For Saturday's Bout

Al Karasick is rounding into good condition for his wrestling match with Jack Reed which will be held at the Armory Saturday night. Mike Yokel, who claims the light heavyweight championship of the country has promised to meet the winner the following week. Reed is wrestling instructor at the Wasatch athletic club, Ogden, Utah and is said to be quite a grappler. He used to live here.

Nick Miller vs. Carl Pogi and Joe Manning vs. Nat Snofsky will furnish the preliminaries.

GOLF

By W. D. McNICOLL.

Invitation Day at Claremont yesterday attracted many visitors in addition to those who participated in the invitational sweepstake, which was handicap medal play over 18 holes.

About 25 players took out cards but many refused to make returns the scores generally being very high. Mrs. R. R. Yates and Mrs. H. A. Prole with 93 each had the best gross scores of the day.

The fairways were heavy and the greens were fast, a combination that fooled most of the competitors. Mrs. J. C. Cushing had the honor of leading the class A players with a card of 94-11-83. Mrs. Sewell of Presidio was second with a net score of 84, and Mrs. Yates was third with 85.

Among the Class B players Mrs. Roy Reed easily led the field with a score of 102-22-80. Mrs. R. E. Cotter of Sequoyah took second place with a score of 110-25-85. Mrs. W. J. Gardner of the home club was third with 109-22-87. Among others competing were Mrs. Milton Bergard, Mrs. Wyman Haylor, Mrs. C. G. Knight, Mrs. Roland Oliver, Mrs. A. E. Lorber, Mrs. Robt. Blacow, Mrs. J. H. Stineman, Mrs. O. Ellinghouse and Mrs. R. E. Cotter from Sequoyah; Mrs. A. V. Thompson, Mrs. C. E. Joeckel and Miss Cynthia Pike from Berkeley; Mrs. J. Bruce Adams, Mrs. O. W. Lillard, Mrs. Sewell and Mrs. Potter from the San Francisco clubs, while the home club was represented by Mrs. C. A. Stacy, Miss Violet Whitney, Mrs. Cylde Waterman, Mrs. B. P. Legare, Miss Alice Knowles, Mrs. J. C. Cushing, Mrs. R. R. Yates, Mrs. H. A. Prole, Mrs. Roy Reed and Mrs. W. J. Gardner.

In a friendly four ball match held over the Sequoyah course last week end the remarkable best ball score of 64 was attained. Claire Goodwin and J. H. L'Hommedieu found Dr. J. H. Stineman and Dr. C. F. Jarvis a strong combination but put up a strenuous fight before losing.

At the
Merchants Exchange Club

In the best clubs—wherever men gather who can afford and demand the best—you will find El Primo the cigar choice of the men who know cigar quality.

Count the El Primo smokers.

El Primo Cigar

Vanderbilts 12½ cts.

OTHER SIZES:
Aces 12½ cts.
Epicures 10 cts.
Delmonicos 10 cts.

B. GOSS & CO., Mfrs.
SAN FRANCISCO

Sequoyah Professional

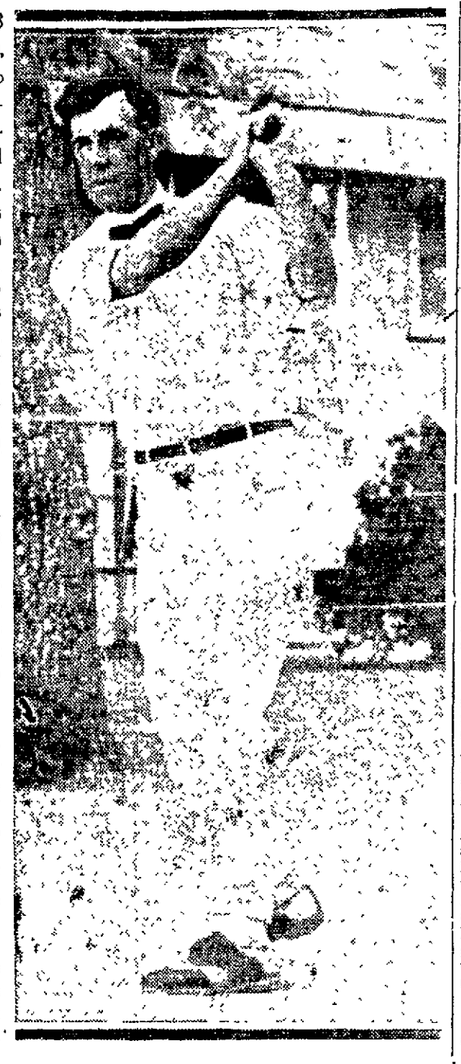

Here is BOB MacDONALD, who succeeds Bob Black as professional at the Sequoyah Golf and Country Club. "Mac," as he is familiarly known to his associates, is a likeable chap who makes friends wherever he goes, and he will be missed by the Mt. Diablo members where he has been professional for some time.

While not considered a great tournament player, Bob needs only a little practice to hold his own with the best professionals in the country.

He comes from Carnousti, Scotland, and is one of 200 natives of that village who are making their living as golf professionals here and in Canada.

"Mac" expects to take up his new duties about the 1st of April.

JACK KNIGHT IS SOLD; LOUIE GUISTO CAPTAIN

MYRTLEDALE SPRINGS, March 5.—Jack Knight, veteran infielder of the Oakland club has been sold to the Denver Club of the Western League, according to announcement made by Manager Ivan Howard this morning. Jack although a veteran is still a mighty good ball player. He expects to catch on with another Coast League club if the Oaks give him his release which Knight states they promised to do.

Louie Guisto, first sacker, has been appointed captain of the Oaks for the season. Louie is about the most popular member of the team.

Card Divers Will Compete In Tank Meet

STANFORD UNIVERSITY, March 5.—Seven Cardinal divers left last night for Los Angeles, where they will participate in the National Junior A. A. U. low-board championships tomorrow at the Hollywood Athletic club.

The men who made the trip are: Gibbons, Fall, Brown, King, Kenney, Biddle and Dorcy.

Fall, former Multnomah club diver, and Mike Gibbons, Pacific Coast A. A. U. junior champion, are the best Cardinal entries.

Last year the Stanford divers placed ahead of all other colleges and took second only to the Illinois Athletic club. The points they make in the south tomorrow night will count on Stanford's ranking in the National A. A. U.

Al White, who is ineligible to compete because he is the holder of the national senior A. A. U. championship, is coach of the team.

Ira Dern Winner Over Mike Yokel

SALT LAKE CITY, March 5.—Ira Dern, Salt Lake City wrestler, claimant of the world's middleweight title, defeated Mike Yokel of Wyoming here when Yokel was unable to start the third fall. After Yokel had drawn first blood in 24 minutes Dern evened things up by winning the second fall in nine minutes. Yokel came back for the third fall, but was unable to keep his feet and conceded the deciding fall.

Rev. Kessler Is Advocate of Boxing Contests

DENVER, Colo., March 5.—Despite a hundred or more letters of protest which he says have come to him from a score of cities from New York to San Francisco, the Rev. B. B. Kessler, D. D., pastor of Merritt Memorial Methodist church, declared today he would continue his semi-monthly prayer meetings, followed by a number of boxing bouts.

"I am not in favor of prize fighting," Dr. Kessler said last night, "but I am very much in favor of clean athletics and amateur sport. Our next combination meeting is arranged for tonight, and it will be held even though the heavens may fall. I see no harm in boxing contests as conducted at our church. I have told my boys that those who can use boxing gloves will not use knives or guns."

Mac Smith in Action On Florida Links

MIAMI, Fla., March 5.—Semi-final play in the professional golf team tournament was resumed today at the Miami Country club. The play comprised two foursomes with Arthur G. Havers, British open champion, and Jimmy Ockenden, French open champion, playing Mike Brady, three times runner-up in the national open, and Jock Hutchinson, holder of many championships. The second match under way was between Bill Mehlhorn and Macdonald Smith, the pair who tamed Gene Sarazen and Johnny Farrell, playing against Walter Hagen and Joe Kirkwood.

Chicago Cubs Have Only Few Old Players

Many Former Coasters to Be Shown Here Within Next Few Weeks.

By EDDIE MURPHY.

The 1924 season of the Pacific Coast league will not open until April 8, but in less than a month Oakland baseball fans will have an opportunity to see some real ball games played on the local diamond by teams that will compete for pennants during the regular season. The Chicago Cubs who are now in training at Catalina Island will play their first practice game with an outside team Saturday, meeting the Vernon Tigers at Los Angeles. From then until April 15, when they open their drive for the National league pennant, meeting the St. Louis Cardinals at St. Louis, the Cubs will be busy almost every pay playing exhibition games.

PIRATES HERE FIRST.

The Pittsburgh Pirates will play the Oaks in their first home appearance. The Pirates, who play the San Francisco Seals a set of seven games, will visit here on Sunday morning, March 23, to meet the Oaks. In the afternoon of the same day the Oaks will meet the Phoenix team of St. Mary's College. It is expected that the Oaks will again play the Pirates the following Monday afternoon. The Cubs will leave Los Angeles on the same Monday and will stop at Fresno for a Tuesday date with the Salt Lake Bees. Wednesday, as far as plans are set now, the Cubs will visit Stockton and play the Portland Beavers.

FIVE WITH CUBS.

They will play five games with the Oaks, the first to take place on Thursday, March 27, and one each day up to Sunday when a game will be played with the Oaks both in the morning and afternoon. While the Oaks will be entertaining the Cubs on this side of the bay, the Seals and Pirates will be playing to San Francisco crowds at Recreation Park. Both the Pirates and Cubs start on their homeward journeys immediately after closing their series with the two bay teams. The Cubs and Pirates will meet four teams en route.

Thirty-three players, including Manager Bill Killefer and Coach Dugey, Trainer Lotshaw and Scouts Jack Doyle and Bobby Wallace, will make up the party, probably the smallest Cub party to ever come to the coast. It is surprising to note the young club that Killefer will lead. Pitcher Grover Alexander, one of the best in the majors, is the oldest of the lot, being 37. He is just one year older than Manager Killefer. Pitcher Elmer Jacobs, who was with Seattle last season, Pitcher Vic Aldridge and First Sacker Oscar Grimes are next in line and have yet to celebrate their thirty-first birthdays January 1 of this year sax Hack Miller celebrate his thirtieth birthday. No other member of the team has had a thirtieth birthday. Fifteen players are not over 24 years of age. Looks like Killifer will lead one of the youngest teams to compete for a National League pennant in many years.

Anthony Murray, a Chicago semi-pro who will not be twenty until April 30, is the youngest player in the squad. He is a catcher. Of the thirty-three players, only nineteen of them are holdovers from last year.

SOME FAMILIAR FACES.

Local fans will see a number of familiar faces when Killefer introduces his 1924 pennant hopes. Vic Aldridge, Nick Dumovich and Elmer Jacobs are former coasters among the pitchers. Lawrence (Hack) Miller, former Oak, and Arnold Statz, former Angel, are outfielders. George Grantham and Charlie Hollocher are former Portland Beavers among the infielders. There is a chance that Hollocher will not be with the team. Bill Killefer was with the San Francisco Seals for a brief time as a catcher in 1908.

With all those familiar faces and such stars as Alexander, Earl Adams, Oscar Grimes, Bob O'Farrell and Bernie Friberg, the Cubs should be quite a drawing card in this city. With daily reports coming in from all the training camps on the coast of games of the Cubs to follow, the season for the Coast League should not seem long in rolling around.

1924---Statistics Chicago Cubs---1924

Player's Name	Date of Birth	Club 1923	Pos.	Bats	Throws	Won	Lost
Alexander, G. C.	Feb. 26, 1887	Cubs	P	R	R	22	12
Aldridge, Victor	Oct. 25, 1893	Cubs	P	R	R	16	9
Kaufmann, Anthony J.	Dec. 16, 1901	Cubs	P	R	R	14	10
Keen, Howard, V.	Mar. 16, 1900	Cubs	P	R	R	12	8
Osborne, Ernest P.	April 9, 1896	Cubs	P	R	R	8	15
Jacobs, Wm Elmer	Aug. 10, 1893	Seattle	P	R	R	24	10
Wheeler, Floyd C.	Mar. 2, 1898	Wichita Falls, Tex	P	R	R	22	11
Pierce, Raymond L.	June 6, 1900	Topeka, Kan.	P	L	L	28	10
Osborn, Robert	April 17, 1903	Wichita Falls, Tex.	P	R	R	2	5
Collins, Philip E.	Aug. 27, 1900	Rockford, Ill	P	R	R	17	8
Bush, Guy T.	Aug. 23, 1902	Greenville, Miss.	P	R	R	11	5
Blake, John F.	Sept. 17, 1899	Seattle	P	L	R	13	20
Dumovich, Nick	Jan. 2, 1902	Cubs	P	L	L	3	5
						Bat. Aver.	Field Aver.
Killefer, Wm. Jr.	Oct. 10, 1888	Cubs Mgr.	C	R	R	...	...
O'Farrell, Robt. A.	Oct. 19, 1896	Cubs	C	R	R	.318	.976
Hartnett, Chas. L.	Dec. 20, 1900	Cubs	C	R	R	.268	.994
Churry, John Jr.	Nov. 16, 1901	London, Ont.	C	R	R	.293	.975
Hollocher, Chas. J.	June 11, 1896	Cubs	SS	L	R	.342	.963
Grimes, Oscar Ray	Sept. 11, 1893	Cubs	1B	R	R	.329	.990
Friberg, Bernard A.	Aug 18, 1899	Cubs	3B	R	R	.318	.954
Grantham, Geo. F.	May 20, [illegible]	Cubs	2B	L	R	.250	.942
Adams, Earl J	Aug. 26, 1896	Cubs	SS	R	R	.289	.934
Barrett, Robert S.	Jan. 27, 1901	Wichita Falls, Tex.	1F	R	R	.308	.949
Turgeon, Eugene J.	Jan. 3, 1898	Beaumont, Tex.	1F	R	R	.290	.933
Elliott, Allen C.	Dec 25, 1897	Wichita Falls, Tex.	1B	R	L	.319	.993
Cotter, Harvey L.	May 22, 1900	Wichita Falls, Tex.	1B	L	L	.332	.997
Statz, Arnold	Oct. 20, 1898	Cubs	OF	R	R	.319	.975
Miller, Lawrence	Jan. 1, 1894	Cubs	OF	R	R	.301	.978
Heathcote, Clifton E.	Jan. 24, 1898	Cubs	OF	L	L	.249	.980
Grigsby, Denver C.	Mar. 25, 1901	Wichita Falls, Tex.	OF	L	R	.351	.983
Callaghan, Martin F.	June 9, 1901	Cubs	OF	L	L	.224	.969
Vogel, Otto F.	Oct. 25, 1899	Cubs	OF	R	R	.210	.929
Murray, Anthony J.	April 30, 1904	Semipro	OF	R	R	...	...

Oscar Dugey, Coach Andrew Lotshaw, Trainer Jack Doyle, Scout Bobby Wallace, Scout

Grey Lag, Zev May Not Race For Ascot Cup

Harry Sinclair Silent on Subject; Trip to England Is Not Popular.

By DAVIS J. WALSH
International News Service Sports Editor.

NEW YORK, March 5.—Although all concerned are maintaining a discreet silence on the subject the tip is being passed along that Harry Sinclair will allow neither Zev nor Grey Lag to go to England this summer, as scheduled, for the Ascott cup race. Sinclair himself is referring all inquiries to his trainer, Sam Hildreth, with the trite remark that Hildreth knows all about the racing end of the Sinclair interests.

Hildreth is buried in the hinterland of New Jersey at Rancocas farm and might be reached by carrier pigeon.

GREY LAG RETIRED.

The preamble of the story in circulation is that Grey Lag has been retired to stud. This, if true, means that he will do no racing this summer, here or abroad. It is significant that the thoroughbred has been withdrawn from all local stake races for which he was named.

He was also nominated for the Ascot Cup, a famous weight for age handicap, and much capital was made in England of his proposed appearance. Whether his name has been withdrawn from the classic in question is not known here. It is merely claimed that he has been placed in stud and that seems to end the matter.

The climax of the story told revolves around Zev and his much ballyhooed visit to European tracks next season to match flanks with Epinard, Papyrus and the foreign field in general. Unlike Grey Lag, his stable mate, Zev undoubtedly is due for a full season of racing, but according to all accounts it will be done in America.

The three-year-old champion faces an even sterner campaign right here than that in which he indulged during 1923. It is said that his handlers have no intention of impairing his racing speed by an early season trip abroad.

SERIES OF RACES.

He is scheduled for a series of three races with Epinard, French champion; In Memoriam, the Kentucky star, and others at Belmont park, Aqueduct and Latonia early in the fall. Hildreth expects to bring his star to top speed for these tests. This fact, the sophists say, automatically eliminates Zev's proposed trip abroad for a race in June.

They base their contention on the fact thata horse running to form in June is often running nowhere in September. The ocean voyage, over and back, is also pointed out as an obvious deterrent to late season form. And it is no star chamber secret that Sam Hildreth and Sinclair want Zev in form for the Epinard invasion. There are entirely too many American dollars involved for matters to be otherwise.

Oaks

MYRTLEDALE SPRINGS, March 5.—Yesterday was "Camera day" at the Oaks' training camp, when the men behind the lens got in a nifty afternoon's work.

Claude Cooper has joined the boys and George Lafayette is due in this afternoon. Cooper says he is satisfied with the contract he signed and expects to have a good season. He didn't do so well last year.

Southpaw Harry Krause left for San Francisco last night to visit with his wife, who has been sick. He will be back tomorrow.

In the ball game between the Whites and Grays a young man named George Stewart, late of the United States army, spent a profitable hour banging out bingles. Two long singles and a homer were the contributions of the military man. Stewart has been trying to run Madeins off the third bag. He is quite an infielder at that.

Manager Ivan Howard is gradually getting acquainted with the raft of juvenile talent in the camp, but he is not making any cracks about future Ty Cobbs yet. The kids are having a tough time getting in their licks since the regulars arrived, but they are doing the best they can under the circumstances.

Major Leagues

BY INTERNATIONAL NEWS LEASED WIRE TO TRIBUNE

CLEARWATER, Fla., March 5.—Confidence was expressed today by Wilbert Robinson, manager of the Brooklyn Dodgers, that Johnny Jones, the holdout shortstop from Portland, Ore., would be in camp here by the beginning of next week. Jones has about despaired of collecting $6000 of the $25,000 the Dodgers paid Portland for his release.

BY INTERNATIONAL NEWS LEASED WIRE TO TRIBUNE

TAMPA, Fla., March 5.—Walter Johnson, now serving his seventeenth year with the Washington Senators, will pitch the opening game of the season against Philadelphia five weeks hence, it was learned today.

BASKETBALL.

VALLEJO, March 5.—The St. Vincent basketball team won from the Cogswell five of San Francisco here on Monday by a score of 21 to 12.

VALLEJO, March 5.—As the Vallejo high school, basketball team is to disband this week and the St. Vincent team is unable to arrange its schedule to play a game with the S. C. A. L. champs on Friday it is not believed that the town championship will be settled this year.

Dave Oliva Is Elected Card Leader

STANFORD UNIVERSITY March 5.—Dave Oliva, veteran standing guard of the Stanford basketball team, was elected captain of the Cardinal quintet for next year at a meeting of the basketball squad here yesterday. In his first year of 'varsity competition Oliva was one of the best guards of the season but this season was injured in the first California game and his absence weakened the Stanford team materially.

Giants Have 20 Juvenile Slab Artists

Fate of McGraw Club Depends Upon Pitching Staff.

NEW YORK, March 5.—(United Press.)—Success of the New York Giants in the 1924 National league pennant race depends for the most part on the results that John McGraw gets from his new pitchers.

Although he seems to take the Cincinnati Reds less seriously as a rival than the majority of the experts, McGraw's industry during the off-season in picking up twenty new pitchers would indicate his belief that the Giants would not be bothered with a better pitching staff.

McGraw has gone most thoroughly into the job of building up a pitching staff that for two years might have impaired the mentality of a less sturdy manager.

He has twenty recruits that must have cost a total of at least $100,000, and he has hired extra coaches to assist him in looking over the prospects of his Sarasota training camp.

If McGraw gets only two winners out of the lot, his expenditure of money and time will bear plenty of interest for him.

The Giant leader's diligence in seeking general improvement of his club has caused him to have signed Armando Marsans, former National League outfielder, to act as a professor of base running and it did not support the statements which McGraw had made to get over the idea that his club was in no great danger of losing the pennant.

In the apparent desire to add to the speed of the club, McGraw seems to be planning the revival of base running tactics of offense, a department of the game which had almost ceased to function when the lively ball brought out heavy hitting as one of the most important assets of a successful ball club.

Fast and skillful base running will stretch a lot of singles and doubles and combined with heavy hitting it will give just such an attack as a club would need that has no great defensive strength in its pitching.

WILL END LEAGUE.

VALLEJO, March 5.—The People's Shoe Company bowlers will meet the Brown Meat five at the Farragut alleys next week in a three-game series to settle the Vallejo Bowling league honors.

Seal Pitchers Punished for Staging Party

Oliver Mitchell and Pat Shea Nicked by Club for $200 Each.

Athletes drawing pay from the San Francisco ball club must walk the straight and narrow path no matter how much it hurts. According to officials of the transbay organization Oliver Mitchell and Pat Shea, veteran pitchers, deviated from the S. & N. last Saturday evening and staged considerable celebration. Yesterday they were informed that the party would cost them $200 each and that the fine would be doubled if there were any more celebrations. Mitchell was in bad on several occasions last year and promised to be a good boy this season.

In yesterday's practice game Fashamper collected a pair of homers while Paul Waner smacked one for the circuit. Mitchell and Shea toiled four innings apiece.

Olympians Defeat Ellery Arms Team

The Olympic club disposed of the Ellery Arms quintet last night at the San Francisco Y. M. I. court by a score of 32 to 25. The Ellery Arms team was the last obstacle in the path of the Winged "O" to the P. A. basketball championship.

The Olympic club team will leave tomorrow night for Kansas City, where they will represent the Pacific Coast in the national basketball tournament which opens next Monday.

American League Umpires Announced

CHICAGO, March 5.—President Ban Johnson of the American League last night announced the retention of the entire 1923 staff of umpires for the 1924 season, as follows:

Tommy Connolly, Billy Evans, William Dineen, George Hildebrand, Clarence Owens, R. F. Nallin, H. E. Holmes, E. T. Ormsby, George Moriarty and Clarence Rowland.

Borota Is Winner Of French Title

PARIS, March 5.—Jean Borota won the covered courts tennis championship of France yesterday, defeating Henri Cochet, 6-2, 9-7, 8-7, 6-4.

New Faces in Coast League

CHARLES H. ROOT, pitcher, Los Angeles.

Born Middletown, Ohio, Dec. 12, 1900.

Height 5 feet 11 inches. Weight 161 pounds.

Throws right handed. Bats right handed.

Club in 1923—St. Louis, American League.

First engagement—Terre Haute, Three-I League, 1921. Also with this club in 1922.

1923 record—Games, 27; innings pitched, 60; hits, 68; passes, 18; strikeouts, 27. Earned run average, 5.70. Won no games and lost four. Batted .077 and fielded 1.000.

Appetite Gone?

Attempting, delicious looking meal—all the choicest morsels from a well stocked pantry. The fragrant aroma of all these good things failing to put a keen edge on your appetite—failing to arouse, in any degree, a hardy relish for the food so attractively placed before you. Why?

Scores of men and women are faced with the same misfortune. After a day of toil—when they are tired—when good things to eat should be ravishly sought to recharge their vitality and fit them for play time—their stomachs turn. They are worn down, played out. Food has no appeal. To them it is sickening. The aroma of appetising things nauseates them.

Red blood cells are missing. Red blood which should be coursing through your veins strengthening your vitality—adding to your strength—keeping you healthy and fit—is not to be found.

S. S. S. is what is needed. Your blood needs purifying. What use is an automobile without a battery? What advantage is a dynamo without electricity? Your body is a human dynamo. Your blood cells supply the energy which keeps your body well and fit. Weakened blood cells make you like the storage battery with dry cells—power is lacking—energy gone—productive qualities at the lowest ebb. S. S. S. supplies the red blood cells—the spark that recharges your system.

Mr. James Chaloupka, Sherman School, Chillicothe, Ohio, writes:

"I feel like a new man after taking S. S. S. It gave me a better appetite and cleared my skin of pimples and blackheads."

Carefully selected, scientifically proportioned and prepared herbs and barks make up S. S. S.—the great blood purifier. Give nature a helping hand. Get back the lost appetite—the missing vitality—the keen, sparkling eyes—that look of determination. The best way to start back over the road to well being is with S. S. S. Nerves will become stronger. S. S. S. will give you more energy, vitality and vigor, and a more "up and going" appearance.

S. S. S. is sold at all leading drug stores. Try a bottle and see for yourself. The large size bottle is more economical. Get one today.

S.S.S. Makes You Feel Like Yourself Again

JIMMY DUFFY AND BILLY WELLS TO BOX HERE TONIGHT

OAKLAND ATHLETIC LEAGUE BASKETBALL COMPETITION ENDS AFTER SUCCESSFUL SEASON

BRITISH CHAMPION TO MAKE DEBUT IN THE FOUR-ROUND CIRCUIT

Ray Pelkey Returns to Ring and Meets Kid Mexico in the Special Event; Dynamite Murphy Tackles New Eastern Bantamweight.

By BOB SHAND.

Billy Wells, British welterweight champion, will meet Jimmy Duffy, the best welter in the four-round ranks, in the main event at the Auditorium tonight. Wells comes here heralded as a two-fisted boxer-fighter who is aggressive and can hit. His preliminary training has been done at the Olympic club in San Francisco, a bit too far away for even the most enthusiastic local cash customer to travel, but those who have seen the Briton work opine that he will give Duffy a busy dozen minutes in the ring. Most British boxers get by on their cleverness, but no one is ever going to accuse Wells of making his opponents miss all their blows. The tell-tale cauliflowers are very apparent and his face shows marks of many gloves.

Wells has had nearly 200 battles in the last two years and he has won most of them. He couldn't get by Pete Latzo nor Dave Shade but the others were easy for him. The stranger has heard all about Duffy from Jack Dempsey, Joe Benjamin and Jack Kearns for Billy was a member of the Dempsey training camp at Shelby and the champion's entourage advised him to make the trip to Oakland some time and hook up with Duffy. They probably explained that anybody who could whip the local boy could have the freedom of the city.

Duffy Not Worried Regarding the Outcome

Duffy is not worried over the outcome of tonight's bout. Jimmy is tickled that somebody has at last arrived who is figured to give him a good fight so that he won't be accused of knocking over a setup should he win. Medals with Jimmy have been few and far between and the arrival of Wells was the best thing that has happened to the Duffy family since Travie Davis blew into town. Jimmy has gone about his training in his usual methodical way and Harold Broom announced this morning that Jimmy was in shape. Broom says Duffy will carry the fight to the British welter and he expects Jimmy to be far out in front at the finish. Neither side is predicting a knockout.

Kid Mexico, who has put up a couple of good fights will tackle Ray Pelkey in the special event. There is nothing beautiful about Mexico's motions in the ring but his methods are effective. George Manley knocked out Pelkey in a round recently and Ray declared he was through with the ring for ever—just like Frank Barrieau used to say.

Dynamite Murphy to Meet Eastern Bantam

Bobby Dyson, an eastern bantamweight, will make his first start here against Dynamite Murphy. The Dynamiter is being handled by Kid "Hat" Parker which means he will be in good condition.

The balance of the card follows:

Joe McCabe vs. Tommy Comiskey.

Mickey O'Donnell vs. Johnny Cardinet.

Frenchie Coalman vs. Dolly Miller.

Jimmy McLarnin vs Joe Conde.

VALLEJO, March 5.—The Seniors are leading in the interclass meet being held at the high school. The Juniors are second and the Freshmen third.

Ledoux Regains Bantie Title; Has Carp Quit?

Charley Ledoux, the veteran French fighter, pulled a most convincing retaliation recently when he stepped out and showed up the mistake that a couple of judges had made against him.

Ledoux lost the bantamweight championship on a decision that caused a squawk in Paris that would have done justice to the Bronx Zoo band.

Ledoux didn't say much, but he did plenty. He merely went ahead about his business and won the featherweight championship of Europe.

European boxing critics do not believe that Georges Carpentier intends to do any more fighting. They quote, as substantiating evidence, the refusal of the Frenchman to accept any offers from London or Paris promoters and his failure to get any of the many matches he said he had been signed for in the United States.

Carpentier, they believe, does not want it felt that he has retired because he likes the role of a public personage, but he does not want to fight to remain in prominence.

So far, he has been successful in avoiding the danger of being forgotten by the simple process of doing a lot of talking, getting a lot of cables from the United States and sending a lot back.

Marysville Wins Opening Contest

MARYSVILLE, March 5 — Marysville took the season's first baseball game from Oroville on the latter's diamond, 14 to 10, Saturday. Oroville is considered to have one of the fastest aggregations in the northern part of the state. Gottwals and Hamm formed the battery for Marysville. Crumm and James formed Oroville's battery.

Turkey to Enter Olympic Contests

PARIS, March 4.—Turkey is the first nation to inform the French Olympic committee that it will participate in the 1924 Olympic games, entering for the wrestling and athletic events.

SUPPLY TEAM WINS.

VALLEJO, March 5.—The Supply Department of Mare Island won the indoor meet from the Industrial Division of the local station on Monday night by a score of 68½ to 31½.

Donated to the Oaks by Pittsburgh Pirates

Here are three new Oaks sent west by the Pittsburgh club as part payment for Ray Kremer, crack right-hander, who was promoted this season. Left to right, EARL KUNZ, pitcher; GEORGE BOEHLER, pitcher, and SPENCER ADAMS, infielder. They have joined the squad at the Myrtledale training camp

Berlenbach Is Ready to Meet Best of Boxers

NEW YORK, March 5. — Paul Berlenbach, who has hung up a record of 23 consecutive knockouts in his meteoric rise through middleweight and light heavyweight fistic ranks, now is ready to meet all comers in these divisions, Dan Hickey, manager and ring mentor of the sensational youngster, announced today.

As a result of Hickey's sweeping challenge, efforts were begun to match Berlenbach with a first-class opponent at Madison Square Garden. Hickey has agreed to fight on May 2 or 9 and his antagonist will be drawn from a quintet of the middleweight topnotchers, including Harry Greb, the 160-pound titleholder; Johnny Wilson, a former champion, Jimmy Delaney Bridgeport, Conn.; Jock Malone of St. Paul, and Roland Todd, English holder of the European middleweight crown.

Chilean Fighter Is Mobbed by Admirers

SANTIAGO, March 5.—Mobbed by an enthusiastic crowd of admirers, Quintin Romero, Chilean heavyweight champion, who is going to New York to fight for Tex Rickard, was injured in the railroad station when he arrived here.

The crowd pressed in on Romero and forced him back against a window in the car. His arm went through the glass and he received a bad cut in the left hand.

Eleven of Rugby Team Is Selected

Eleven members of the Rugby squad of 21 to be taken to the Olympic games on the American team were announced last night by Sam Cooke, president of the P. A. A.

Five of the members of the team named were on the 1920 rugby team. The list includes:

Colby E. Slater, Al Williams, Charles Tilden, John Meehan, John O'Neill, Charles Doe, J. G. Hunter, George Dixon, Dick Hyland, Jack Patrick and Norman Cleaveland.

Last Night's fight results

LOS ANGELES, March 5.—Winning three of the four rounds, Stewart McLean, St. Paul bantamweight, was awarded the decision over Eddie Anderson of Illinois in the main event of a boxing show at Vernon arena here last night.

In the semi-final, Larry Murphy won the decision over Dandy Dillon, Minneapolis featherweight.

SEATTLE, Wash., March 5.—Dode Beacot, Monroe welterweight, and Johnny Jordan of Tacoma slugged six rounds to a draw here last night. Fred Cullen knocked out Joe Boyd.

NEW YORK, March 5.—Babe Herman, Pacific Coast featherweight, won the judges' decision over Tommy Noble of England in a 10-round bout last night. Benny Valger defeated Bud Christiano in 10 rounds at 130 pounds. Yves Horrellou took the verdict over Al Dybeck.

Bill Donovan New Oakland High Captain

BILL DONOVAN, star forward of the Oakland high school basketball team, was elected captain of the Acorns for the 1925 season at a meeting of the squad yesterday afternoon while Sid Weiss, his brilliant running mate at forward, was chosen manager.

The Oakland high squad loses the services of Larry Donovan, Driscoll and Carmichael next season, all graduating.

Aggies Win in Northern Race

SEATTLE, Wash., March 5. — University of Washington's quintet finished this seasons basketball race in the northwest conference with a percentage of .833 according to statistics published today. The Oregon Aggies headed the conference with a percentage of .846.

Following are the standings:

Team	Won.	Lost.	Pct
Oregon Aggies	11	2	.846
Washington	10	2	.833
Oregon	9	1	.692
W. S. C.	9	7	.562
Idaho	7	6	.538
Gonzaga	6	7	.462
Montana	2	7	.286
Whitman	4	10	.286
Willamette	2	9	.182
Pacific	0	8	.000

Oakland Tossers Win From Mission

Coach R. L. Showalter's Oakland high school nine defeated the Mission high tossers yesterday afternoon at Bay View by a score of 5 to 4, outhitting the visitors by a big margin in a five inning session.

Quayle, Woods and Hurley were the leading stickers for the winners, each gathering two hits, Quayle and Hurley each getting a double.

The score:	R.	H.	E.
Oakland High	5	10	1
Mission High	4	4	0

Batteries: Brown, Bonin and Dixon, Hornbuckle and O'Brien.

Ruth Chases Flu With Black Cigar

HOT SPRINGS, Ark., March 5.—"Babe" Ruth tried to chase the "flu" away by pacing the hotel corridor and attacking his cigar with a big black cigar and a lot of solid food.

Tigers

LOS ANGELES, March 5.—Perry Calahan, southpaw pitcher formerly with a semi-professional team, has signed with the Vernon club of the Pacific Coast Baseball League.

Bees

FRESNO, Mar. 5.—Hensel Hulvey, pitcher secured from the Athletics in the Strand deal reported to the Salt Lake club today. He is a right hander.

Crack Golfers Will Compete At Sunnyside

FRESNO, March 5.—Eliot Callender, Sunnyside professional, and Eddie Traube, Stockton professional, will meet Jack Neville, seven times state champion, and Harold Sampson, five times northern California champion, in an exhibition match at 1:30 p. m. next Sunday at the Sunnyside Country club.

The valley golfers are regarded as having an excellent chance against the coast stars. Several weeks ago at Stockton Callender tied the course record in beating Traube. Callender made six birdies and an eagle and Traube made five birdies. Their best ball was nine under par.

Before the match there will be a driving contest which will be open to all San Joaquin valley golfers. Each contestant will hit three balls. Besides the match players, participants in the driving contest will include Oival Overall of Visalia and "Dutch" Leonard of Fresno, former big league baseball stars.

Cardinal Fencers To Meet Olympians

STANFORD UNIVERSITY, March 5.—Cardinal fencers will meet the Olympic club team at San Francisco Friday night in the third tournament of the Amateur Fencers League of America.

Stanford stands second in the league and, by winning Friday night, will be tied with the Winged "O" squad for first. The Cards lost their last meet with the clubmen February 7.

The men who will represent Stanford Friday night are: Bardner, de Cazotte, Buggs, Smith, and Wallace.

International Race To Start April 16

NEW YORK, March 5.—Play in the International league will start on Wednesday, April 16, one day after the major league teams swing into action. The southern teams, as usual, will play host for the northern teams, Baltimore, Reading, Jersey City and Newark entertaining Buffalo, Syracuse, Rochester and Toronto, respectively, in the opening games.

Billy Wells Is Well Educated Young Fighter

By COPELAND C. BURG.
International News Service Staff Correspondent.

SAN FRANCISCO, March 5.—Billy Wells, British welter champion, who is here to box Jimmy Duffy, Pacific Coast pride, represents the new school of boxers.

Billy is a "stage gentleman."

He bows and scrapes and has all the finished mannerisms of a Douglas Fairbanks.

He can talk about books, British politics and English history.

He seldom talks fighting.

Wells was at Jack Dempsey's camps before the heavy king boxed Tommy Gibbons and Luis Firpo.

In both training camps he acted as a "social manager" in addition to sparring partner.

At Great Falls, Mont., where Dempsey went through his antics preparing to meet Gibbons in the famous fiasco of Shelby, there were ministers of the gospel, curious society women and big business men, who wanted to see and talk to prizefighters for the first time.

The English welterweight always entertained these visitors to the champion's lodge. He argued about topics of the day with the preachers and he poured tea for the women. He bowed them in and bowed them out, and performed introductions exactly as any etiquette book sets forth. Somewhat bewildered, Dempsey's guests left, wondering if Wells was really a fighter and not just an English social secretary.

Stanford to Meet Bears in Handball

STANFORD UNIVERSITY, March 5.—Stanford and California handball varsities will meet Friday night at the San Francisco Y. M. C. A.

Each team will be composed of six men, two of whom will play singles and the other four doubles. In case of a tie, the singles men will play a game of doubles to decide the meet.

The men from whom the squad will be chosen tomorrow are: Koba, Ritter, Atwill, Murray, Richardson, Colvin, Tackabury, Waterhouse and Kuhn.

McClymonds Defeats Tech In Final Game

Peterson and Garland Stars; O. A. L. Produced Excellent Basket Material.

O. A. L. FINAL CLUB STANDINGS.

Team:	W.	L.	Pct.
Oakland High	4	0	1.000
McClymonds High	2	2	.500
University High	2	2	.500
Fremont High	1	3	.250
Technical High	1	3	.250

Downing the Tech basketeers by a score of 23 to 21 in the final game of the Oakland Athletic league yesterday afternoon at the Oakland Auditorium, the McClymonds high quintet went into a tie for second place with the University high school team.

On the one hand the Tech team played with an attitude of total indifference as to whether they finished in a tie for second or fourth position, with a result that Coach Hansen's team will store away it's indoor athletic equipment after a highly disastrous season on the court.

On the other hand the scrapping McClymonds team, a misfit aggregation patched together by Coach Rodriguez on the spur of the moment after four of his regulars had been disqualified, played as though the championship of the league hung in the balance, one of the best games of the season resulting.

TECH WAS FAVORITE.

At the outset Tech, overwhelming favorites, romped into a lead without opposition, running up a score of 9 to 4 in the first quarter and leading at halftime 12 to 10.

In the third period the play was even, Tech leading 16 to 14 at the close of the period but the final quarter found the Macks outplaying their Purple and Gold rivals, Peterson, Gamp and Garland sharing the honors while Halstead played a brilliant game at standing guard.

Individual honors for the day went to Peterson at forward for McClymonds who hooped five baskets and led in scoring with 11 points. His teammate, Garland, who had displayed nothing in any other game this season, was second with eight points while Gamp, a newcomer, looped two long shots.

Church, Tech's leader, usually dependable, was off in his shooting, caging one goal of 12 attempts while Mullins, although high man with six points, missed no less than 17 shots and Horan caged only two of 15.

LEAGUE UPSETS.

The result of the league season, aside from Oakland's victory, was somewhat of a dope upset, for Technical and Fremont had been doped, at the outset, to be big factors in the race both disappointing by winding up in the cellar.

The University quintet was a factor from the start and a source of worry to all teams while the McClymonds team, patched together after the first game, made an excellent showing in the face of almost insurmountable difficulties which reflects credit on the work of Coach Rodriguez.

The league produced several new stars while veterans, in most cases, performed up to standard.

The work of Sid Weiss, the Oakland high forward, was the best of any forward in the league while Rod Church of Tech was the next best all around forward with Bill Donovan of Oakland a shade behind Church. Pickford of Fremont appeared to have an edge on the remaining forwards with Mullins of Tech the next best bet.

DONOVAN WAS STAR.

Of the regular centers the work of Larry Donovan of Oakland stood out to mark him the best bet with Horan of Tech easily second. Horan's work as a guard makes him deserving of a rating as the best of those who played running guard although he played both center and guard. Bill of Fremont was the next of the centers with Culbert of University next.

Of the regular running guards who held forth at that position all year Minor of University appeared to have a shade over Gregory of Fremont with Rillett of Tech the only other deserving of mention.

Jerome of Fremont was easily the class of the standing guards while Driscoll of Oakland and Powers of University also showed marked ability.

Yesterday's line-ups:

TECHNICAL (21)	POS.	McCLYMONDS (23)
Church (4)	Forward	Peterson (11)
Mullins (6)	Forward	Gamp (4)
Horan (5)	Center	Garland (8)
Rillett (2)	Guard	Huber
Overton (2)	Guard	Halstead

SUBSTITUTES.

Technical: Hansen (1) for Horan; Schneider for Rillett, Horan for Hansen; Rillett for Overton; Overton for Schneider.

FIELD GOALS.

Technical: (9) Horan 3, Mullins 3, Church 1, Overton 1, Rillett 1.

McClymonds: (11) Peterson 5, Garland 4, Gamp 2.

FREE THROWS.

Technical: (3 of 5), Church 2 of 3, Mullins 0 of 1, Horan 0 of 1, Hansen 1 of 1.

McClymonds: (1 of 7), Peterson 1 of 4, Huber 0 of 1, Halstead 0 of 1, Garland 0 of 4.

Referee: Kay.

Yanks May Be Able to Round Up Stray Men

Wally Pipp and Whitey Witt Return to Fold; Jones, Pennock Hold-outs.

By HENRY L. FARRELL.
United Press Staff Correspondent.

NEW YORK, March 5.—With a few more breaks in their favor, the New York Yanks may yet have a team to enter in the 1924 American League pennant race.

Two of the leading holdouts returned to the fold when Wally Pipp, skinny first baseman, and Whitey Witt, dumpy outfielder, returned signed contracts to the Yank office.

As is the custom, the Yank office did not announce the terms nor did it allow it to become known whether Col. Ruppert had kept his word that not one cent more than he offered would be given to any of his help.

Erin Ward, who held out last year and who has been wanting more money since he stepped out as about the best second baseman in the league, has been given permission to draw upon the club for a ticket to New Orleans to talk it over with Manager Miller Huggins.

Bob Shawkey, veteran hurler, is another holdout who has been allowed to break the rules by going to New Orleans.

Sam Jones, Herb Pennock and Bob Meusel have not signed their contracts, although it is not certain that Meusel is a holdout. According to his brother Emil, the Giant star, he has been detained in California by illness of the family.

Jones and Pennock are officially announced holdous. Pennock, who is badly needed on the pitching staff, insists that he will raise foxes unless he gets the money he thinks the only southpaw on the team should be worth.

The club has heard little from Sam Jones.

New Football Coach Is Soon to Be Chosen

IOWA CITY, Ia., March 5.—A definite announcement on a football coach at the University of Iowa, to succeed Howard Jones, who resigned to become athletic director of Trinity College, will be made within three or four days, the board in the control of athletics said today.

Although the members refused to discuss the situation it is believed here that "Pat" Page of Butler College will be named football coach and Guy Lohman of Wisconsin University athletic director.

Wm. Penn 5 cents a good cigar
A General Cigar Co. National Brand
After all nothing satisfies like a good cigar

BOXING! TONIGHT! AUDITORIUM ARENA BILLY WELLS vs. JIMMY DUFFY AND OTHER THRILLERS

Duse's New Art Puts Thought In Place of Action

Mesmeric Play of Hands Adds to Potency of Great Actress's Charm.

Eleanora Duse, in the silvery winter of her decline ceasing to be a great tragedienne, has become instead a marvelous mistress of adaptation, and this new art is almost as potent as the old. Against every hesitating power she has erected a subtlety. Each vigor as it verged upon a tremble has yielded to an intellectual solvent. Mind has triumphed over matter until one cannot doubt that she will go down to her last curtain substituting thought for action with an infallible accuracy and force.

For the things by which twenty years ago we set store undoubtedly are passing. Except upon that premise a judgment of her acting, as it appeared in "The Closed Door" of Marco Praga at the Casino in San Francisco last evening, would be unkind. Remnants are visible, such as the beautiful intonations of her voice, the almost mesmeric play of her hands, the intensity of her most quiet moments. But the intonations span a lower register, the moving hands tend toward the purposeless at times and the intensity suggests a nervous tenseness rather than the curtained fires of the older shrine.

RAISES NEW ART.

Daring for a moment the odiousness of comparisons it is interesting to consider her beside two who have passed. Bernhardt went to the very end uncompromising in her dependence upon emotional theatricalism and all the arts that heightened it. In fact, her Frenchisms more and more were magnified. Even of her physical deficiency she made a virtue. Modjeska's final appearance here was interesting only archaeologically, all motion stilled, all breathing hushed, all fire cooled beneath an exterior of the tone and the immobility of a granite tomb. The French woman's conclusion was an affirmation of the unnaturalness of her art. The Polish actress approached a featureless passivity. But Duse, the Italian, has raised a new art upon the ashes of the old.

Not forgetting her former powers one can become easily absorbed in their successors. Her audience sat and thought with Duse last night. There is a sort of telepathy which persons intimate with one another understand, currents of thought that evolve similarly in separate minds when those minds are attuned by familiarity and the genesis of the thought is the same in each. [illegible] athy in her audience until they moved with her, whether silent or speaking, step by step through her mental processes. They watched a mother dealing with a venomous problem, not an actress simulating her.

AUDIENCE HYPNOTIZED.

The thoroughness of their absorption was obvious throughout the house, shoulders bent forward, eyes unwavering, hundreds of elbows upon the seats in front of them. This was neither mere curiosity nor the tensity of the ill-suppressed excitement that once would have followed her, but the result of the inescapable intellectual spell she cast. Intellectualism, that highest of all virtues of her art at any time, has survived as its dominant virtue. It fails of its older poignancy, but not of its inveterate might.

Every member of the cast which supported Duse is a disciple of the school of naturalism from which she is derived. This would have been doubted with regard to Memo Benassi in one instance if it were not that he played the difficult masculine lead otherwise so immaculately. Strange to say that this moment, when he departed most carelessly from the tenets of the Duse school and the Shakespearean to let the action fit the word, won him an outburst of applause from the audience. It was not their fault at all, since they had encountered at last in the midst of the somewhat mystifying orderliness the sort of playing in which most of their theaters and their movies had versed them.

But there is the stuff in Benassi of which actors are made, and through the rest of the play its woof and warp were found thoroughly substantial. Then there was Maria Morina, whose girlishness fell sufficiently shy of the vociferous to keep its face in this subdued company, and yet did not lack authenticity. The others of the cast were adequate persons, well-schooled and well intentioned.

Praga's drama has a certain power to it which finds best expression in a Latin investiture. Over here we should call it too "talky," and recommend it to a generously used blue pencil.

But for once the play was not the thing. Duse was, the old Duse who has become new and different. —R. H. D.

FIGURE IT OUT.

PARIS. — A prominent Parisian milliner issued this dictum: "Wear your hat on your head, not balanced on it, even if you turned it upside down, your hat should stay on if it fits properly."

New Stage Setting Is Installed at Fox

View of the stage of the Fox-Oakland theater, as it looks with the new scenic features devised by Managing Director Stebbins. The pillars at the right and left are of Corinthian design.

Music League's First Symphony Is Applauded

Symphony Plays to Crowd at Harmon Gymnasium; Music Acclaimed.

An audience of more than 1500 attended the opening concert of the California Music League Symphony Orchestra in Harmon Gymnasium last night. It was the first appearance of the new Berkeley community orchestra, a voluntary organization composed of members of the California Music League, and including some of the foremost musicians in the bay region.

The success of the new orchestra was evident in their playing of their first number, the overture from "Oberon," by Weber. Contrary to natural expectations, the orchestra betrayed little of the roughness and small technical flaws that usually mar amateur orchestra performances.

APPLAUSE GENEROUS.

Perhaps the most popularly received group on the program was the Beethoven First Symphony played in four movements; the [illegible], minuet and trio, and finale.

Following the intermission the orchestra gave the ballet suite from the opera "Castor and Pollux," by Rameau, and closed the program with the overture from "In Springtime," by Goldmark. The applause which ended the concert would have made any noted professional orchestra in the world envious.

SOLOIST OFFERED.

Josephine Lucchese, coloratura soprano, was the soloist on the program. She sang Delibes' Indian Bell song from "Lakme," Greig's Solveig's song from "Peer Gynt," and Eckert's Swiss Echo song. Miss Lucchese's voice is one of unusual charm and her rendition of the extremely difficult Indian Bell song proved her perfect control of it. Among her encores she sang "The Last Rose of Summer," from the opera "Martha," by Flotow.

There are 74 members in the new orchestra, led by Concert Master Edouard Deru, noted Belgian violinist, and conducted by Professor Modeste Alloo of the University of California.—L. L. T.

Mary Garden, Not Ill, on Way to S.F.

LOS ANGELES, March 5.—Mary Garden, Chicago Grand Opera company prima donna, who was reported last night as suffering from lumbago, is feeling fit today, according to her manager. "Miss Garden," he said, "has been considerably fatigued after singing two exacting roles in Thais and Salome and decided to spend last night here instead of taking the train for San Francisco. She will depart tonight."

$200,000 Brewery Is Ordered Destroyed

BY ASSOCIATED PRESS LEASED WIRE TO TRIBUNE

CHICAGO, March 5.—United States District Attorney Edwin A. Olson today delivered to Marshal Robert Levy a court order for the destruction of the equipment, machinery and plant of the Elgin Ice and Beverage company. The plant is valued at more than $200,000. Similar orders against fourteen other breweries in northern Illinois, now closed by injunction, will be sought, Olson announced.

Moro Fanatics Held For Murder of 19

MANILA, March 5.—Murder charges have been filed against 19 religious fanatics of Surigao province who killed two officers and 17 privates of the Philippine constabulary two months ago. Nearly 200 other fanatics are being held by the insular authorities in connection with various uprisings. They probably will be charged with sedition.

Curtain Calls By Wood Soanes

THIS section today is dedicated to whatever feminine readers this column boasts, as the subject matter is fashions.

Blanche Ring is considered one of the best dressed women on the stage, according to L. J. McCarthy, her press representative, and therefore her ideas on fashion are interesting. She believes, again McCarthy, that dress is the second self, bearing the same relation to the body as speech to the mind.

"Color is the thing—at least it plays a most important part in clothes," Miss Ring explains. "As an artist must know the principles of art to make a success of it, so must women know the principles of color to use it successfully in dress. The colors we use should harmonize without personality.

"I consider color first from the viewpoint of becomingness. It must harmonize with my personal coloring, and being of the brunette type, I am partial to the beautiful high [illegible] which have been so fashionable for street wear this season."

Miss Ring does not claim to be an expert on color harmony but admits that she uses a color harmony keyboard and works out her designs on a scientific basis. The board she uses makes possible 20,000 combinations and sixty-four "moves" for each color. How successful her scientific plan functions is explained by her as follows:

"Last spring I ordered a gown early in the season of a delightful clover shade. The material was chiffon and the original model was designed with crystal beads and panels of a deeper shade of clover. I substituted pale yellow beads for the crystal and used a soft shade of old blue for the panels. Later when this particular model became very popular my color combination relieved me of the embarrassment of seeing counterparts everywhere."

Pichel Gets Original Company in "The Chastening"

On March 21 Irving Pichel plans something in the way of a treat for the patrons of The Playhouse in Berkeley when he presents "The Chastening" with the original company, Charles Rann Kennedy, the author, Edith Wynne Matthison, his wife, and Margaret Gage, their pupil. The play was produced last season in New York and proved quite successful despite the fact that it is purely religious.

When it was presented in Boston the most thorough review was given it and the first paragraph is quoted:

"For nearly two hours, without a break, an audience that filled every nook and corner of Steinert's hall last night was held up and moved by three persons speaking and moving on a bare stage, without scenery, stage lighting or music—with none of the usual modern aids to illusion in the theater except admirable make-up and costumes. They acted an imagined episode in the family life of a Carpenter, his Wife and her Son, and they made it a vital thing.

"The actors were dowered with no sustaining frame of draperies or any curtain, there was no softening of lights within the auditorium, entrances were made from behind a single screen and three seats, masquerading naively as rocks, served for stage setting, with gray hangings for background and just a patch of vivid blue wall above for sky.

"Yet Miss Matthison, Kennedy and Miss Gage wrought an amazing spell out of the sincerity of their art and the reality of "The Chastening" a modern miracle play. Only twice in the telling did the story seem to lag and probably there would have been no trace of tedium had the version been divided, as the program suggested, into five brief acts."

It sounds very interesting. Kennedy was the author of "The Servant in the House" as well as other similar plays.

TWENTY SEASONS AGO TODAY

"The Merchant of Venice" is at the Macdonough with Marie Drofnah as Portia.

FORTY SEASONS AGO TODAY

W. E. Sheridan is playing "Richard III" at the California; and the Emma Abbott Opera company is at Baldwin's.

EXITS AND ENTRANCES

Twenty years ago, our files tell us, "The Merchant of Venice" was being presented at the Macdonough, singularly enough Percival Vivian, who plays "Launcelot" in the Warfield production, was playing the same role here twenty years back. Vivian came to America with the Ben Greet Players.

* * *

Sex means nothing in the life of the press agent of the Greek Theater Players. By inserting a dotted "i" into the name of Jesse Lynch Williams he makes that worthy into a Jessie. The occasion is the forthcoming presentation of "Why Not" on May 14, 15 and 17, at Wheeler Hall.

* * *

The club is also going to revive the Choral society with a view to repeating "The Crucifixion" at the Forest theater.

* * *

Lew Newcomb, for some time manager of the Orpheum theater here, is planning to go into the real estate business. He will probably go into the office of John J. MacArthur, former manager of the theater now called the Century. Harry W. Bishop of Ye Liberty (now Fulton) fame is also in the office.

* * *

A. A. Milne's three-act comedy, "Belinda," has been selected by Arthur Cyril for the March production at the Arts and Crafts theater in Carmel. Marian Daniels will head the cast.

* * *

Jack Russell and Walter Spencer are organizing a musical comedy company to go into the Hippodrome in Fresno for the summer months starting in May.

* * *

Edmund Rostand's "The Romancers" will be presented by the University of California Little theater on March 8 and 9. Juanita Gates and Richard Ehlers will have the principal roles and the latter will direct the piece.

Elaborate Stage Setting Ready at Fox-Oakland

Novel and Artistic Effects Embodied in Creation of Manager.

What is declared to be one of the most elaborate and artistic stage settings that has ever been devised in Oakland for use in presenting stage features as an integral part of motion picture entertainment has just been installed at the Fox-Oakland theater.

The new stage embellishment was designed by Managing Director S. J. Stebbins, who has incorporated some unusually novel and at the same time highly artistic effects in the new setting. Utilizing Corinthian pillars as a part of the setting, a most effective drop has been placed between them, the entire stage being covered with a ceiling drape that is marked by distinctive color treatment.

The creation of this new setting was in line with the policy of the theater in combining unusual and novel stage features with the feature photoplay programs. This week the new musical organization, the largest and finest in Oakland, with La Forte conducting and "Twenty Minutes of Melody," featuring Ned Nicholson, Howard Smith and the Hirsch-Arnold ballet, are seen in novel offerings with the colorful setting as a background.

Jane Cowl's "Cleopatra" Pert and Saucy

Star of "Romeo and Juliet" Makes Famous Vampire a Flapper-Scofflaw.

By HEYWOOD BROUN.

NEW YORK, Feb. 27.—"Antony and Cleopatra" is, as far as we can remember at the moment, Shakespeare's sole attempt to write a play after the Shavian manner. And even in this instance he found that he could not keep it up. Accordingly, the play makes a rapid about face in mid career and scuttles back into the more familiar heroic vein of the Elizabethan.

If anybody cares to point out that Shakespeare could hardly have heard enough of Shaw to be influenced by him, we can only say that a dramatist so given to anachronisms ought to be allowed a little prevision as well. The Shakespeare who permitted Antony to express a wish to fight his battle in the air might very easily have been stirred by the vision of a later dramatist who would and could do a better Cleopatra.

At any rate Shakespeare did most certainly borrow the notion of making Cleopatra a modern woman. He brought the Egyptian up to the early part of the seventeenth century, which was about all that could be expected of him. Jane Cowl has begun where he left off and whirled the Queen of the Nile through time until she finds a place among the younger generation. One even got the impression at times last night that here was a modern miss who had taken just a shade too much to heart the gestures and poses of some Oriental dancer whom she had chanced to observe in a cabaret. It is a pert and saucy Cleopatra who romps through the earlier part of the play. One recognizes her as a flapper and perhaps a scofflaw.

Now in all this one is left a little puzzled as to the cause and reason of Antony's great passion. These little feet hardly seem to ache for empires. Of strangeness and mystery Miss Cowl brings nothing to the play until the final scene. But it does not seem to us that this should be held much against her. If these qualities are to appear they must be free will offerings of the actress. As far as the written word goes Shakespeare seems to have had small thought of them. There appears to be every reason to believe that his first intent was to minify Cleopatra. Not until late in the evening, when he desired a telling conclusion, did he decide to amplify her to heroic proportions through the eloquence of his verse.

The final tragic note is somewhat incompatible if we are to be told no more than that Antony was mightily smitten with a pretty girl. It becomes necessary to sound a third alarm and summon passion. According to our observation, Miss Cowl is just as quick to sense this need as Shakespeare was. If she is roguish there is ample justification for it in the lines assigned to her. She dies like a queen, which is perhaps enough.

To be sure, we must admit that the pity and terror of the final ending are a little belated. There is not so very much in the story as Shakespeare tells it to convince the spectator that these people were of mighty moment. This affair of theirs was no more than a fandango even though they chose to dance it from edge to edge of a mighty empire. But they were gay and spirited and the play fashioned about them is spirited and rollicking, with just enough tragic suggestion at the end to heighten the comedy.

Frank Reicher, who staged the piece, has given it glorious pace. Jane Cowl is a pretty Columbine and Rollo Peters a becomingly grave Pierrot. But we did not feel particularly sorry for either of them. Most of our pity went to Enobarbus, beautifully played by Louis Hector. He must always be the tragic figure of the play for it was his fate to pay the score for a fling in which he had only the part of a spectator.

Spend and still have—
Put your savings in a home
—in your OWN home.

American
HOME OF PARAMOUNT PICTURES
NOW PLAYING
TODAY TO FRIDAY
GLORIA SWANSON
In Her Supreme Achievement
THE HUMMING BIRD
BY MAUDE FULTON
Never before during her long screen career has Gloria Swanson achieved such a great triumph as in "The Humming Bird." Her exceedingly clever handling of a difficult role raises her to the unchallenged rank of America's most talented actress.
CAMEO COMEDY
INTERNATIONAL NEWS REEL
AND OTHER FEATURES
OWEN SWEETEN
AND HIS ORCHESTRA
Assisted By
HARRY HUME AND BEN BERMAN

GLORIA SWANSON
in "The Humming Bird"

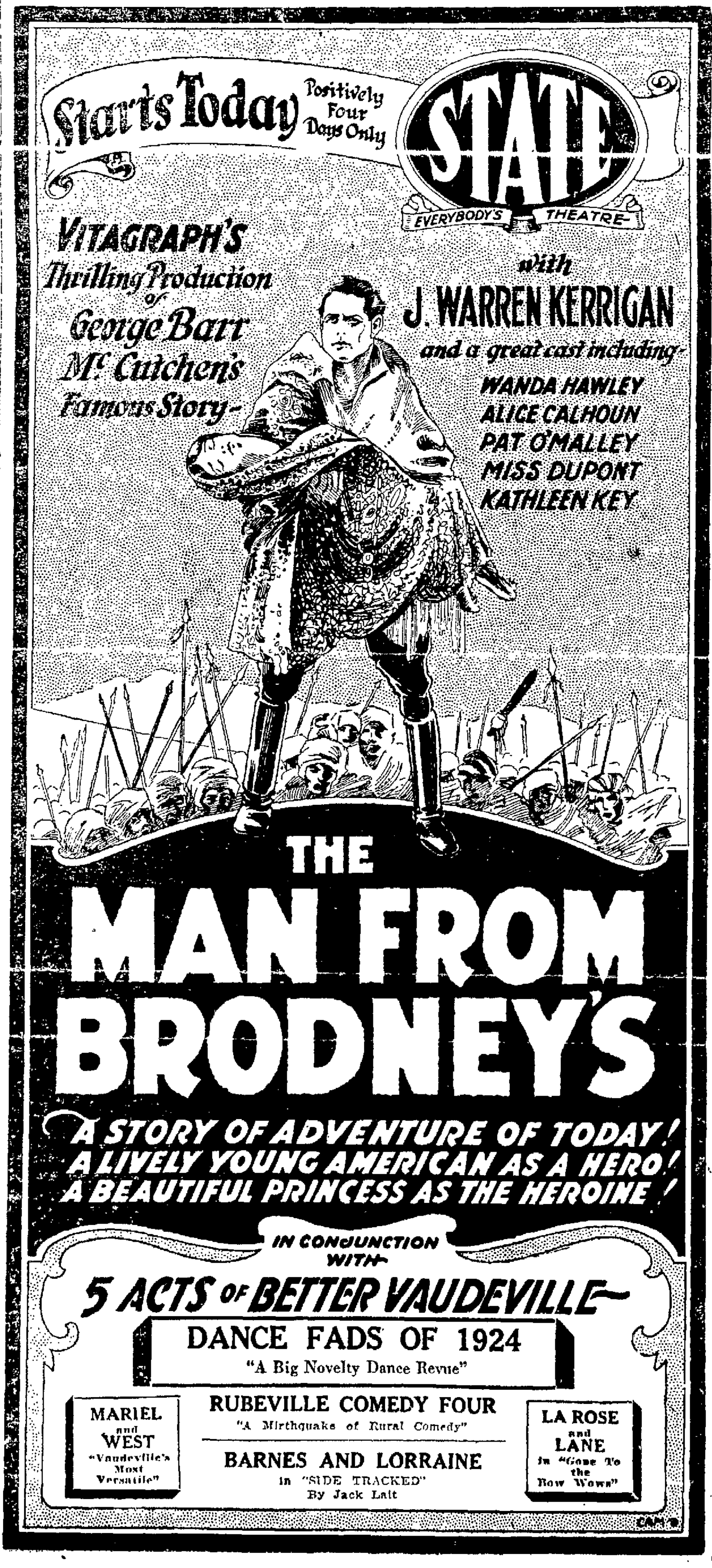

T & D Oakland
NOW
IRENE RICH
and
MONTE BLUE
—in—
"LUCRETIA LOMBARD"
A Story of Flaming Passion by Kathleen Norris
ALSO
AILEEN STANLEY
The Golden-Voiced Phonograph Girl in Person
AND
Ben Blue Gae Foster
and the Beauty Chorus
—IN—
Fanchon and Marco Specialists
COMEDY AND NEWS

LURIE 12th at B'way., Oakland, Phone Oak. 180.
NEXT SUNDAY
FOR ONE WEEK
Mats. Wed. and Sat.
Public Sale Begins Tomorrow 10 a. m.
Evenings, 50c, $1, $1.50, $2, $2.50
Wed. Mat., Best Seats $1.50
Sat. Mat., 50c, $1, $1.50, $2

CENTURY
BROADWAY at 14th
An Up-to-the-Minute Revue!
"TEAPOT DOME"
With GEORGE FORD, LOU DAVIS, FLO CUNNINGHAM, and WINNIE BALDWIN
On the Screen:
Elliot Dexter and Mildred Harris in
"BY DIVINE RIGHT"

LURIE 12th and Broadway Ph. Oak. 180
NOW PLAYING
Every Evening, 8:15 Sharp
Last Performance Saturday Eve.
Mats. Today and Sat., 2:15 Sharp
David Belasco Presents
DAVID WARFIELD
as Shylock in
"The Merchant of Venice"
Prices: Evgs. $1 to $3; Mats. $1 to $2.50 Plus Tax.

FOX-OAKLAND
BROADWAY at SEVENTEENTH
NOW SHOWING
TOM MIX
With Tony, the Wonder Horse, in
"EYES OF THE FOREST"
"The Wages of Cinema"
Round Six of the new H. C. Witwer series, with George O'Hara.
Fox Oakland augmented orchestra in a novel program of surprise features. Stage presentations—Fox News Weekly—organ recitals, etc.
Continuous noon to 11 p. m.
Usual Popular Prices.

Fulton
(The Leading Theatre)
All This Week!
"THE BREAKING POINT"
By Mary Roberts Rinehart, author of "The Bat," etc. Starring
CLYDE FILLMORE,
Supported by Ruth Renick and the Fulton Players.
"The Breaking Point" tells the story of two women who battle for the love of a man, a western plainsman. A tremendous fight. The play is splashed with vivid color, western humor and suspense in abundance.
Sensible Prices! Ph. Lakeside 73.
Next Sun.: "Main Street"!

CHIMES 5631 COLLEGE
TODAY and TOMORROW
POLA NEGRI
in "THE SPANISH DANCER"
Pathe News—Comedy Topics

OAKLAND Orpheum
ORPHEUM CIRCUIT VAUDEVILLE
12th and Clay Sts. Phone Oakland 711
George McFarlane
Popular Baritone and Phonograph Star and His Co.
Franker Wood and Bunee Wyde
A Hokumatical Travesty
Pat Barrett & Nora Cunneen
BASIL LYNN-WM. HOWLAND
Lamberti—Master Xylophonist
JANET OF FRANCE
Assisted by Chas. W. Hamp
Aesop's Fables—Topics—News
A United Artists' Picture
"NO MORE WOMEN"
Beautiful Comedy, with
Matt Moore—Madge Bellamy

NEW BROADWAY
TODAY LAST TIMES
"A WOMAN OF PARIS"
Featuring
EDNA PURVIANCE

FOR ELDERLY PEOPLE
GROVE'S MILDIRON LAXATIVE TABLETS
Strengthen the System by eliminating poisonous waste and Enriching the Blood. You can soon feel the Strengthening, Invigorating Effect. 30c per box.

SHIPS AND SHIPPING
News of Oakland Waterfront

Edited by FRANK CLIFF.

INTERCOASTAL SERVICE OF A.-H. LINE COMMENDED

Line Maintained Close Schedule Since Start of New Coast Run.

Stating that "proof of service is actual performance" the American Hawaiian Line announces the following as its record for 24 westbound and 16 eastbound sailings, beginning with the M. S. Californian from Boston August 4, and with the Pennsylvania from San Francisco September 20 last:

Twenty-two steamers sailed from Boston on schedule, two steamers sailed from Boston one day late, twenty-four steamers sailed from New York on schedule, ten steamers arrived at San Francisco one day ahead of schedule, three steamers arrived at San Francisco on schedule, two steamers arrived one day late, one steamer arrived two days late.

New York: Sixteen steamers sailed on schedule, seven steamers arrived one day ahead of schedule, four steamers arrived on time, four steamers arrived one day late, one steamer arrived two days late. Boston: Sixteen steamers sailed on schedule, twelve steamers arrived on time, one steamer arrived one day ahead of schedule, two steamers arrived two days ahead of schedule, one steamer arrived one day late.

The present regular service was started by the American Hawaiian service with the arrival of the Californian, America's finest motorship, last August. So great has been the growth of the intercoastal trade that the line is to increase its service to weekly instead of biweekly to Oakland. A weekly service to the coast was started with the departure of the Virginian from New York February 3.

WEATHER REPORT

Oakland and vicinity: Fair tonight and Thursday; light northerly winds.

Northern California, Southern California, Sacramento, Santa Clara, San Joaquin: Fair tonight and Thursday; light northerly winds.

Nevada and Idaho: Fair tonight and Thursday.

Washington and Oregon: Fair tonight and Thursday; moderate easterly winds.

Conditions.

The area of high pressure over the north Pacific states has caused fair weather over the Pacific Slope except light rain yesterday and last night in southern California and Arizona. The storm is now central over the lower Lakes and has given rain or snow over a narrow belt extending from Wyoming to the Atlantic. It is colder in the Plateau and central Rocky Mountain states. Conditions are favorable for fair weather in this district tonight and Thursday.

G. H. WILLSON, Forecaster.

	Dry.	Wet.	Hum.
March 4, noon	59.4	49.0	48
March 4, 5 p. m.	65.0	52.0	48
March 5, 5 a. m.	50.0	48.5	90

RAINFALL DATA.

Issued daily at 5 p. m.—March 4.

Station—	Seasonal to date.	Normal to date.	Seasonal to date last yr.
Eureka	17.18	32.54	19.04
Red Bluff	10.91	18.10	15.00
Sacramento	6.95	14.32	12.22
San Francisco	10.50	16.85	18.12
San Jose	4.83	12.12	11.60
Fresno	1.80	6.09	5.21
San Luis Obispo	5.56	14.60	15.62
Los Angeles	2.79	11.30	7.66
San Diego	2.84	7.41	6.25

24 inches of snow at Summit.

TEMPERATURES.

	High	Low		High	Low
Abilene	61	41	Omaha	50	50
Baker	42	24	Phoenix	68	50
Barkerville	36	..	Pittsburgh	60	46
Billings	42	24	Pocatello	36	16
Boise	48	28	Point Reyes	52	47
Boston	32	30	Portland	56	34
Buffalo	50	34	Prince Albert	28	10
Calgary	42	26	Prince Rupert	46	42
Chicago	54	34	Rapid City	..	..
Denver	46	38	Red Bluff	68	48
Des Moines	42	28	Reno	48	22
Dodge	50	32	Roseburg	64	36
Duluth	34	16	Roswell	62	32
Edmonton	36	..	Sacramento	66	42
El Paso	..	58	St. Louis	62	32
Estevan	46	42	Minneapolis	38	..
Eureka	54	44	St. Paul	..	28
Flagstaff	42	14	Salt Lake	42	30
Fresno	64	44	San Diego	64	50
Galveston	66	62	San Francisco	65	50
Grand Junct.	50	32	San Jose	64	36
Havre	36	20	S.Luis Obispo	64	46
Helena	36	32	Santa Fe	44	22
Huron	42	24	Seattle	50	36
Independence	..	35	Sheridan	32	14
Kalispell	38	28	Spokane	52	38
Kamloops	45	40	Swift Current	36	18
Kansas City	46	30	Tacoma	50	..
Knoxville	64	62	Tampa	76	60
Lander	28	2	Tatoosh	40	44
Los Angeles	62	48	Tonopah	42	24
Marshfield	56	42	Tucson	62	40
Memphis	46	42	[illegible]	[illegible]	[illegible]
Modena	46	22	Walla Walla	54	40
Needles	72	48	Washington	62	32
New Orleans	78	64	Williston	30	24
New York	48	42	Winnemucca	46	20
North Head	48	40	Winnipeg	26	14
North Platte	40	22	Yakima	60	32
Oakland	60	45	Yuma	72	52
Okla. City	54	34			

RAINFALL.

Buffalo .20, Denver .02, Des Moines .01, Flagstaff .22, Knoxville 1.06, Lander .04, Los Angeles .42, Memphis .14, North Platte .10, Phoenix .08, Pittsburgh .42, Pocatello .30, Prince Albert .52, Prince Rupert .38, Rapid City .16, St. Louis .02, Swift Current .06, Tucson .10, Washington .01, Williston .02, Yuma .01.

SUN, MOON, TIDE

The time and heights of tides in the following U. S. Coast and Geodetic Survey table are given at Fort Point at the entrance to San Francisco bay. For Webster street bridge, Oakland add 40 Minutes.

Wednesday, March 5.

Sun rises ....6:36 | Sun sets 6:08
Moon sets ....0:0 p. m.

Time and heights of tides

March 5 to March 11.

Date.	Time	Ft.	Time	Ft.	Time	Ft.	Time	Ft.
	H.W.		L.W.		H.W.		L.W.	
6	12:24	4.7	5:55	1.0	12:07	4.8	6:20	—0.2
7	12:58	4.6	6:38	0.9	12:55	4.5	6:51	0.2
8	1:32	4.5	7:22	0.8	1:43	4.1	7:26	0.7
[illegible]	1:12	4.5	7:22	0.8	1:43	4.1	7:28	0.7
9	2:06	4.4	8:07	0.7	2:37	3.7	8:03	1.2
10	2:37	4.3	8:51	0.6	3:37	3.4	8:40	1.6
11	3:12	4.2	9:47	0.6	4:47	3.2	9:24	2.0

NOTE—In the above tabulation of tides the daily tides are given in the order of their occurrence commencing with the early morning tide in the left hand column and the succeeding tides as they occur. On some days but three tides occur, the fourth occurring the following morning.

The columns of height give the elevation of each tide above the plane of reference of the Coast and Geodetic Survey chart soundings, except where the numbers are preceded by the minus sign or dash, when the heights are below.

Democrats May Go Joy Riding On Leviathan

NEW YORK, March 5.—Officials of the United States lines are considering a suggestion that the Leviathan be placed at the disposal of delegates to the Democratic national convention for a week end excursion at the conclusion of the sessions.

The Leviathan will be in port during convention week. Arrangements would be similar to those for the trial trip of the giant liner last June. Provisions would be made for 2000 passengers.

Tanker Carries Molasses Cargo Instead of Oil

SAN PEDRO, March 4.—The Associated Oil tanker Frank G. Drum arrived here today from San Francisco to complete unloading a cargo of molasses from Hilo, T. H. The vessel will load a cargo of crude oil for San Francisco delivery.

The Mexican steamships Sinaloa and Guerrero, en route from Mexico to San Francisco, put into this port today.

The steamship Celilo arrived today with a full cargo of lumber from Portland and the Northwest.

Passengers on the Guerrero said that there are still revolutionary disturbances in Tepic, Sinaloa, Sonora and Caxaca, but that the federal government is rapidly getting all that territory clear of opposition.

Shingles Form Part of Big Cargo

EVERETT, March 4.—A cargo of 4,500,000 shingles and 1,500,000 feet of lumber was shipped from here last night on the steamer Redman for Cuba. This is an infrequent destination for local lumber, according to records.

TO ARRIVE

Glasgow .... Sheafmead
Buenos Aires .... Lanisas
Honolulu .... Wilhelmina
Victoria .... Canadian Trooper
[illegible] .... [illegible]
Puget Sound .... Rotarian
Puget Sound .... Point Lobos
Grays Harbor .... Hartwood
Los Angeles .... Yale

Thursday, March 6.

Antwerp .... Eavo
Boston .... Melville Dollar
Boston .... J. L. Luckenbach
Cristobal .... Corinto
Seattle .... H. F. Alexander
Mazatlan .... Sinaloa
Columbia .... Poljana
Port San Luis .... San Antonio
Los Angeles .... Harvard
Los Angeles .... Waimea
Los Angeles .... Admiral Fiske

Friday, March 7.

Gothenburg .... Valparaiso
Baltimore .... Cacique
Baltimore .... Pacific
Puget Sound .... Admiral Sebree
Portland .... Admiral Schley
Portland .... Willamette

Saturday, March 8.

Manila .... President Taft
Philadelphia .... Virginian
Philadelphia .... Albert Jeffress
Champerico .... Guerrero
Hilo .... Enterprise
Los Angeles .... Yale
Los Angeles .... H. F. Alexander
Los Angeles .... Humboldt

Sunday, March 9.

Manila .... Stuart Dollar
New York .... Munindes
Seattle .... Admiral Farragut
Los Angeles .... Celilo
Los Angeles .... Ruth Alexander

Monday, March 10.

Hamburg .... Kermit
Manila .... West Katan
Kobe .... Usuri Maru
Baltimore .... Chattanooga City
Ahukini .... Makena
Mobile .... Commercial Trader
Baltimore .... Santa Olivia
Portland .... Dorothy Alexander
Los Angeles .... Harvard

Tuesday, March 11.

Shanghai .... Hamburg Maru
Honolulu .... Matsonia
Seattle .... Emma Alexander

Wednesday, March 12.

Boston .... Jacob Luckenbach
Mobile .... Florence Luckenbach
Portland .... Rose City
Port San Luis .... San Antonio
Los Angeles .... Yale
Los Angeles .... Humboldt

TO DEPART

Charleston .... Pennsylvanian
Honolulu .... Maui
Seattle .... Romagne
Portland .... Phyllis
Portland .... Rose City
Eureka .... Tiverton
Eureka .... Sea Foam
Eureka .... Washington
Los Angeles .... Yale
Los Angeles .... Hartwood
Sydney .... Isonomia

Thursday, March 6.

South America .... Rotarian
Puerto Mexico .... Point Lobos
South America .... Poljana
Seattle .... Jacox
Portland .... Edna
Coos Bay .... Patsy
Crescent City .... Westport
Albion .... Pasadena
Los Angeles .... H. F. Alexander

Friday, March 7.

Hilo .... Annie Johnson
Victoria .... Canadian Trooper
Seattle .... Sierra
Portland .... Adm. Fiske
Portland .... Multnomah
Portland .... Ernest Meyer
Eureka .... Katherine
Los Angeles .... Harvard
Fort Bragg .... Brunswick
Los Angeles .... Willamette
Los Angeles .... Eldorado

Saturday, March 8.

Liverpool .... Dominion Miller
Liverpool .... Spectator
London .... West Islip
Jacksonville .... Commercial Guide
Mexico .... Sinaloa
Seattle .... H. F. Alexander
Seattle .... Northland
Portland .... Brookings
Eureka .... Mayfair
Eureka .... Tamalpais
Monterey .... San Antonio
Los Angeles .... Yale
Los Angeles .... Admiral Schley
Los Angeles .... Waimea
Los Angeles .... Caddopeak
Los Angeles .... Humboldt

Sunday, March 9.

Liverpool .... Monticello
Portland .... Celilo

Monday, March 10.

Liverpool .... Dominion Miller
Shanghai .... Albert Jeffress
Seattle .... Everett
Los Angeles .... Admiral Farragut

Tuesday, March 11.

New York .... Julia Luckenbach
New York .... Californian
Victoria .... Canadian Rover
Seattle .... Ruth Alexander
Los Angeles .... Harvard
Los Angeles .... Dorothy Alexander

Wednesday, March 12.

Havre .... Valparaiso
New York .... Robin Adair
New York .... Santa Olivia
Mexico .... Corinto
Honolulu .... Wilhelmina
Eureka .... Sea Foam
Los Angeles .... Emma Alexander
Los Angeles .... Humboldt
Los Angeles .... Yale

CANADIAN SHIPS MAINTAIN THEIR LOCAL SCHEDULE

February Freight Ship Arrivals Show Growth Over 1923.

Weak trade conditions reported earlier from the north have failed to make any difference in the connections of the Canadian Merchant Marine ships between Oakland and British Columbia ports. During the month just closed three of the nationally owned freighters from the north country came into the estuary both to discharge and take away cargo. The fourth vessel, the Canadian Prospector, is due tomorrow.

The ships of this service maintain a triangular service from the north, many going from Victoria to Australia and then back by way of this port. The others run from the north to San Pedro and then put in at Oakland on the return to the north to take aboard cargo.

The month of February showed an increase in shipping for San Francisco bay, according to figures compiled by J. H. Daily of the Marine Department of the Chamber of Commerce yesterday.

According to these figures, foreign freight entering during the past month was 319,653 tons on steamers and 1706 on sailing vessels; American and other than coast entering, 272,561 tons on steamers, and coast tonnage entering was 664,118 by steamers and 2352 on sailing vessels. The total tonnage entering was 1,260,252 tons as compared with 1,056,256 in February, 1923.

The outbound tonnage was: foreign, 211,896, all by steamers; American other than coast, 220,669 by steamers, and 656 on sailing vessels; coastwise, 709,441 tons, all carried on steamers. The total outbound tonnage was 1,142,662 as compared with 1,073,912.

The number of vessels entering the port last month was 515 as compared with 487 during the same period in 1923, and those departing totaled 514 as compared with 482 last year.

Notice to Mariners

Buoy, Hood Bay, Chatham Strait, Alaska—On January 26, 1924, Sand Island Reef Buoy 1, a second-class can, was established on the southwestern point of the reef, in 72 feet of water in approximately lat. 57° 27' N., long. 134° 32' W., on the bearings: Left tangent land, Distant Point, 160°; Distant Point, right tangent, 250°; Point Samuel, 320°.

Buoy, Siletz River Approach, Oregon—On February 18, 1924, Siletz River Bell Buoy in approximately lat. 44° 55' N., long. 124° 08' W., was replaced by a whistle buoy.

Slaughter Bar Light, Columbia River—On February 5, 1924, Slaughter Bar Light No. 3 was reestablished 330 yards, 122° 30', from its chartered position, in 24 feet of water, in approximately lat. 46° 06' 30" N., long. 122° 58' W.

Fog Signal, Grays Harbor Light Station—On February 18, 1924, an electric siren sounding one group of 2 blasts every 30 seconds, thus, blast 4 seconds, silent 2 seconds, blast 4 seconds, silent 20 seconds, was established at Grays Harbor Light Station in approximately lat. 46° 53' 10" N., long. 124° 06' 57" W.

Mariners are warned that the temporary fog signal is not as powerful as the former signal and caution should be exercised when approaching the coast in this vicinity.

Buoys, San Francisco Harbor Approach—About March 1, 1924, the following gas buoys, each cylindrical with pyramidal skeleton superstructure showing a light 15 feet above the water, will be established to facilitate dredging operations in the main ship channel across the bar:

San Francisco Bar Dredging Gas Buoy 1, showing a flashing white light every 3 seconds, flash 0.3 second, eclipse 2.7 seconds, of 160 candlepower, in 45 feet of water, 12,075 yards, 256° 30', from Mile Rocks Lighthouse.

San Francisco Bar Dredging Gas Buoy 2, showing a flashing red light every 3 seconds, flash 0.3 second, eclipse 2.7 seconds, of 50 candlepower, in 42 feet of water, 11,050 yards, 252° 45', from Mile Rocks Lighthouse.

San Francisco Bar Dredging Gas Buoy 3, showing a flashing white light every 6 seconds, flash 2 seconds, eclipse 4 seconds, of 160 candlepower, in 37 feet of water, 10,880 yards, 257° 30', from Mile Rocks Lighthouse.

San Francisco Bar Dredging Gas Buoy 4, showing a flashing red light every 6 seconds, flash 2 seconds, eclipse 4 seconds, of 50 candlepower, in 38 feet of water, 10,700 yards, 253°, from Mile Rocks Lighthouse.

San Francisco Bar Dredging Gas Buoy 5, showing a flashing white light every 12 seconds, flash 3 seconds, eclipse 9 seconds, of 160 candlepower, in 45 feet of water, 9575 yards, 258° 15', from Mile Rocks Lighthouse.

San Francisco Bar Dredging Gas Buoy 6, showing a flashing red light every 12 seconds, flash 3 seconds, eclipse 9 seconds, of 50 candlepower, in 45 feet of water, 9200 yards, 255° 45', from Mile Rocks Lighthouse.

These buoys will be maintained by the United States engineers.

H. O. Publication No. 81, List of Lights, Vol. II, 1924, Ready For Issue.

This publication contains a list of lights, fog signals and visual time signals of the south and east coasts of Africa and Asia, the East Indies, Australia, New Zealand, and the South Sea Islands. It also includes the the Uniform Time System, Radio Time Signals, Radio Weather Bulletins, and Radiocompass stations of the World. This volume is corrected to December 29, 1923.

Copies of this publication may be obtained from the Hydrographic Office, Washington, D. C., or from authorized agents of the office. Price, 60 cents.

Caution, Submarine Cables, Victoria Harbor, British Columbia—Six submarine cables cross Victoria Harbor in the area between Johnston Street Bridge and a point 600 feet northward from the bridge.

Caution: Mariners are warned not to anchor in this vicinity. Approximate position: Lat. 48° 25' 45" N., long. 123° 22' W.

Buoys and Dolphins, Nanaimo Harbor, Vancouver Island, British Columbia—A turning basin has been dredged southward of the Canadian Fuel Company's loading wharf at Nanaimo to a least depth of 25 feet. The basin is jib-shaped, being 650 feet wide from the southeastern corner of the fuel company's loading wharf and extending southward for a distance of 500 feet, where it is 100 feet wide. The eastern side of the basin is marked by two red wooden spar buoys, one at the southern end of the basin and the other about midway between the northern and southern ends of the basin. The western side of the basin is marked by three five-pile dolphins placed southward of the scow loading wharf. Approximate position: Lat. 49° 10' N., long. 123° 56' W.

Beacon, Sleep Islet, Graham Island, British Columbia—A beacon consisting of a concrete base surmounted by a staff carrying a white wooden slatwork cone, the whole 18 feet in height, has been established on Sleep Islet. Position: Lat. 53° 45' 21" N., long. 32° 11' 40" W.

Measured Mile, Point Vincente, California—A measured mile standardization course has been established at Point Vincente, California. The range is marked by beacons on shore which in line bear 21° 30'. The front beacon on Range "A" is located 750 yards, 348°, and the front beacon of Range "B," 1550 yards, 107°, from Point Vincente. Approximate position: Lat. 33° 45' N., long. 118° 25' W.

Bay Freighter Arrivals Show a Pickup

The arrivals of freight carrying ships in the bay during the past month showed a considerable increase over the same period of 1923. The Canadian Merchant Marine vessels, the next to arrive being the CANADIAN PROSPECTOR, are also maintaining their schedules.

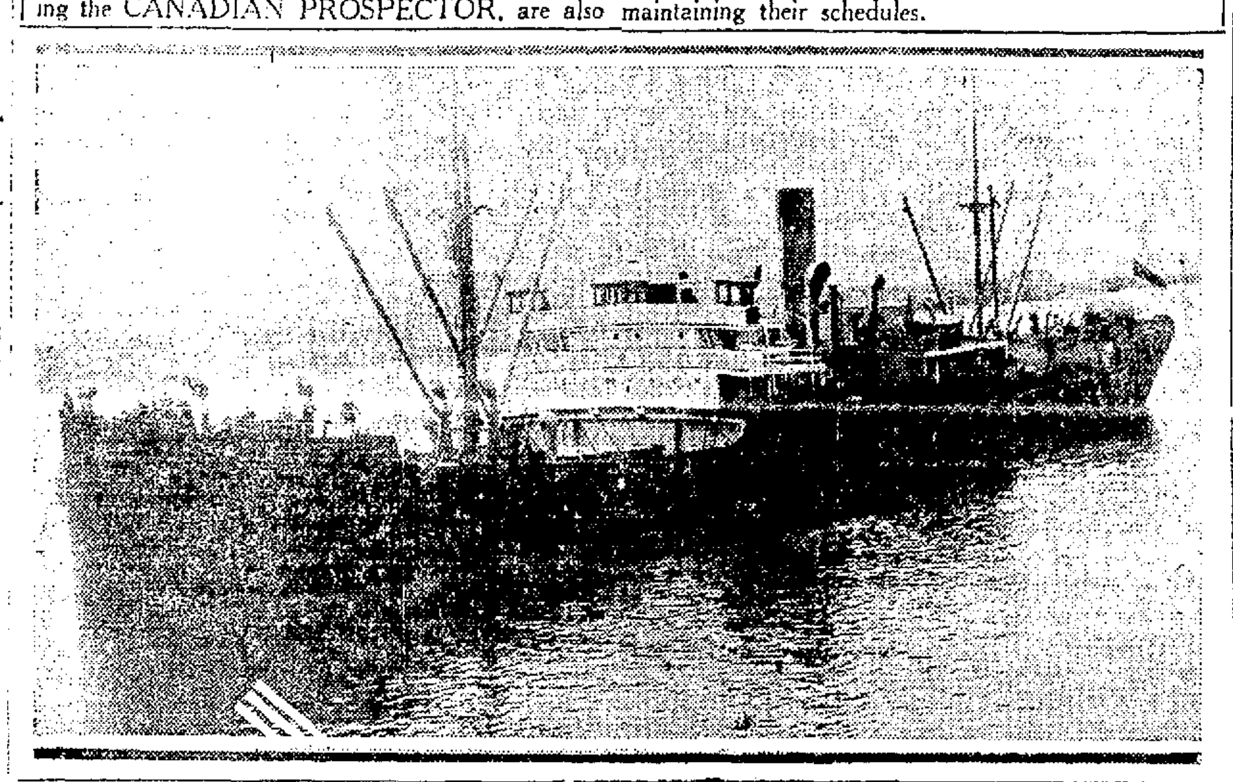

Damage Suit for $25,000 Is Filed Against S.S.Co.

Pacific Steamship Co. Is Made Defendant Over Worker's Death.

SEATTLE, March 5. — In the trans-Pacific service of the Admiral-Oriental line the steamship Eldridge arrived today and commenced discharging several hundred tons of Oriental cargo, including a large shipment of peanuts. Another vessel of the same fleet to arrive today was the freighter West Himrod, coming in ballast from Yokohama.

Suit for $25,000 damages against the Pacific Steamship Company for the death of Earl H. Winchester in San Francisco in August, 1922, was [illegible] federal court here. The suit is brought by Mae Winchester, administratrix of the deceased's estate. Winchester came to his death, the complaint charges, through damages suffered while working on the steamship Ruth Alexander.

O. H. Eisenbeis, general agent on Puget Sound for the McCormick Steamship Company, was advised today that the Munson-McCormick line has chartered the steamship Felix Taussig and William A. McKenney and will operate them on regular schedule in the intercoastal trade.

Moving of the Seattle district headquarters and terminal of the Bayside Steamship Company from Pier 11B to Pier 8 was completed today by James F. Halloran, manager of the company's Seattle branch.

As the result of delays experienced by the French Line steamship Oklahoma in loading grain at Vancouver, B. C., the steamship Texas of the same service will load her grain consignment for north European ports at Portland, Ore., it was announced here today by the General Steamship Corporation, agents for the service.

One of the largest cargoes ever brought to Seattle by a coastwise liner arrived here today in the holds of the Nelson Steamship Company's freighter Doylestown, 1400 tons of freight being discharged here and 1000 additional tons for Evertt and Tacoma. The vessel shifted last night for Tacoma.

DOMESTIC PORTS

Everett—Arrived, March 3, 5 p. m., stmr Admiral Farragut from Seattle. Sailed, March 4, 4 a. m., stmr Admiral Farragut for San Francisco; 5 a. m., stmr Steel Trader for New York; 6 a. m., stmr Redman for New York.

Seattle—Arrived, March 4, 5 a. m., stmr Chincha from Astoria; March 3, stmr Wapama, hence Feb. 29; Br stmr Elmpark from Hampton Roads; 8 p. m., stmr Doylestown, hence Feb. 29.

Astoria—Arrived, March 3, 5 p. m., stmr Wm. Perkins from Aberdeen. Arrived, 9 a. m., stmr Annette Rolph, hence March 1.

Tatoosh—Passed in, March 4, 8 a. m., stmr West Himrod from Yokohama for Seattle.

Transpacific Mails

Time of closing, unless otherwise specified, at Oakland postoffice:

China—
March 7, 2:30 p. m., President Jackson.
March 18, 2:30 p. m., Emp. of Australia.
March 19, 2:30 p. m., President Jefferson.

Japan and Korea—
March 7, 2:30 p. m., President Jackson.
March 18, 2:30 p. m., Emp. of Australia.
March 19, 2:30 p. m., President Jefferson.

Siberia—
March 7, 2:30 p. m., President Jackson.
March 18, 2:30 p. m., Emp. of Australia.
March 19, 2:30 p. m., President Jefferson.

Dutch East Indies and French Indo-China—
March 7, 2:30 p. m., President Jackson.
March 18, 2:30 p. m., Emp. of Australia.
March 19, 2:30 p. m., President Jefferson.

Siam and Straits Settlements—
March 7, 2:30 p. m., President Jackson.
March 18, 2:30 p. m., Emp. of Australia.
March 19, 2:30 p. m., President Jefferson.

Philippine Islands—
March 7, 2:30 p. m., President Jackson.
March 19, 2:30 p. m., President Jefferson.

Hawaiian Islands—
March 15, 7:30 a. m., Newport News.
March 7, 2:30 p. m., Calawaii.
March 12, 8:00 a. m., Wilhelmina.

Australia and West Australia—
March 6, 2:30 p. m., Makena.
March 26, 6:00 a. m., Tahiti.

New Zealand—
March 6, 2:30 p. m., Makena.
March 26, 6:00 a. m., Tahiti.

Mexico and Central America—
March 8, 8:00 a. m., Salinas.
March 12, 8:30 a. m., Corinto.

Transport Movements

The following are the approximate departures and arrivals in the movement of the United States Army Transport Service:

Argonne—In New York.
Cambrai—San Francisco to New York.
Chaumont—At New York.
Capella—San Francisco to New York.
Edgemoor—San Francisco for Manila.
Grant—In San Francisco.
Meigs—San Francisco to Manila.
Henderson—San Francisco to New York.
Merritt—En route to Yokohama.
Vega—In Manila.
Somme—San Francisco to New York.
Thomas—San Francisco to Manila.

WIRELESS REPORTS

By U. S. WEATHER BUREAU,
MARCH 4—8 A. M.

Cambrai—In lat. 29.12 N., long. 116.24 W.; cloudy, NW. wind, 18 miles.

Java Arrow—In lat. 40 N., long. 146.54 W.; cloudy, south wind, 24 miles.

Stockton—In lat. 49.42 N., long. 141.18 W.; raining, south wind, 11 miles.

West Prospect—In lat. 31.42 N., long. 131.14 W.; cloudy, north wind, 28 miles.

Calawaii—In lat. 31.42 N., long. 128.54 W.; cloudy, north wind, 28 miles.

West Carmona—In lat. 44.42 N., long. 170.24 W.; snowing, west wind, 40 miles.

Wilhelmina—In lat. 35.42 N., long. 128.12 W.; clear, west wind, 24 miles.

President Adams—In lat. 31.48 N., long. 136.06 W.; cloudy, south wind, 14 miles.

Jacques Cartier—In lat. 42.26 N., long. 136 W.; partly cloudy, north wind, 18 miles.

FOREIGN PORTS

Victoria—Arrived, March 4, stmr Emma Alexander, hence March 1.

Yokohama—Arrived, March 4, stmr Steel Navigator from New Orleans via San Pedro. Sailed, March 2, stmr President Jefferson for Seattle. Arrived, March 1, Br stmr Moorish Prince from New York via Honolulu.

Iwasaki—Sailed, Feb. 29, stmr Tiger for Astoria.

Mazatlan—Sailed, March 3, yacht Velero for San Pedro.

Kobe—Arrived, March 1, stmr Steel Mariner from Mobile via San Pedro.

Auckland—Sailed, Feb. 28, Br stmr Canadian Cruiser for Napier.

Gothenburg—Sailed, Feb. 25, Swed ms Pedro Christopherson for San Francisco.

Swansea—Arrived, Feb. 29, Br stmr Canadian Skirmisher from Vancouver via Avonmouth.

London—Arrived, March 2, Br stmr Persian Prince from Vancouver.

Manchester—Arrived, March 1, Br stmr Mongolian Prince, hence Jan. 5 via Clyde.

Falmouth—Arrived, March 1, Br stmr Therton from Vancouver.

Yokohama—Sailed, 29, Br stmr Benrinnes for San Pedro. Arrived, March 3, Jap stmr Tenyo Maru, hence Feb. 15 via Honolulu.

Foochow—Arrived, March 3, stmr West Ison from Yokohama, etc.

Liverpool—Arrived, Feb. 29, Br stmr Narenta from Clyde.

Kobe—Sailed, Feb. 26, Br stmr Gothic Prince for Vancouver via Muroran; stmr Steel Traveler for Shimidzu.

Bombay—Sailed, Feb. 22, stmr Jalapa for Colombo.

Auckland—Arrived, Feb. 23, Br stmr Canadian Cruiser from Wellington.

Shanghai—Arrived, Feb. 22, Br stmr Egremont Castle from New York via Yokohama.

Halifax—Cleared, Feb. 22, Br stmr Canadian Spinner for Australia via New London.

Kobe—Arrived, Feb. 23, Br stmr Wowes Castle from New York via Honolulu.

Pago Pago—Sailed, March 2, stmr Buford for Apia.

EASTERN PORTS

Providence—Arrived, March 2, stmr Acme from San Pedro.

Wilmington, N. C.—Arrived, Feb. 28, Br stmr Norman Monarch from Iquique.

Charleston — Sailed, Feb. 28, Jap stmr Takaowa Maru for Kobe.

New York—Arrived, March 3, stmr Santa Rosa, hence Feb. 11. Sailed, March 3, stmr James McGee for San Pedro. Arrived, March 3, stmr Cape Cod from San Pedro.

Philadelphia — Arrived, March 3, stmr Sabine Sun from San Pedro.

Newport News—Arrived, Feb. 28, Br stmr City of Oran from New York for Otaru.

Norfolk—Sailed, Feb. 28, stmr Suruga for Honolulu.

Boston—Cleared, Feb. 28, ms Challenger for Manila via Honolulu.

New Orleans—Sailed, March 1, stmr Edgar F. Luckenbach for San Francisco.

Savannah—Arrived, Feb. 28, stmr Eagle, hence Feb. 7.

New Orleans—Arrived, Feb. 26, ms Ormidale from Houston; Jap stmr Canada Maru from Buenos Aires.

Providence—Arrived, Feb. 25, stmr West Greylock from New York.

New York—Arrived, Feb. 26, stmr Steel Inventor from Batavia.

Galveston—Sailed, Feb. 27, stmr H. H. Rogers for New York.

Aden—Arrived, Feb. 25, stmr Fairfield City from Batavia.

Savannah—Arrived, Feb. 27, Jap stmr Meiyo Maru from New York for Yokohama.

ISLAND PORTS

Manila—Sailed, March 1, U S stmr Vaga for San Francisco; Feb. 27, stmr Eelbeck for Cebu. Arrived, Feb. 24, stmr Eelbeck from New York via Honolulu; Feb. 26, stmr Colin H. Livingston from New York via Honolulu.

Honolulu—Arrived, March 3, ms H. T. Harper, hence Feb. 22 via Hilo. Sailed, 4 p. m., Jap stmr Korea Maru for Yokohama and Hongkong. Arrived, March 3, 5:50 a. m., Jap stmr Korea Maru, hence Feb. 26 for Yokohama and Hongkong.

Vessel Wrecked By Treacherous Coast Currents

Inquiry Held on Wreck of Norwegian Ship on Northern Rocks.

VICTORIA, B. C., March 5. — Powerful and treacherous currents off Cape Flattery and the west coast of Vancouver Island were blamed by Captain Molvig for the loss of his vessel, Tatjana, on the reefs of Village Island last week, before the inquiry held here yesterday.

The inquiry was held in the legislative chambers by the Norwegian consul from Port Townsend, Oscar Klocker, assisted by two masters of Norwegian vessels now at Vancouver, B. C.

Captain Molvig stated he had not been able to take observations for a period of 36 hours prior to the moment when his command piled up on the reefs, because of adverse weather conditions.

Intercoastal Lines Are Booked Up

Several of the intercoastal lines serving Portland, Ore., are booked full for eastbound movement far into April. The increasing of the lumber rate from $13 to $14 a thousand feet had no inhibiting effect on bookings. With the slack in the Oriental business, Columbia river lumbermen are glad to find the Atlantic market so active. Building permits of Brooklyn last year were over $300,000,000, the largest of any single community in the United States. Heavy building work is expected to open up with the beginning of spring on the Atlantic seaboard.

British Captain Is Badly Injured

SAN PEDRO, March 4.—Captain Walter Synn, 66, master of the British tanker San Fernando, was probably fatally injured here tonight when he fell from a ladder leading from the dock to the deck of his ship. Both of his wrists were broken, his right leg was fractured in two places, and he was badly injured internally, according to surgeons at the hospital to which he was taken.

Japanese Ship Loads in North

COOS BAY, Ore., March 4.—The steamer Ypres Maru from Japan entered port today to load lumber for Japan. This is her third call here.

The motorship Mazatlan sailed for Portland this morning.

Reports this evening from the steamer Columbia, on the rocks of the jetty, said that she had broken in two.

MISCELLANEOUS

SAN DIEGO, March 5.—The power schooner Ricomer No. 1 was rammed and sunk off Cedros Island by the power schooner Labelle of San Diego. The crew was picked up by the latter and brought to San Diego.

YALE OR HARVARD of course!

To LOS ANGELES
Sailings Tues., Wed., Fri. and Sat. from San Francisco, 4 P.M.
Round Trip Fare.. $22.50

TO SAN DIEGO
Sailings Wed. and Fri., 4 P.M.
Round Trip Fare.. $28.50

1422 San Pablo Ave.
Tel. Lakeside 530
2127 University Ave.
Tel. Berkeley 14

FAST EXPRESS SERVICE
NEW YORK BY SEA
VIA PANAMA CANAL & HAVANA

Direct connections and Low Fares to SOUTH AMERICA
Sailings from San Francisco
Mar. 22 MANCHURIA 26,900 Tons Disp.
April 5 KROONLAND 22,250 Tons Disp.
April 19 FINLAND 22,250 Tons Disp.
1st Cabin $250 up 2nd Cabin $150 up 3rd Cabin $100
Intermediate S.S. Manchuria $125 up
Including Meals and Berth
550 Market Street, San Francisco
or any Authorized Steamship Agent
PANAMA PACIFIC LINE

For— Railroad information call Lakeside 1420
Southern Pacific

Vessels Calling At Tacoma for Lumber Cargoes

East Coast and Orient Are Proving Customers of Sound Ports.

TACOMA, Wash., March 4. — To complete her Oriental cargo the British steamer Pennyworth arrived this morning from Grays Harbor. The vessel will take 250,000 feet of lumber here. The American Hawaiian Line steamer Kentuckian is due tomorrow from east coast ports to load and discharge general cargo here. Outbound, the vessel will take lumber, doors, cross-arms, canned goods and other freight. The steamer Doylestown of the Nelson line is due tomorrow from San Francisco. The vessel has 600 tons of freight for local discharge.

The steamer Romulus of the Latin-American line is expected to finish discharging ore at the smelter Friday. The vessel will go from here to Victoria to drydock.

Taking a full load of lumber from here and coast ports, the steamer Reiyo Maru sailed for Japan this morning. The Brookdale, bound for California via Seattle, sailed with about 2,000,000 feet of lumber.

The McCormick Line steamer Wapama arrived this evening from California and was expected to sail this morning for downsound ports to load. The steamer Silverado of the same line sailed from the smelter later tonight with a full cargo of freight from here. The vessel had bulk wheat, ore and general cargo.

To load flour the steamer Tindareus of the Blue Funnel Line arrived this morning. The vessel will sail from here Thursday, it is thought.

The steamer Depere, operated by the General Steamship Corporation, is due at the smelter from Peru and Chile Friday. The vessel has a cargo of ore to discharge here.

Copra and Hemp Pour Into Port From Overseas

PORTLAND, Ore., March 5. — The steamer Hannawa of the Columbia-Pacific Shipping Company's transpacific fleet, arrived here last night with more than 2000 tons of Oriental cargo.

The West Jena of the same fleet is expected here today to discharge hemp. It also has copra for unloading. Three other steamers of the Portland company's shipping board fleet are at dock here loading and discharging. The Wawalona is taking lumber at the Inman-Poulsen mill. The Anna E. Morse is taking aboard flour at terminal No. 4 and the Elkridge is completing discharging at terminal No. 1.

The British steamer Benavon cleared through the custom house today and is scheduled to leave down stream tomorrow with 200,480 bushels of wheat for the United Kingdom.

Withdrawal of a few of the 17 vessels operated by the Columbia Pacific Shipping Company in transpacific trade is likely, it was learned here today. F. W. Relyea, district director of the shipping board at San Francisco, who is here in connection with the matter, stated that it would not be known definitely for a few days just how much tonnage might have to be withdrawn. Slump in the transpacific lumber business because of the congestion and lack of demand in the Japanese market is the reason for the drop in demand for tonnage, he said.

Two Steamers Are Added to Fleet

The steamers Felix Taussig and William A. McKinney are to be added to the fleet of the Munson McCormick Line, according to an announcement made yesterday. The two vessels will replace two smaller vessels now on the intercoastal run.

The Felix Taussig will sail from Baltimore for Oakland the middle of this month and the other vessel will follow one month later.

POSTAL CHIEF IS SWINGING MAIL TO U. S. VESSELS

Quiet Campaign Results in U. S. Boats Getting Proper Share.

WASHINGTON, March 5.—Results are being realized from a quiet campaign that has been conducted by Postmaster-General New to obtain for American vessels a fair share in the transportation of American-bound mail from Europe.

The withholding of mails from American vessels by the British postal administration for shipment in British vessels sailing several days later caused the postmaster-general to start his campaign, and he has just concluded with the Egyptian government an arrangement which gives the American vessels the bulk of mail destined for the United States originating in Egypt or passing through Alexandria, the gateway for nearly all southern Asiatic mail.

Arrival at New York of the American steamer America with a consignment of 6,434 bags of mail from Europe — an uncommonly large amount—has been followed by disclosure that Postmaster-General New has sent Russell White, an employee of the postoffice department, to Europe to impress upon foreign government officials and business men that their American mail could be expedited by shipment on American vessels. As a result, postal officials say, 18,036 bags of mail were brought from Europe in American vessels during the first 60 days of this year, as compared with 17,581 bags during the first seven months of 1923.

Operation of sea post service on American vessels, for sorting and distributing foreign mail while in transit, expedites delivery from 24 to 48 hours, saving foreigners interest payments on those periods and enabling quicker placing of orders for American goods.

Nome City Takes Redwood Cargo

ASTORIA, Ore., March 4.—The steamer Nome City arrived this morning from San Francisco via wayports. She discharged 100,000 feet of redwood lumber which will be shipped to the Orient on the Norwegian steamer Luise Neilsen.

The British steamer Canadian Farmer arrived today from Ocean Falls bringing 250 tons of kraft pulp to be discharged here.

The steamer William S. Perkins arrived last night from Grays Harbor and is loading 16,000 barrels of flour. She had previously taken on 14,000 barrels, making a total of 30,000 barrels of flour she will carry from here when she sails for the Orient.

Thirty-five Ships In 29 Days Record

Thirty-five big steamers in twenty-nine days crowded into the Quay Wall is the record for the Lawrence Terminal in February. The number was headed by the McCormick Steamship Company with nineteen vessels. The American Hawaiian company had four big liners dock while the Pacific Steamship Company, the Pacific Mail Company, the Canadian Merchant Marine and miscellaneous lines had three ships each come in to either discharge or take aboard shipments from the terminal warehouse.

The terminal also handled 240 box cars of cargo during the same period.

DISCHARGES WHEAT.

VALLEJO, March 5.—The steamer Wallingford has arrived at the Sperry mill to discharge 1000 tons of Oregon wheat.

SACRAMENTO SHORT LINE

40th and SHAFTER AVE., Pied. 846
Trains for Sacramento and Pittsburg
Leave 7:50, 9:30, 11:50 a. m.
1:30, 3:30, 5:10, 8:30 p. m.
Through Trains to Marysville, Colusa, Oroville and Chico

Travel To New York through the tropics in comfort

The Pacific Mail Steamship Company offers, day by day, the most economical and interesting route to New York. Planned for your pleasure, our itinerary is arranged to visit 9 different cities in 6 foreign countries, thus enabling you to see historical Old Mexico, Central American countries, the Panama Canal with its huge locks, and Gatun Lake, measuring 160 square miles.

A day's stop is also made at Havana, the gay capital of Cuba.

Steamers are especially built for tropical service, 10,000 tons displacement; broad, open decks; all outside cabins; only two beds to a cabin (no upper berths nor bunks); electric fan in each stateroom; wireless touch with shore all the way. Your trip is guaranteed to be one of pleasure, comfort and courtesy.

Fares: First Class, $250 up

Next Sailings	From San Francisco	From Los Angeles
S. S. COLOMBIA	Mar. 25	Mar. 27
S. S. VENEZUELA	Apr. 15	Apr. 17
S. S. ECUADOR	May 13	May 15

And every three weeks thereafter.

For full information inquire
Pacific Mail Steamship Co.
508 California St., San Francisco
503 South Spring St., Los Angeles
10 Hanover Square, New York
Additional Steamers Affording
FREIGHT SERVICE—SAILINGS WEEKLY

TRADE NEWS OF WHOLE WORLD

STOCKS • BONDS • COMMODITIES • MARKETS

HOUR BY HOUR PRICE CHANGES

WATER COMPANY BEGINS FINANCING NEW RESERVOIR

Two Million in New 6 Per Cent Bonds, 8000 Shares of Preferred Stock Offered.

Financing of the Upper San Leandro water development project of the East Bay Water Company will start today with the placing of securities on the market by Peirce, Fair & Co., Blyth, Witter & Co., American Securities Company and Wm. Cavalier & Co.

Securities include $2,000,000 20-year, 6 per cent gold bonds (Series C), and an issue of 8000 shares of Class "A" 6 per cent cumulative preferred stock.

Bonds are dated March 1, 1924 and are due March 1, 1944. Interest is payable March 1 and September 1, and bonds are redeemable in whole or in part on any interest date on sixty days notice at 105. The bonds will sell for 99½ and will yield more than 6 per cent.

Preferred stock is non-callable and is preferred both as to assets and earnings. Dividends are payable January, April, July and October.

Value of properties of the East Bay Water Company is emphasized in a letter written by Edwin O. Edgerton, president of the company, to the financial houses handling the securities, part of which follows:

"The East Bay Water Company, a California corporation, was formed November 13, 1916. The company, with its predecessors, has been engaged for the past fifty-eight years in the production, distribution and sale of water for domestic and industrial purposes.

"The value of the property of this company will be determined in a condemnation proceeding which the East Bay Municipal Utility District has publicly announced will shortly be instituted. In this proceeding the owners of this property will be protected by the constitution of the United States and the laws of the state of California as interpreted by the courts.

"The decisions of the courts and the Railroad Commission of California in fixing the just compensation to be paid on a sale to the public of properties similar in character to East Bay Water Company's plant have uniformly measured value as the cost of reproduction less a fair depreciation. Such a measure of value would produce a figure for East Bay Water Company's plant several million dollars in excess of all bonded indebtedness and the par value of all outstanding preferred and common stock, which at the conclusion of the present financing will total $27,609,200.

"East Bay Water Company owns constitutional franchises in all the municipalities in which it operates. These franchises were acquired under section 19 of article XI of the State Constitution prior to the amendment of October 10, 1911. They run without time limit and are free from burdensome restrictions.

"The proceeds of the series 'C' bonds and the class 'A' preferred stock being sold at this time will be used in part for the construction of the upper San Leandro reservoir and dam, which will provide approximately 15,000,000,000 gallons of additional water storage facilities, and in part for the general extension and improvement of the company's system."

25 MILLIONS INVOLVED IN MINE MERGER

LOS ANGELES, Mar. 5.—Organization plans for a merger of several gold mining companies operating a total of 42 mines in the Nevada City and Grass Valley district, near Sacramento, were discussed here tonight at a meeting of Los Angeles backers of the project with F. L. Hudson, Seattle mining engineer.

The merger, according to Hudson, involves the Championship group, the Mountaineer group, the Gracie group and other properties representing an investment of $25,000,000. A holding company, capitalized at $5,000,000 and two operating companies capitalized at $10,000,000 each will be organized to take over the mines, he said.

MOTOR STOCKS

Motor stock quotations furnished by Sutro & Co., Oakland Bank building:

	Bid.	Ask.	Annual Divd.
Chandler Motors	60⅞	61	$3.00
General Motors com	14½	14⅝	1.20
do 6% deb	81½	82	6.00
do 7% deb	99	99½	7.00
Hudson Motors	26¾	27	3.00
Hupp Motors	16	16½	1.00
Mack Truck	80¼	81	[illegible]
Maxwell Motors Class A	50⅛	51	....
do Class B	14	14⅛	....
Moon Motors	25¾	27½	3.00
Nash Motors com	108	111	7.00
do pfd	..	..	....
Packard Motors com	11⅞	11⅞	....
do pfd	92½	95	7.00
Pierce Arrow com	9⅞	9¾	....
do pfd	24	25	....
Studebaker Corp	101¾	102	10.00
White Motors	58	58½	4.00
Willys Overland com	12	12⅛	....
do pfd	85	86	....
CURB STOCKS.			
Durant Motors free stock	27	28	....
Paige-Detroit	17¾	18	....
Reo Motors	17⅞	18	60c

HONOLULU STOCKS

Honolulu Stock and Bond Exchange quotations furnished by Sutro & Co., 502-4 Oakland Bank building:

Ewa	40½	Oahu	37½
Haw. Comml	49	Olaa	7⅞
Haw. Pineapple	63	Onomea	48½
Haw. Sugar	36⅞	Pioneer Mill	29⅞
McBryde	6	Waialua	26⅜

SUTRO & CO.

Established 1858

SPECIALISTS IN

Listed Oil Stocks

Oakland Bank Bldg., Broadway at 12th St.

Phone Lakeside 748

SAN FRANCISCO STOCK and BOND EXCHANGE

By Special Wires of Wm. Cavalier & Co. MORNING PRICES

MISCELLANEOUS BONDS.	Bid.	Ask.
Am Factors 1st m 7s '30	..	..
Asso Oil 6s g n '25	97¼	97¾
Bay Cos Pwr 1st m 5s '30	..	..
Cal Cent G & E 1st m 5s	..	..
Cal El Gen 1st mt 5s '48	98½	..
Cal Gas & El gen 5s '33	98¾	..
Cal G & E unif 5s	97	..
Cal Haw Sugar 7s	106½	106¾
Cal Ore Pwr sA 7½s '41	107⅞	..
Cal Ore Pwr sB 6s '42	99¼	99½
Cal Pet 6½s S F g '33	96	96¼
Cal St Cable 6s ser '27	..	..
Cal Tel & Light	101½	102
City Elec 1st mt 5s '37	93	..
City Investment 5s	93	..
Coast CL&P 1st m 5s '46	..	..
East Bay Water 5½s	98	98½
First Fd Tr 1st m 5s '43	..	..
Gen Pet 5 yr notes	98½	..
Gen Petlm 1st mtg 7s	101⅞	105
Gt West Pwr 1st m 5s '46	92	93½
Gt West Pwr SF 7s '50	102⅞	..
Home T & T of Sp 5s '36	..	..
L A Elec 5s '28	..	..
L A G & E 7s 1926	101⅛	—
L A Gas & Elec 5s '31	98¼	..
[illegible]	..	..
L A Gas & Elec 5s '39	96	94½
L A G & El 7s B and C	104	..
L A Lighting 5s '31	..	..
L A Ry 1st mt g 5s '28	..	..
L A Ry Corp 5s '40	..	..
L A Pac R R 5s '31	..	..
L A Pac R R Ref 5s '42	..	..
Market St Con 5s	99¼	..
Mkt St Ry col tr 6s '24	..	..
Miller & Lux 1st 7s '30	102¾	103
Natomas Co of Cal 6s	48½	49
Nor Cal Ry 5s '29	..	..
Nor Ry of Cal 5s '8	..	..
Nor Cal P 1st mt 5s '32	98	98½
Nor Cal Pwr ref 5s	96	96½
Orpheum T & R 5½s '46	..	..
Pac Gas Imp Co 4s '30	..	..
Pac G & El 5s '42	91½	92
Pac G & El sB 6s '41	101⅞	102½
Pac G & El 7s '40	106¾	107
Pac G & El 5½s	96½	96¾
Pac El Ry 1st mt 5s '42	..	..
Pac Tel & Tel col 5s	97	97¼
Pac Tel & Tel ref 5s	91½	91¾
Paraffine Cos 7½s '24	..	..
Paraffine Cos 7½s '25	..	..
Paraffine Cos 7½s '26	..	..
Paraffine Cos 7s '27	..	..
Paraffine Cos 7½s '28	..	..
Paraffine Cos 7½s '32	104	..
Paraffine Cos 7s '42	106⅜	..
Sac El G & Ry 5s '27	..	..
S J Lt & Pwr 5s '45	96⅝	98
S J Lt & Pwr sA 6s '50	100¾	..
S J Lt & Pwr sB 6s '50	99¾	..
S J Lt & Pwr sC 6s '50	99⅜	..
S J & S Clara RR 4½s '46	..	..
Sierra Ry of Cal 6s '37	..	..
Sou Cal Gas 5s '50	..	..
S P R R of Cal 5s '37	..	..
S P Branch Ry 6s '37	..	100½
S P R R 1st ref 4s	85	..
S P Co 20-yr 4s '29	..	..
S P Co 20-yr conv 5s '34	..	..
S P Co C P stock 4s '49	..	..
S P Co S F Term 4s '50	82	..
Sperry Flour 6s	95½	96
Union Oil of Cal 5s '31	95½	..
Union Oil of Cal 6s '19	101	101½
United Gas & El 5s '32	..	..
Val Cos Pwr 5s	..	..
Western Pac 5s '45	82½	83
Wilson & Co 10-yr 6s '25	..	..
WATER STOCKS.		
E. Bay Water A pfd	85¾	86
E Bay Water B pfd	..	..
GAS AND ELECTRIC STOCKS.		
Cal Ore Power pfd	95	98
Gt Western Pwr pfd	97½	98
L A Gas & Elec pfd	90	..
Northwestern Elec	[illegible]	..
Pac Gas & Elec 1st pfd	89¾	90
Pac Gas & Elec com	93	..
Pacific Lighting pfd	..	..
Pac Lighting com	200	..
S J Lt & Pwr prior pfd	..	..
S J Lt & Pwr pfd	89½	..
S J Lt & Pwr com	50	54
Sierra Pac El pfd	76½	80
Sou Cal Gas pfd	..	..
Western Pwr pfd	78	82
Western Pwr com	25	29
RAILROAD STOCKS.		
Mkt St Ry prior pfd	..	56
Mkt St Ry pfd	..	7½
Mkt St Ry com	..	..
Mkt St Ry 2d pfd	..	17⅝
S F-Sacramento RR pfd	..	..
S F-Sacra RR com	..	1⅞
INSURANCE STOCKS.		
Firemen's Fund Ins	350	..
Home Fire & Marine Ins	26	..
Title Ins & Guaranty	..	..
BANK STOCKS.		
American Bank	131½	133½
Anglo Cal Trust	158	..
Anglo L P Nat Bank	158	160
Bank of California N A	..	..
Bank of Italy	227½	228
Centl Nat Bank of Oak	..	..
First Nat Bank of S F	210	..
French-American Bank	..	..
Humboldt Bank	..	..
Mercantile Trust	..	..
Union Trust	..	..
Wells Fargo New Nt Bk	195	..
SUGAR STOCKS.		
Alameda Sugar	19	19½
Calamba Sugar pfd	81¼	82
Calamba Sugar com	..	..
Haw Com Sugar	49½	..
Hawaiian Sugar	36⅞	..
Honokaa Sugar	2	..
Hutchinson Sugar Pltn	15⅝	..
Oahu Sugar	37¼	38
Olaa Sugar	7¾	..
Onomea Sugar	49	..
Paauhau Sugar Pltn	14	..
Pioneer Mill	29⅞	29¾
Union Sugar pfd	27	27½
Union Sugar com	26¾	27
OIL STOCKS.		
Amalgamated Oil	..	..
Associated Oil & Gas	30⅞	..
Cal Oil and Gas	..	..
Calif Pet pfd	..	..
Calif Petlm com	24½	25
Genl Petlm pfd	23¾	..
Genl Petlm com	42¼	42½
Honolulu Con Oil	2.[illegible]	..
North Amn Oil	1.[illegible]	..
Pacific Oil	51⅝	51½
Pan-Amn Petlm & T com	..	..
Pinal Dome Oil	..	..
Shell Union	18	18⅜
Standard Oil of Cal	62½	..
Sterling Oil & Dev	3	..
Texas Con Oil	1.14	1.20
Union Oil of Cal	121¾	..
Union Oil Associates	55	..
United Oil	..	29½
West Coast Oil pfd	..	..
MISCELLANEOUS STOCKS.		
Alaska Packers Assn	150	155
Amn Gold Dredging	..	..
C L Best Tractor pfd	..	..
F E Booth pfd	..	..
Cal Copper	1.15	..
CalCotton Mills pfd	..	94
Cal Cotton Mills com	..	..
Calif Ink pfd	..	..
Calif Packing	81	84⅛
Federal Telegraph	6⅝	..
Hawaiian Pineapple	62¼	63
Haiku Fruit & Pkg pool	24¾	..
Holt Mfg 1st pfd	94	..
Judson Mfg	..	..
Magnavox Co	2.75	2.80
Natomas Cos of Cal pfd	..	..
Pac Auxiliary Fire Alarm	..	..
Pac Tel & Tel pfd	94	..
Pac Tel & Tel com	..	..
Paraffine Co com	64½	..
Paraffine Co pfd	99	..
Sperry Flour pfd	..	..
Sperry Flour com	46	..
Telephone Inv Corp	20¼	..

LISTED SALES.

3000 Cal Tel & Lt 6s	102
1000 Cal G & E Unity 5%	97
2000 S J L & P 6s	99⅝
1000 Cal Ore Power 6%	99½
6000 Gt West Power 7s	103
50 East Bay Water "A" pf	85¾
25 Pac Gas & El com	93
25 do 1st pfd	90
30 do	89¾
62 do	89¾
10 do	89¾
10 Bank of Italy	228
15 Wells Fargo Bank	196
31 Associated Oil	31
130 Gen Petroleum com	42¼
260 do	42
20 do	42¼
100 do	42¼
[illegible]	
100 do	42⅜
3000 U American Oil	1.2[illegible]
100 Pacific Oil	51⅝
125 do	51⅛
230 do	51½
125 do	51⅝
100 do	51½
1215 Shell Union	18⅜
200 Calif Petroleum com	24¼
100 Std Oil of Calif	63
200 Texas Cons	1.15
10 Union Oil of Calif	122¼
175 Union Associates	55¼
20 Onomea	49
50 Union Sugar com	27
15 Calif Packing	84¼
55 do	84
10 Sperry Flour com	47
99 Magnavox	2.80
1000 Calif Copper	1.17½

FINANCIAL NOTES

Weeden & Co. San Francisco bond house have moved into new offices on the mezzanine floor of the California Commercial buildings and held their formal opening yesterday.

Western States Gas and Electric Company has been authorized by the Railroad Commission to use $135,000 of the proceeds derived from the sale of preferred stock, heretofore authorized by the commission, for the purpose of financing in part construction expenditures made prior to December 31, 1923. The company reports its uncapitalized construction expenditures up to December 31, 1923, as $1,102,308.

San Joaquin Light & Power has been authorized to reclassify preferred stock on stipulation that it agrees not to pay any dividends on common until surplus has been increased to $1,000,000.

J. P. Morgan & Co. as sinking fund trustees have completed the twelfth annual drawing for sinking fund of United States Steel Corporation 10-60 year five per cent sinking fund gold bonds. Total of $2,399,000 coupon bonds has been drawn for redemption on May 11, at 110 and accrued interest. Lists of drawn bonds are ready for distribution at J. P. Morgan & Co.

STATE'S WEALTH GAINS 78 PCT. IN TEN YEARS

Total Is Now Over 15 Billion Compared With About 7 Billion in 1922.

By LEO A. McCLATCHY.

WASHINGTON, March 5.—Principal forms of wealth in California at the end of 1922, according to a preliminary estimate just completed by the department of commerce, totaled $15,031,731,000, an increase of 78 per cent over 1912, when the value was $8,444,028,000. The per capita values increased from $3,277 to $4,007, or 22.3 per cent.

All classes of property showed an [illegible] erty and improvements increased from $4,796,034 to $7,375,687,000, or 53.8 per cent; exempt real property exclusive of national parks and monuments, advanced from $410,-768,000 to $952,035,000, or 122.8 per cent; livestock from $175,132,000 to $191,108,000; farm implements and machinery from $39,520,000 to $102,-622,000; manufacturing machinery, tools and implements from $220,-314,000 to $438,575,000, and railroads and their equipment from $575,565,-000 to $710,573,000.

Privately owned transportation enterprises, other than railroads increased in value from $966,018,000 to $1,057,560,000; and stocks of goods, vehicles other than motor, furniture and clothing from $1,231,-882,000 to $3,852,669,000, or 212.7 per cent.

Because no separate estimate was made in 1912, it is not possible to make a comparison in the value of motor vehicles, which, for 1922, is estimated at $317,695,000.

The department points out that the increases in value are, to a large extent, due to the rise in prices.

The estimated value of the state's gold and silver coin and bullion, of naval vessels and privately owned waterworks, will be included in the totals that are being compiled for the whole country.

FLOUR MARKET

MINNEAPOLIS, March 5.—Flour unchanged; bran 21.00.

BUSINESS and FINANCE

By H. S. SCOTT.

Prices moved within narrow and irregular limits in the stock exchanges today although the optimistic ones believed that the situation was clearing and that the range though possibly slight, would be upward for the next few days.

As far as the San Francisco exchanges were concerned there were few features. Standard Oil of California recovered a portion of its slip of yesterday; Pacific stood still, while General Petroleum common was more buoyant. Union Oil, which seems to have popular favor, was held at 122 with no sales up to noon. Onomea was the strongest of the Hawaiian features. Eastbay Water securities were strong in the face of the new offering of $2,000,-000 in bonds and $800,000 worth of new "A" stock put on the market today.

Irregularity marked the early dealings in New York with the oils giving a good demonstration of group strength. Maracaibo advanced 2 points and Pacific and Phillips one each, but Atlantic Refining dropped 1¼. St. Paul common and preferred each advanced a point and New Orleans, Texas & Mexico cancelled its loss and advanced ¾ to 102 a new 1921 high. Central Leather common and preferred dropped 1 and 1¾ respectively to new 1924 lows and Deere preferred broke 6 points. U. S. Cast Iron Pipe and American Woolen were again under pressure, dropping 1¾ each. Foreign exchanges opened irregular.

Additional new 1924 low recorded were Hudson, Chicago & Eastern Illinois preferred, United Drug, Julius Kayser common and preferred and American Agricultural Chemical common and preferred the losses ranging from 2 to 5½ points. Standard industrials such as U. S. Steel common, American Can and Baldwin, met good support and eventually climbed above last night's closing figures. General Electric and Westinghouse were in good demand, each rising about a point before noon. Call money opened at 4¼ per cent.

Rubber shares broke ground steadily in the afternoon, with both Kelly-Springfield common and the 8 per cent preferred reaching the year's lowest figures as did Wilson Packing preferred. Leather issues, however recovered part of their forenoon losses.

The feature of the day was Kresge which jumped 8 points near the close. Sales aggregated 650,-000 shares.

CORPORATIONS KEEP UP REPORTS OF PROSPERITY.

Further increases in 1923 earnings were shown in annual reports which were made public today by a large number of industrial corporations, including the American Woolen Company and the Jones and Laughlin Steel Corporation.

Net income of the American Woolen Company was approximately $400,000 greater than in 1922. The total earnings were not made public but it was assumed that a special reserve of $5,500,000, sufficient to cover two years' common dividends, which was set aside during the year was deducted from the 1923 revenues.

Net income of the Jones and Laughlin Steel Corporation in 1923 was almost double that of 1922, totaling $10,913,878, after interest, depreciation and depletion, as compared with $5,413,803 in the preceding year. The earnings were equivalent to $12.26 a share on the common stock.

The Willys-Overland Company reported the largest earnings in its history, net income in 1923 totaling $13,034,032, as contrasted with $2,-779,831 in the previous year.

After incurring a deficit of $144,-750 in 1922, the Lima Locomotive Company ended last year with a surplus of $1,562,709. Enjoying the prosperity common to all locomotive and equipment companies during the year, it increased its net income from $175,446 to $2,402,605.

Net profits of $1,529,169 were reported by the Houston Oil Company for 1923, an increase of $300,000 over the preceding year. The Worthington Pump and Machinery Corporation reported an increase of approximately $800,000 in net income to a total of $1,670,850 for the year.

Profits of $404,044 reported by the Savage Arms Company for the year contrast with a deficit of $168,165 incurred in 1922. The American Cigar Company's net earnings increased from $1,636,367 to $1,724,712. A gain of about $200,-000 in net income was shown in the report of the American Bank Note Company for 1923, the total for the year amounting to $1,856,778.

DIVIDENDS

Northern Pacific Railway, regular quarterly divident of 1¾ per cent payable May 1 to stock of record March 14. Northern Pacific stock has been heavily sold in the last few weeks by speculators on the theory that the dividends might be in danger because of the relatively poor January earnings statement.

American Bank Notes—Regular quarterly of 75c on preferred, payable April 1 to stock of record March 15.

American Wool—Regular quarterly of $1.75 on common and preferred, payable April 15 to stock of record March 14.

Reo Motors—Extra dividend of 1 per cent and regular dividend of 1½ per cent.

Continental Motors—Directors adjourned without dividend action.

Chandler Motors—Regular quarterly dividend.

Public Service Corporation of N. J.—Regular quarterly dividend fo 1 per cent on common, 2 per cent on preferred, 8 per cent and 1¾ per cent on 7 per cent preferred.

Bucyrus Company—Extra dividend of 1 per cent and regular dividend of 1¾ per cent on preferred.

Manhattan Electric Supply—Regular quarterly dividend of $1.

Century Ribbon Mills—Initial dividend of 50c on common, payable April 30 to stock of record April 15.

Hercules Powder—Regular quarterly of 1½ per cent on common, payable March 25 to stock of record March 15.

Western Electric—Regular quarterly of $2.50 on common, payable March 31 to stock of record March 20, and of 1¾ per cent on preferred, payable March 31 to stock of record March 14.

American Express—Regular quarterly of $1.50, payable April 1 to stock of record March 13.

Homestake Mining — Regular monthly of 50 cents, payable March 25 to stock of record March 20.

American Woolen Co.—Regular quarterly of $1.75 on preferred and common stocks.

Kelly-Springfield—Regular quarterly dividend of $1.50 on preferred, payable April 1 to stock of March 17.

Mack Truck—Regular quarterly dividend.

Loew's, Inc.—Regular quarterly dividend of 50 cents, payable March 31 to stock of March 15.

Mountain Producers—Extra dividend of 20 cents and regular quarterly of 20 cents a share; an extra dividend of 10 cents a share was paid last quarter.

WIRE SUMMARY

Atchison handled 127,773 cars in February against 126,445 in February a year ago. February this year contained one more working day than year ago.

Appearance of salt water in wells in Cacalilao district in Mexico has caused pinching in several of the wells; those affected include property of the Standard Oil of New Jersey and Sinclair Consolidated.

Houston Oil reports net after taxes and depreciation for 1923 of $1,529,000 or $3.97 a common share against $2.75 a share in 1922.

Worthington Pump for 1923 reports net after depreciation and federal taxes of $1,670,000 or $5.03 a common share against $879,000 in 1922.

UNLISTED SECURITIES

Furnished by WILLIAM CAVALIER & CO. MORNING PRICES

BONDS.	Bid	Asked
Amalgamated Sugar 7s	..	..
Asso Oil Co 1st ref 5s	..	..
Bay Cos Pwr 2d 6s	..	..
Blue Lake Water Co 6s	..	..
Calambra Sug Est 6s	..	..
Cal Northwestern 1st 5s	..	..
Central Cal Traction 5s	..	..
Central Cal Crm 7½s '31	..	..
Central Cal Traction ctfs	..	..
Columbia Steel 7s	97¼	97¾
Cons Electric Co 5s	..	..
East Bay Water 6s '43	96	..
East Bay Water 7½s	105	105⅛
Fairmont Hotel 6s '37	..	..
Genl Petlm conv 6s	..	..
Gt Western Pwr 8s '36	108⅞	..
Gt Western Pwr 6s '49	98½	99
Gt West Pwr 6s '25 deb	..	..
Holly Sugar 7s	..	..
Key Route group 1-B 6s	..	..
Key Route Group 1-B	93½	94½
Group 2	87½	..
Group 3	69¾	..
Key System 1st mtg 6s	..	100⅜
Key System ref 5s '38	..	..
Key System Securities 6s	..	..
L A Gas & Elec 6s '42	98½	99
L A Gas & Elec 5½s '43	..	94
L A Pacific 5s ctd	..	..
Mt Whitney Pwr&El 6s	101½	..
Oakland Rys 6s notes	..	..
Oakland Transit cft 6s	105	106½
Orpheum Circuit 7½s	..	..
Pac Coast Lumber 8s	..	..
Pac Lt & Pwr 1st 5s '42	..	..
Pac Lt & P 1st ref 5s '51	..	..
Palace Hotel 6s	101½	..
Realty Syndicate "B"	..	..
Sacram Val Pwr 1st 6s	..	105
San Diego G & El '39 5s	..	..
San Diego G & E 6s	97	..
S F G & El 4½s callable	..	..
S F G & El 4½s noncall	..	..
S F & San Joan Val 5s	100¼	..
S J Lt & Pwr 7s '24	..	..
S J Lt & Pwr 7s '51	..	..
S J Lt & Pwr B 6s '52	93¾	..
Santa Cruz Ptld Cem 6s	..	107
Sierra & S F Pwr 5s	..	87½
Sierra & S F P 2d 6s sA	..	..
Sierra & S F P 2d 5s sB	..	..
South Pac Coast 4s	..	..
Sou Calif Cem 6s	..	..
Sou Cal Edison 6s '43	99½	100
Sou Cal Edison gen 5s '39	..	97⅛
Sou Cal Gas 7s '31	..	..
Sou Cal Edison 5s '44	95¾	101½
Sou Cal Edison gn&rf 6s	101¼	101½
Sou Cal Tel 5s	90½	91
Spring Val Water 5s '43	96	96½
Standard Elec 1st 5s	..	..
Standard Oil of Cal 5s '24	..	..
Standard Oil of Cal 5s '25	..	..
Standard Oil of Cal 5s '26	..	..
Standard Oil of Cal 5s '27	..	..
Standard Oil of Cal 5s '28	..	..
Standard Oil of Cal 5s '29	..	..
Standard Oil of Cal 5s '30	..	..
Standard Oil of Cal 5s '31	..	..
Standard Oil of Cal 5s '32	..	..
Standard Oil of Cal 5s '33	..	..
Theo H Davies & Co 7s	..	..
Western Meat 7s	..	..
Western States Gas 5s '41	..	..
Western States Gas 6s '47	..	..
Yosemite Val R R 1st 5s	55	..
CEMENT STOCKS.		
Pac Portland Cem	103½	104
Riverside Portland Cem	160	200
Santa Cruz Ptld Cem 6s	..	..
GAS AND ELECTRIC STOCKS.		
Coast Cos G & El 1st pfd	..	..
Midway Gas pfd	..	..
Midway Gas com	..	..
Northwestern El 7s pfd	94⅛	96¾
Sou Cal Edison com	..	..
Sou Cal Edison 7s pfd	101	101¾
INSURANCE STOCKS.		
West Coast S F Life	..	..
Western States Life	..	..
BANK STOCKS.		
First Natl Bank of Oak	..	..
Fugazi Bank	88	120
Italian-American Bank	152	..
Portuguese-American Bk	..	..
United Bank & Trust	..	..
Central Sav Bk of Oak	..	..
RAILROAD STOCKS.		
Key System prior pfd	88	..
Key System 2d pfd	31	..
Ocean Shore R R	..	..
Western Pacific pfd	60	..
Western Pacific com	15½	..
SUGAR STOCKS.		
Ewa Sugar	40	41¼
Honolulu Plantation	60½	..
McBryde Sugar	3⅝	..
Waialua Agricultural	26⅜	..
OIL STOCKS.		
Boston-Pacific Oil	..	..
Caribou Oil	..	..
Claremont Oil	..	..
Cons Mutual	13c	..
Holly Development	..	70c
Holly Oil	3½	4
M J & M M Cons Oil	..	10c
Palmer Union Oil pfd	20c	..
Palmer Union Oil com	04c	05c
Transcontinental Oil	4⅛	4¼
Transcontinental Rights	9c	18c
U S Petlm of Cal	..	..
U S Pelm of Wy	..	1.50
MISCELLANEOUS STOCKS.		
American Factors	..	..
Albers Bros. Milling pfd	..	..
Albers Bros Milling com	..	..
Ventura Oil	..	..
Bancitaly Corp	..	..
Cal Wine Assn com	..	..
City of Paris pfd	..	..
City of Paris com	..	..
Crown Willamette 1st pfd	..	..
Durant of Calif	8⅜	..
East Bay com	..	..
Engels Copper	..	..
Goodyr T&R of Cal pfd	..	..
Holland Land	46	48
Matson Navigation	..	..
Moorhead Laboratories	..	10c
Orpheum Circuit pfd	..	..
Orpheum Circuit com	..	..
Owl Drug pfd	..	..
Owl Drug com	..	..
Virden Packing com	..	..
Western Meat	..	..
Zellerbach Paper pfd	99	..
Zellerbach Paper com	..	..

UNLISTED SALES.

35 Key System 2d pfd	31
65 West. Pacific pfd	61
5000 S. Cal Edison 6s, 1941	101
2000 Palmer Union com	04c
5 Pac. Portland Cement	104
300 U. S. Pet. of Wyo	1.50
29000 Key System 1st 6s	99½

SAN FRANCISCO STOCK EXCHANGE

Special Wire Service to OAKLAND TRIBUNE MORNING PRICES

	Bid	Ask
Belmont	60	70
Cash Boy	05	07
Gilsy Queen	..	02
[illegible]	..	..
McNamara	02	03
MacNamara Crescent	01	02
Midway	03	04
Mizpah Pittsburgh	01	02
New Calif	07	08
North Star	02	03
Oriental	01	02
Rescue	05	06
Tonopah	..	11
Tonopah Extension	1.80	1.85
[illegible]	01	02
West End	69	71
DIVIDE DISTRICT.		
Aladdin	01	02
Alto	01	02
Annex	..	01
Apex	01	02
Argentine	..	01
Belcher	..	02
Ben Hur Extension	01	02
Bero	01	..
Brougher	01	02
Butte Divide	06	..
Butler	01	..
Divide City	..	02
Divide Ex	02	05
Dividend	01	02
Divide Tonopah	35	37
E Divide	..	02
Florence	..	30
Giant	01	03
Gold Reef	..	02
Goldsmith	..	02
Gold Zone	05	06
[illegible]	..	01
Harmill	..	03
Hasbrouck	01	02
Hennessey	01	02
High Divide	01	02
Hull City	02	03
Kornick	01	02
Keystone	..	02
Knox	..	02
Lucky Boy	01	02
Nevada	01	05
N Divide Extension	..	02
Northwest	..	02
Operator	01	02
Reno	01	02
Revert	..	02
Rosetta	..	02
Silver King	02	03
Sunbeam	01	..
Sunset	01	02
Thompson	..	02
Verdi	..	02
Victory	03	04
Western Divide	..	02
Wilson	..	82
GOLDFIELDS.		
Booth	03	05
Crackerjack	02	07
Combination	01	02
Florence	12	16
Goldfield Con	05	06
Goldfield Dev	03	07
Grandma	01	02
Great Bend	01	02
Jumbo Extension	03	04
Kewanas	02	04
Lone Star	02	03
Red Hill	02	03
Sand Is	01	02
Silver Pick	03	04
West	02	03
COMSTOCKS.		
Andes	06	..
Best & Belcher	..	04
Bullion	05	..
Chollar	02	..
Comstock Silver	..	02
[illegible]	..	02
Con Virginia	05	07
Gould & Curry	02	03
Hale & Norcross	12	..
Justice	15	25
Mexican	32	33
Ophir	05	07
Potosi	..	04
Savage	01	02
Scorpion	..	02
Sierra Nev	..	03
Spearhead	05	06
Union	12	14
Utah	..	02
EUREKAS.		
Bullwhacker	..	60
[illegible]	..	02
Eureka Holly	10	30
Eureka Ham	04	02
Uncle Sam	04	05
CALIFORNIA.		
Argonaut	2.00	1.0[illegible]
Ben Hur	01	02
Bunker Hill	..	06
Central Eureka	94c	98c
Double O	..	..
Golden Eagle	02	..
Gold Wedge	01	03
Gruss	01	02
[illegible]	..	26
Kennedy	2.00	..
Marne	01	02
Moore	05	06
Morrington	01	02
Nevada Pacific	..	..
Sutherland	05	09
So Eureka M Co	..	15
Yellow Dog	10	16
SIMONS		
Simon Silver	..	01
OATMAN.		
Big Jim	..	03
Cash Entry	03	..
Gold Key	..	05
Lazy Boy	..	05
Nellie	..	03
Oatman Com	..	05
United Oatman	07	..
San Francisco	..	03
[illegible]	25	26
United American	05	07
United Western	..	02
MANHATTAN.		
Mustang	17	..
Union Amalgamated	..	02
OTHER DISTRICTS.		
Arrowhead	01	02
Boundary Red Mtn	03	08
Broken Hills	01	02
Bullwhacker	..	25
Buckingham Mine	01	02
Carrie Silver	..	04
Fairview Rd Mtn	16	..
Kingman	02	03
Manhattan Cons	03	05
Mayflower	01	02
Mineral Mountain	1.20	..
Myra	..	02
Nevada Hills	14	15
Northwest	..	14
Round Mountain	27	29
Silver Hills of Nev	03	04
Vera Grande	..	18
White Caps	02	05
Sunset	03	07
OIL QUOTATIONS.		
Amalgamated Oil	137	137½
Associated new	80	80½
Associated Oil	125	..
[illegible]	70	..
[illegible]	..	..
Cons Mutual	14	15
General Petlm pfd	23	24
General Petlm com	42	42½
[illegible]	75	..
Holly Development	..	60
Honolulu	2.37½	2.45
Illinois Crude	..	..
Junction	40	1.00
Kern River	..	1.50
McKittrick	..	10
M J & M M com	09	..
Nor Amer Oil	1.20	1.22½
Pacific	50	50⅛
Palmer Union pfd	20	21
Palmer Union com	.03	.05
Petroleum Operator	05	..
[illegible]	..	..
Premier	..	12
Producers	1¼	2
[illegible]	03	..
Record	1½	2
S P & McKittrick	24½	..
Shell Union	17⅞	18¼
Sour Dough	.90	1.2[illegible]
Standard of Calif	61	61⅜
S W & B	..	20
Standard rights	3.00	3.10
Sterling	..	3⅜
Texas Cons	1.05	..
Transcontinental	4	4⅛
United Oil	28	..
Union Oil Associates	54½	55
Union Oil of Calif	..	122
U S Pet Wy	..	1.50
U S California	..	85¼
West Coast	110	..
Ventura	24⅝	..

MINING SALES.

5000 Midway	03
1000 New California	07
2000 Gold Zone	05
10000 Victory	03
1000 Lone Star	03
600 Mexican	30
200 do	31
300 do	32
100 Manhattan Consol	04
10000 White Caps	02
1000 Nevada Hills	14
200 Mineral Mtn	1.20

East Bay Water Company

Class "A" 6% Cumulative Preferred Stock

Non Callable

Preferred Both as to Assets and Earnings

Par Value $100 per Share

Exempt From Normal Federal Income Tax
Exempt From California Personal Property Tax

Dividends Payable January, April, July, October
Mercantile Trust Company, San Francisco, Transfer Agent

The following summarized description of East Bay Water Company Class "A" Preferred Stock has been prepared from the President's letter:

The East Bay Water Company, a California corporation, was formed November 13, 1916. The company, with its predecessors has been engaged for the past fifty-eight years in the production, distribution and sale of water for domestic and industrial purposes in the cities of Oakland, Berkeley, Alameda, Piedmont, Emeryville, Albany and San Leandro in Alameda County, and Richmond and El Cerrito in Contra Costa County. These communities are advantageously located on the eastern shore of San Francisco Bay and have an estimated combined population of 425,000.

OUTSTANDING CAPITALIZATION AT CONCLUSION OF PRESENT FINANCING

First Mortgage 5½% Bonds, due January 1, 1946	$9,490,700
Unifying and Refunding Mortgage Bonds:	
Series "A"	2,480,500
Series "B"	3,000,000
Series "C"	2,000,000
Class "A" Preferred Stock	7,550,800
Class "B" Preferred Stock	2,987,200
Common Stock	100,000

The company was formed under the supervision of the Railroad Commission of the State of California. A valuation of the properties of the Company was made by the Railroad Commission at that time, and its capitalization was based upon that valuation. Additional securities have been issued only with the authorization of the Railroad Commission to provide funds for extensions and improvements to the property.

The value of the property of this Company is to be determined in a condemnation proceeding which the East Bay Municipal Utility District has publicly announced will shortly be instituted. In this proceeding the owners of this property will be protected by the Constitution of the United States and the laws of the State of California as interpreted by the courts.

The decisions of the courts and the Railroad Commission of California in fixing the just compensation to be paid on a sale to the public of properties similar in character to East Bay Water Company's plant have uniformly measured value as the cost of reproduction less a fair depreciation. Such a measure of value should produce a figure for East Bay Water Company's plant several million dollars in excess of all bonded indebtedness and the par value of all outstanding preferred and common stock, which, at the conclusion of the present financing, will total $27,609,200.

Dividends on Class "A" Preferred Stock are cumulative, and, according to the Articles of Incorporation, it is obligatory for the directors to declare such dividends if earned. Full dividends have been regularly earned and paid on this stock since issuance.

Price on Application

Peirce, Fair & Co. **Blyth, Witter & Co.**

American Securities Company **Wm. Cavalier & Co.**

All statements herein are official, or are based on information which we regard as reliable, and, while we do not guarantee them, they are the data upon which we have acted in the purchase of this security.

UPS AND DOWNS OF WALL STREET

STOCKS • BONDS • COMMODITIES • MARKETS

FOUR SPECIAL WIRE SERVICES

FIRST CARLOAD OF GREEN PEAS SHIPPED EAST

BRAWLEY, Cal., Mar. 5.—The season's first carload of peas consisting of 400 crates of 45 pounds each, was shipped from here today for delivery in Chicago. A net price of slightly more than 11 cents a pound was obtained by the growers, and it is believed by growers to have been one of the highest figures received for a full car of peas from the Imperial Valley.

A statement issued today by Horticulture Commissioner Harrigan, of El Centro, estimated cantaloupe acreage for the coming season at 15,268 acres, an increase of 3,000 acres over last year.

OAKLAND PRODUCE

APPLES — Per box: Newtowns, fancy, $1.25@1.70. OREGON: Newtowns, extra fancy, $1.75@1.85; fancy, $1.25@1.50; C grade, $1.10@1.25; Spitzenburgs, nominal. WASHINGTON: Rome Beauties, fancy, $1.50@1.75; extra fancy, $1.85@2.00; Winesaps, extra fancy, $1.80@2.00; fancy, $1.75@1.75; Arkansas Blacks, extra fancy, $1.85@2.10, fancy, $1.65@1.75.

RHUBARB—Southern, $1.00 per box; Alameda County, 7@9c per lb.

STRAWBERRIES — Imperial, $3.50@4.00 per crate.

ORANGES—Sunkist, $2.25@4.25, according to size; Tangerines, $1.25@1.50.

LEMONS — Sunkist fancy, $2.25@4.00 choice, $1.75@2.25 Limes, $1.75@2.00.

GRAPEFRUIT—$2.50@3.50 per box; Imperial, $3.75@4.25. ARIZONA — Seedless, $3.75@4.00.

BANANAS — Central America, 7@9c per lb.; Honolulu, 7½@8c per lb.

PINEAPPLES—$3.00@4.50 per doz.

COCOANUTS—$1.00@1.20 per doz.

AVOCADOES—Florida, $3.00@5.00 per doz.; Tahiti, $3.00@6.00

NUTS—IXL Almonds, 23c per lb.; Nonpareils and Ne Plus extra, 23c; Drake Seed lings, 16@17c; soft shell Walnuts, 25c; Franquettes, 25@27c; Budded, 30c; Brazil nuts 13c; Pecans extra large, 25c.

DATES—Persian 8@10c lb.; Fard, large boxes, 13c; Dromedary, $6.40.

HONEY—$5.00 per case

VEGETABLES.

POTATOES—Nevada, $2.15@2.60; Oregon $2.00@2.15; Idaho Russets, $2.00@2.15; Washington Gems, $2.00@2.15.

SWEET POTATOES—5½@9c per lb.; Yams, 8½@9c.

ASPARAGUS—White, 15@25c per lb.

ONIONS—White, $3.25; Brown, $1.75@2.00.

GREEN ONIONS—$1.75@2.00 per box; bunches, 40c.

SWISS CHARD—40c per dozen bunches.

BEETS—90c@$1.25 per sack; 90c per doz.

CAULIFLOWERS—75c@$1.00 per doz.

LETTUCE—75c@$1.25 per crate.

SPINACH—4@5c per lb.

MUSHROOMS—20@50c per box.

GARLIC—Pink 6@8c per lb.; white, 9@12c per lb.

EGGPLANT — Southern, 10@12c per lb. Florida, 15@20c per lb.

PARSNIPS—$1.25 a box of 40 lbs.

CARROTS—90c@$1.25 per sack.

CABBAGE—$1.00@1.25 per doz.

PEPPERS—Florida and Mexico Bell, 15@18c per lb.; Chile, 10@14c per lb.

TOMATOES—Mexican, fancy, $4.00@4.50 per crate.

CUCUMBERS—Hothouse, Santa Cruz, No 1, $4.50 per doz.; No. 2 $2.50@3.50; English, $1.75@2.50.

BEANS—Mexican nominal.

PEAS—Imperial Valley, 10@15c per lb. San Lonis, 20@22c per lb.

CELERY—Local, $2.00@3.00; Southern, $1.00@1.50.

SQUASH—Southern summer, $3.00@5.00 per lug; Italian, $1.75@2.00; Hubbard, $1.00@1.50 per sack; Cream, 15c@$1.00 per lug.

SPROUTS—4@6c per lb.

ARTICHOKES—40@75c per doz., $2.50@$4.00 per box; $10.00@11.50 per crate.

Butter, Eggs, Cheese

Prices here quoted are selling prices from jobber to retailer as published by the San Francisco Wholesale Dairy Produce Exchange and furnished TRIBUNE by Frank M. Ferguson Company, 378 Second street Oakland.

All sales transactions made between members on the floor of the Exchange are made subject to the following trade discount:

BUTTER.

Sale Price.	Discount
Up to 45c inclusive	10%
Over 45c	8%

Provided, however, when squares are sold at 43c and invoiced at 43½c the discount shall be 10 per cent.

Poor grades less

CHEESE.

All sales ....Discount 10%

BUTTER.

	Mar 3	Mar. 4	Mar. 5
Firsts	49c	49c	48½c
Prime firsts	48c	48c	48c
Firsts	46c	46c	46c

EGGS.

	Mar. 3	Mar. 4	Mar. 5
Extras	25c	24½c	25c
Firsts	Nom.	Nom.	Nom.
Extra firsts	Nom.	Nom.	Nom.
Extra pullets	22½c	22½c	22½c
Undersized pullets	19c	19c	19c

CHEESE: Old style California, flat fancy, 25c; do, firsts, 23½c; Young American, fancy, 27c; Young American, firsts, nominal. Oregon Triplets, 27½c; Oregon Young American, 28c.

COFFEE and SUGAR

The California and Hawaiian Sugar Refining Corporation quotes C. & H. sugar per 100 lbs., as follows:

Cane, granulated basis, $9.10; berry granulated, fine standard granulated, coarse granulated, confectioners' A, confectioners AA, $9.10; XXXX powdered, $9.35; XXXX powdered (in fiber containers, 2 1-lb. cartons), $10.60; dessert, $9.35; dessert (in fiber containers, 24 1 lb. cartons), $10.60; cubes, cubelets, $9.55; cubelets (in cases 1 5-lb. cartons), solid pack $11.10; cubelet (in cases, 30 2-lb. cartons), solid pack $11.10; brown (in fiber containers, 24 1 lb cartons), $9.60; Extra C, $8.70; Golden C $8.60; Yellow D, $8.50; "Alameda" Beet $8.90.

Western Sugar Refinery quoted per 100 lbs. in bags as follows:

Fruit granulated, $9.10; extra fine granulated, $9.10; coarse granulated, $9.10, confectioners' A, $9.10; confectioners' AA, $9.10 table bar, $9.35; table bar, 1 lb. cartons (2 cartons to container), $10.60; Monarch powdered, $9.35; Monarch powdered 1-lb. cartons (24 cartons to container), $10.60 XXXX powdered, $9.35; little cubes (bulk only), $9.85; cubes, large size), $9.85 demi-cubes, $9.85; demi cubes, 5 1 lb. cartons solid pack (12 cartons to case), $11.10; demi cubes, 2 lb. cartons, solid pack, (3 carton to case), $11.10; Golden Brown, 1 lb. cartons (24 cartons to container), $9.60; Extra C, $8.70; Golden C, $8.60; D $8.50.

Spreckels Sugar Company: Best granulated (100 lb. bags only) per ctl., $8.90

POULTRY and GAME

Oakland wholesale prices for live poultry from jobbers to retailer in coop lots for the average stock arriving. Prices furnished by Oakland Poultry and Egg Company:

Large colored hens 30
Medium colored hens 30
Leghorn hens, over 3 lbs. ....25@26
Leghorn hens, under 3 lbs. ....24@25
Colored young roasters over 3 lbs. 30
Colored fryers, 2½ lbs. ....33@35
Leghorn young roosters, over 3 lbs. 30
Leghorn fryers ....37@38
Staggy roosters 22
Leghorn broilers, 1¼ lbs. ....40@45
Colored broilers 1½ lbs. ....40@45
Old roosters ....15@17
Geese, young, fat ....18@20
Ducks, white fat ....22@25
Ducks, colored 18
Live turkeys ....20@22
Turkeys, dressed, No. 1 fancy 28
Turkeys, dressed, No. 1 fancy 25
Belgian hares, young ....20@22
Pigeons per doz ....$2.25@2.50
Jackrabbits, per doz. ....$2.50@3.00

OAKLAND REAL ESTATE INVESTMENT

If you have $500 or more you can participate with us in

Oakland's Future

Further particulars

Oakland Housing and Finance Company

405-8 Easton Building Oakland, California.

NEW YORK BOND MARKET

(By Associated Press.) Exclusive to OAKLAND TRIBUNE.

Liberty Bonds are quoted in this table in dollars and thirty seconds of dollars, instead of dollars and cents. The fractions are designated by giving the numerator only, following a decimal point.

NEW YORK, March 5.—Following are today's high, low and closing prices of bonds on the New York Stock Exchange and the total sales of each bond (in $1000):

U. S. BONDS.

Sales		High	Low	Close
220	Liberty 3½s	98.27	98.23	98.23
38	Do 1st 4¼s	99.00	98.27	98.27
178	Do 2d 4¼s	99.00	98.24	98.24
213	Do 3d 4¼s	99.30	99.27	99.27
1944	Do 4th 4¼s	99.02	98.27	98.28
127	Treas 4¼s	100.02	99.27	99.27

FOREIGN.

Sales		High	Low	Close
10	A Jurgen 6s	77½	77⅜	77⅜
51	Argentine 7s	101⅜	101⅜	101¼
61	Austrian 7s	89¾	89½	89¼
3	Chinese Ry 5s	42	41⅞	41⅞
6	Bordeaux 6s	76	76	76
1	Copenhgn 5½s	88¼	88¼	88¼
6	G Prague 7½s	84½	84¼	84¼
4	Marseilles 6s	76½	76	76½
7	Rio de Jan 8s	92	91⅞	91⅞
5	Czech-Slov 8s	95½	95¼	95½
13	Dept Seine 7s	81⅝	81⅝	81⅝
11	Canada 5½s	101¼	101	101¼
29	Do 5s	100	100	100
15	Dtch E Ind 6s	93⅜	93¼	93⅜
1	Do 5½s	88¼	88	88¼
76	French 8s	98	97¾	98
112	Do 7½s	94	93¾	93
1	Holl-Am L 6s	82¼	82¼	82¼
20	Japanese 4½s	97	97	97
22	Do 4s	79	78¾	78¾
23	Belgium 8s	102	101¼	101¼
24	Do 7½s	101⅛	101	101
7	Denmark 6s	94⅜	94⅜	94
2	Italy 6½s	99⅜	99⅜	99¼
20	Netherland 6s	92⅜	92	92
20	Norway 6s	93⅛	93⅛	93
194	Serb Croats 8s	77	77	77
7	Sweden 6s	103½	103	103¼
18	Oriental D 6s	88	87¾	87¾
31	P-L-Medit 6s	71½	71¼	71¼
17	Bolivia 8s	88	87¾	87¾
7	Chile 8s	104¼	104	104
9	Do 7s	96	95½	96
4	Colombia 6½s	95½	95½	95½
51	Cuba 5½s	92	91⅞	91⅞
12	El Salvador 8s	100⅜	100¼	100⅜
1	Haiti 6s	89	89	89
8	Queensland 6s	100¼	100⅛	100¼
3	R G do Sul 8s	96½	96½	96½
1	San Paulo 8s	99¼	99¼	99¼
10	Swiss Conf 8s	115¼	115	115¼
3	British 5½s	107½	107½	107½
18	Do 5½s '37	100⅜	100⅜	100⅜
17	Brazil 8s	93½	93⅜	93⅜
13	Do C R E 7s	78⅜	78½	78½

DOMESTIC.

Sales		High	Low	Close
162	Am Ag C 7½s	98	96½	97½
2	Am Chain 6s	94½	94	94½
8	Am Smelt 6s	102¼	102⅛	102¼
9	Do 5s	92¼	92¼	92¼
17	Am Sugar 6s	101⅞	101¾	101⅞
83	Am T&T 5½s	99¾	99⅜	99⅜
33	Do col 5s	98	97¾	98
33	Do col 4s	93½	93⅜	93¼
8	Am WW&E 5s	86⅜	86⅜	86⅜
5	Anac Cop 7s	98⅝	98⅜	98⅝
29	Do 6s	96⅜	96	96
44	Armour 5½s	90¼	89⅝	89⅞
50	Asso Oil 6s	97¾	97¾	97¾
62	A T & S Fe 4s	86¼	86	86
7	Do adj 4s	79¾	79¾	79¾
8	B & O 6s	101¼	101⅛	101¼
3	Do cv 4½s	85⅝	85⅝	85⅝
13	Do gold 4s	83	83	83
1	Bell Tel Pa 5s	97⅝	97⅝	97⅝
14	Beth Steel 5s	99¼	99	99¼
7	Do 5½s	90⅜	90	90⅜
8	Brier H S 5½s	95¼	95¼	95¼
1	Bklyn Edis 7s	108	108	108
115	Bklyn-M T 6s	73¾	73¼	73¾
34	Calif Pet 6½s	96⅞	96½	96¾
56	Can Pacific 4s	79¼	78¾	79¼
6	Caro C & O 6s	97¾	97¼	97¼
7	Cent of Ga 6s	101	100¾	100¾
148	Cent Lether 5s	94⅜	92¼	94
4	Cent Pacific 4s	85½	85¼	85¼
1	C de Pasco 8s	141	141	141
8	C & O cv 5s	92⅜	92	92
11	Do cv 4½s	90	89¾	90
9	C & A 3½s	39½	39¼	39½
9	C B & Q 5s	97½	97¼	97½
5	Chi & E Ill 5s	76⅝	76⅝	76⅝
20	Chi G West 4s	51⅞	51⅝	51⅝
229	CM & StP 4½s	56	54½	55½
78	Do ref 4½s	52½	51	52
618	Do 4s	78	75¼	77¾
15	Chi & N W 7s	105⅛	105⅛	105⅛
10	Chi Rwys 5s	77	76½	76⅞
21	C R I & P 4s	76	75½	75¾
10	C & W Ind 4s	74¼	74	74
23	Chile Cop 6s	100⅜	100¼	100⅜
100	CCC & StL 6s	101⅝	101⅞	101⅞
2	Cleve U T 5s	96⅜	96⅜	96⅜
1	Colo & So 4½s	83⅜	83⅜	83⅜
6	Col G & E 5s	98⅜	98	98¼
8	Comm Pow 6s	90	89⅞	89⅞
4	C Coal Md 5s	88	88	88
13	Consu Pow 5s	87¼	87	87¼
9	Cuba C Sug 8s	99⅜	98⅝	98¾
6	Cuba Am S 8s	107⅜	107⅜	107⅜
3	D & R G 5s	88½	88½	88½
4	Do Con 4s	68⅜	67⅝	67⅝
9	Det Edison 6s	105¼	105	105
2	Detroit Unl Ry	85	85	85
13	Dupont de N	107¼	107	107¼
5	Duquesne Li	104⅜	104	104
3	E Cuba Sug	108	107⅝	107⅝
12	Emp Gas&Fuel	91¾	91½	91½
2	Erie pr lien 4s	63⅞	63⅞	63⅞
22	Erie gen lien	54⅝	54⅜	54⅝
4	Fisk Rub 8s	103½	103½	103½
2	Gen Elec 5s	101½	101⅜	101½
6	Goodrich 6½s	98⅜	98⅜	98⅜
5	Goodyr Ti 8s	103	102½	102½
3	Goodyr Tl 8s	116¾	116¼	116¼
5	Grand Trk 7s	112¼	112	112
10	Grand Trk 6s	103⅝	103½	103½
30	Great Nor 7s	106¾	106½	106½
13	Great Nor 5½s	97¼	97	97
12	Hershey Choc	102½	102½	102½
22	Hudson & Man	82¾	82½	82¾
3	Hudson & Man	61½	61¼	61¼
2	Humble Oil	97⅞	97⅞	97⅞
13	Ill Bell Tel	94	93¾	94
1	Ill Central 4s	80⅛	80⅛	80⅛
1	Indiana Steel	100⅜	100⅜	100⅜
85	Inter Rap Tr	87½	87¼	87¼
3	Inter Rap Tr	63	63	63
18	Inter Rap Tr	62⅞	62	62
11	Inter & Gt N	51⅛	51	51
6	Inter & Gt N	94⅞	92⅜	92⅞
4	Inter Mer Mar	81	81	81
15	Inter Paper 5s	84⅞	84½	84⅞
20	Iowa Central	21⅞	21⅞	21⅞
7	KC FtS&M 4s	76⅛	76	76
6	K C P & L 5s	90⅛	90⅛	90⅛
4	K C South 5s	88	87⅞	88
1	K C Term 4s	82	82	82
6	Kan G & E 6s	96⅛	96	96½
21	Kelly-Sp T 8s	102½	102	102
9	L S & M S 4s	93	92¾	92¾
5	Ligg & My 5s	96¼	96⅛	96⅛
5	L & N 5s	99⅝	99½	99⅝
2	Do unif 4s	89⅝	89⅝	89⅝
1	Magm Cop 7s	115	115	115
6	Mkt St Ry 5s	100	99¾	100
2	Midvale Stl 5s	89¾	89¼	89¼
1	Minn & StL 4s	102	102	102
3	M K & T 6s	97½	97½	97½
2	Do pr l 5s	80¼	80¼	80¼
197	Do adj 5s	54⅞	54¼	54½
35	Mo Pacific 6s	92	91¼	91¾
25	Do gen 4s	55½	55¼	55½
2	Mont Pow 5s	95	95	95
1	N Eng T&T 5s	98½	98½	98½
29	NO T&Mex 5s	89	88¾	89
14	N Y Cent 6s	101¼	104	101½
27	Do imp 5s	96	95¾	96
5	NY C&StL 6s	101⅜	101½	101½
6	N Y Edis 6½s	110⅜	110¼	110¼
1	NY NH&H 7s	75½	75¼	75¼
2	Do cv 6s	68¾	68½	68¾
16	N Y Tel 6s	105	104⅝	104⅝
8	Do gen 4½s	94¼	94¼	94¼
16	NY W&B 4½s	46⅜	46⅛	46⅛
118	Norf & W 6s	118½	117½	118
2	No Am Edis 6s	92¼	92	92¼
81	Nor Pacific 6s	102	101¾	102
38	Do new 5s	90⅝	90	90⅝
10	Do pr l 4s	80½	80⅛	80½
6	No Sta Pow 6s	102¼	101½	101¼
4	NW Bel Tel 7s	107⅝	107½	107⅜
3	Ore & Cal 5s	99½	99½	99½
8	Ore S Line 4s	93½	93¼	93½
1	Ore-W R N 4s	80⅜	80⅜	80⅜
7	Pac G & E 5s	92½	92⅛	92½
21	Pac T & T 5s	91¼	91	91¼
2	P-Am PT 6½s	96	96	96
2	Penn R R 6½	108⅝	108½	108½
12	Do gen 5s	100⅜	100⅜	100⅜
5	Do gen 4½s	90⅜	90⅜	90⅜
12	Pere Marq 5s	92⅞	92⅜	92⅜
12	Phila Co 6s	102	101⅞	101⅞
14	Do 5½s	91⅜	91	91⅜
16	Pierce Arw 8s	77½	77	77
6	Pro & Refin 8s	109¼	109¼	109¼
47	Public Serv 5s	88⅜	87⅞	87⅞
6	Punta Al S 7s	115⅞	115⅞	115⅞
50	Reading gn 4s	90⅛	90	90
1	Rem Arms 6s	94	94	94
2	Rep I & S 5½s	90½	90	90½
4	RI A&La 4½s	76⅞	76¼	76½
20	St L I Mt&So	86	86	86
10	St L I Mt&So	76¼	76¼	76¼
24	St L&San Fr	68¼	68⅛	68¼
23	St L & S F	75⅛	74⅞	75⅛
18	St L & S F	63⅝	63⅜	63⅝
17	St L Southw	80¼	80⅛	80¼
4	St Paul U Dep	95⅞	95⅞	95⅞
30	Seabd Air Li	75⅜	75	75⅛
[illegible]				
9	Seabd Air Li	52⅜	52	52¼
43	Sinclr Con Oil	92⅜	91¾	92⅜
15	Sinclr Con Oil	86	85⅞	86
4	Sinclr Pl Line	82⅛	82⅞	82¼
69	Sou Pac 4s	93⅜	93¼	93¼
17	Sou Pac 4s	85¾	85¼	85⅜
6	Sou Pac 4s	82	82	82
6	Sou Ry g 6½	103	103	103
16	Sou Ry con 5s	97⅛	96⅞	97
74	Sou Ry gen 4s	70⅜	69⅞	70¼
1	Sug Est of Or	97½	97½	97½
37	Tenn Elec 6s	96	95¾	96
13	Third Ave 5s	47¼	46¾	47⅛
8	Third Ave r 4s	54¾	54¾	54¾
1	Tidewater Oil	102¾	102¾	102¾
7	Toledo Edison	107⅞	107⅜	107⅞
10	U Pacific 4s	89	88¾	89
5	U Pacific 4s	96⅞	96½	96½
1	United Durg	114	114	114
1	Uni Ry of St L	61½	61½	61½
7	U S Rub 7½s	103¼	103	103⅛
15	U S Rubber	84¼	83⅞	84
46	U S Steel 5s	102⅝	102½	102⅝
8	Utah Pwr & L	89	88½	88⅞
27	Va Car Chem	39⅞	39	39½
114	Va Car Chem	73	72	72
2	Virg Ry 5s	94	93⅜	94
3	Wrnr Sug Rf	103	102½	102½
6	West Maryld	61¾	61	61¼
3	Western Pac	83	82⅝	83
3	West U 6½s	109⅞	109⅝	109⅞
3	Wesths Elec 7	107¾	107⅝	107⅝
6	West Shore 4s	80⅛	80	80⅛
7	Wickwi Spncr	67	65	65
4	Wilson & Co	96¼	95½	96¼
7	Wilson & Co	96⅝	96½	96⅝
16	Yngstn Sheet	96	95½	96
123	Imp Jap 6½s	92⅝	92½	92⅝

Total sales of bonds today were $9,573,000 compared with $8,615,000 previous day and $9,945,000 a year ago.

NEW YORK CURB MARKET

BY Associated Press, Exclusive to OAKLAND TRIBUNE

NEW YORK, Mar. 5.—Following is the official list of transactions on the New York Curb Exchange, giving all stocks and bonds traded in:

INDUSTRIALS.

Sales		High	Low	Close
100	Centrif CIP	29⅞	29¾	29⅝
100	Childs Co	35⅞	35⅝	35⅜
300	Cuba Co	39½	39½	39½
25	Del L&W C	90	90	90
2200	Dublier C&R	24⅜	24	24⅜
200	Du Pont Mo	1⅜	1⅜	1⅜
100	Durant Mo	26½	26½	26½
10	Elec B&B pf	99¼	99¼	99¼
20	Gillette S R	270	270	270
500	G Aldn Coal	64½	64	64
100	Inter Rub	4	4	4
100	Int Concrete	12⅛	12⅛	12⅛
600	Kresge Dpt	52½	52	52½
75	Lehigh C S	87	86½	87
400	Lehigh P S	41½	41¼	41¼
100	Midvale Stl	22½	22½	22½
10	N J Zinc	149⅞	149⅞	149⅞
60	N Y Tel pfd	110	110	110
200	Paige D Mo	17½	17½	17½
700	Park & Til	29¾	29½	29½
800	Radio Corp	4⅜	4¼	4⅜
500	Reo Truck	18¼	18	18
700	Silica Gel P	20½	20½	20½
4000	South C & I	1⅛	10	12
400	Tob Pro Ex	7¼	7⅛	7¼
400	Un Bakeries	48	48	48
100	Do pfd	87½	87½	87½
200	Un R Candy	5⅛	5	5⅛
100	U S Distrib	28	28	28
300	Univ P & R	15	11	15
100	Ward Bak A	61	60½	60½
300	Do B	16½	16	16
200	Do pfd	81	80½	80½
10	West Power	27	27	27
1000	Bradley F P	32	32	32
600	Jordan Mo	30⅜	29	29⅞
100	U S Dist pfd	115	115	115

STANDARD OILS.

Sales		High	Low	Close
900	Anglo Amer	16¾	16½	16¾
200	Atl Lobos	3½	3½	3½
50	Borne Sbysr	215	212	215
10	Buckeye P L	70½	70½	70½
20	Chesebrough	398	398	398
100	Continental	48	48	48
10	Cumberland	136	136	136
20	Eureka P L	199½	199½	199½
20	Galena Sig	63	62½	62½
400	Humble	42	41¾	42
210	Imperial O C	109	108½	109
10	Indiana P L	93	93	93
3200	Internat Pet	20¼	20	20¼
20	Magnolia P	144¼	143¼	144¼
100	Nat Trans	21⅜	21¼	21¼
300	Ohio	69¼	68	69
640	Prairie O&G	237½	231	235
20	Prairie P L	103½	103½	103½
10	Solar Ref	210	210	210
20	Southrn P L	93	93	93
150	South Penn	157½	156	157½
20	Southwest P	85	85	85
14000	Stand O Ind	62⅛	61⅝	62
600	Do Kan	44¾	44	44½
800	Do Ken	109½	109½	109½
1800	Do N Y	43¾	43	43½
130	Do Ohio	325	320	325
5600	Vacuum	61¾	61½	61⅝

INDEPENDENT OILS.

Sales		High	Low	Close
100	Ark Nat Gas	5⅜	5⅜	5⅜
200	Carib Syn	5⅛	5⅛	5⅛
50	Citits Serv	147	147	147
100	Do B ctfs	14⅜	14⅜	14⅜
300	Do pfd	72½	72¼	72½
1200	Do B pfd	6¾	6½	6¾
4600	Do scrip	90	90	90
1000	Do cash s	72	72	72
300	Creole Syn	3	2⅞	3
400	Gulf	59	58½	58½
300	Gulf States	1⅞	1⅞	1⅞
3000	Hudson	.05	.05	.05
600	Lago Pet	3⅞	3½	3⅞
200	Livingston P	.66	.65	.65
100	Mtn Prod	18⅜	18⅛	18⅛
3500	Mutual ctfs	12⅛	12	12
1000	N Bradford	5⅜	5¼	5¼
5300	N Mex & A	8	7⅞	7⅞
1000	Noble	.10	.10	.10
1100	Omar	66	66	66
400	Penn Beavr	54	52	54
1800	Pennok	13⅞	13½	13⅝
100	Red Banks	12	12	12
100	Royal Cana	3⅝	3⅝	3⅝
100	Ryan Con	8¼	8¼	8¼
200	Salt Creek	21⅜	21¼	21⅜
2400	Sapulpa Ref	2⅛	1⅞	2
200	Seabd O&G	1⅛	1	1⅛
1000	W States Oil	18	18	18
100	Wilcox	7½	7⅜	7½
2000	Y Oil & Gas	.10	.09	.09
20	Nat Fuel&G	85	85	85

MINING.

Sales		High	Low	Close
1000	Ariz Globe	6	6	6
2000	Butte & W	.18	.16	.16
1100	Con Copper	3⅛	3	3
1400	Cortez Silvr	68	66	67
200	Crown Resv	58	58	68
100	Davis Daly	4⅛	4⅛	4⅛
500	Dolores Esp	60	60	60
7000	Fortuna	.07	.06	.06
1000	Goldfield C	.06	.06	.06
12000	Gold Deep	.04	.04	.04
2000	Gold Devel	.07	.07	.07
9000	Gold Flornce	.25	.11	.11
9000	Gold Zone	.02	.01	.01
100	Howe Sound	2¾	2¾	2¾
3000	Ind Lead M	15	15	15
400	Kelly Ext	.67	.65	.67
100	Kerr Lake	1⅝	1⅝	1⅝
100	Lone Star	.03	.03	.03
1000	Mizpah Ext	7	7	7
1000	Mohican Cp	.26	.26	.26
4000	Nat Tin	.11	.11	.11
1000	Nevada Hill	.14	.14	.14
100	N Cornella	18	18	18
800	N Dominion	2½	2¼	2½
1400	Ohio Copper	.77	.74	.76
1000	Plymouth L	.37	.37	.37
6000	Ray Hercuis	.17	.13	.13
1000	Red Hills	.03	.03	.03
1000	Spearhead	6	6	6
700	Unit East	93	91	93
400	Unit Ver Ex	26	26	26
100	Unity Gold	2	2	2
500	Wenden Cop	1½	1⅜	1½
1000	Wettlfr Lor	20	20	20
200	Yukon Gld	67	67	67
1000	Hawthorne	50	50	50
700	Metal Prod	1½	1⅛	1½
500	Pennsy M	1⅝	1½	1½

DOMESTIC BONDS.

Sales		High	Low	Close
1	Allied Pck 8s	72⅜	72⅜	72⅜
2	Alum 7s '33	116½	116⅛	116½
1	Am G & E 6s	94⅜	94⅜	94⅜
10	Am Sum 7½s	98	98	98
1	Anac Cop 6s	102	102	102
2	As S Hdw 6½	91⅜	91⅜	91⅜
3	A G & W I 5s	51	51	51
1	Beth Stl 7s	102⅞	102⅞	102⅞
3	Can N R 7s	107⅝	107½	107⅝
3	Char Iron 8s	92⅜	92⅜	92⅜
3	Cit Serv 7sC	93½	93⅛	93⅛
1	Do 7s D	90	90	90
1	Col Graph 8s	17¼	17⅛	17⅛
1	Con G B 5½s	98⅜	98⅜	98⅜
1	Do 6s	103¼	103¼	103¼
1	Do 7s	107⅜	107⅜	107⅜
1	Con Text 8s	37½	37½	37½
1	Cudahy P 5½	87⅜	87⅜	87⅜
1	Deere 7½s	101½	101½	101½
1	Det C Gas 6s	100⅜	100⅜	100⅜
1	Dunl T & R 7	43½	43½	43½
1	Fisher B 6s	100⅛	100⅛	100⅛
5	Do 6s '28	100	99⅞	99⅞
1	Gair, Robt 7s	98	98	98
1	Gal Sig O 7s	105	105	105
3	Grand Tk 6½	106	106	106
5	Gulf Oil 5s	95	95	95
5	Hood Rub 7s	101⅝	101⅝	101⅝
3	I C C SL NO 5	94¼	94¼	94¼
6	Inter Mt 6½s	93½	93¼	93½
4	Ken Cop 7s	104½	104½	104½
10	L McN & L 7s	100½	100½	100½
1	Lig-Winchs 7	103⅛	103⅛	103⅛
2	Maracaibo 7	301	301	301
25	Mkt St Ry 7	99⅝	99⅝	99⅝
4	N Orl P S 5s	84	84	84
1	Nor S Pw 6½	98⅞	98⅞	98⅞
11	Phillips Pet	95	95	95
1	Pt Yng & A 5	103⅜	103⅜	103⅜
1	Pub S C 7s	99½	99½	99½
1	Pub S El Pw	104	104	104
1	St O N Y 7s	106	106	106
2	Do 6½s	106⅝	106⅝	106⅝
8	Swift Co 5s	92⅞	92⅞	92⅞
7	U E L & P 5½	95⅜	95⅜	95⅜
1	Un R of H 7½	107⅛	107⅛	107⅛
1	Vacuum O 7s	106⅝	106⅝	106⅝
2	Virg Ry 5s	93⅝	93⅝	93⅝

FOREIGN BONDS.

Sales		High	Low	Close
197	Arg 6s	89½	89	89¼
9	Rep Peru 8	98¼	98¼	98¼
5	Russion 6½	15⅝	15⅝	15⅝
10	Russian 5½s	16	16	16
1	Swiss 5½s	99⅝	99⅝	99⅝
7	Do 5s	98½	98	98
2	US Mex 4s	31¼	31¼	31¼
2	Azur Sug 7½s	98	98	98

NEW YORK STOCK MARKET

These quotations of prices on the New York Stock Exchange are from E. F. Hutton & Co.'s private wire, members of the New York Stock Exchange, with offices at the Hotel Oakland.

Stocks.	High.	Low.	Bid.
Allied Chem & Dye	..	..	68½
Allis-Chalmers Mfg	..	..	45½
Am Agricul Chem	12½	10¾	11⅛
Do pref	35	30	32
Amer Beet Sugar	..	..	41¾
Amer Bosch Mag	..	..	[illegible]
American Can	115⅛	114⅝	114⅞
Amer Hide & Lea	..	..	10⅝
Do pref	54⅜	52⅞	54⅜
Amer Int Corp	21⅝	21½	21⅝
Amer Locomotive	75	74⅞	75
Amer Safety Razr	7⅜	7¼	7¼
Amer Smltg&Rfg	60⅞	60⅜	60⅞
Am Steel Fdry	38¼	37⅞	38¼
Amer Sug Rfg	56	55¾	56
Amer Sumatra Tob	..	..	21½
Amer Tel & Teleg	129⅝	129⅜	129⅜
American Tobacco	..	..	115¾
Amer Woolen	74⅜	73⅝	74⅜
Anaconda Cop Mi	34⅝	34½	34⅝
Associated Oil	32½	30½	32½
Atch Tp&Santa Fe	99	98⅞	98⅞
Do pref	..	..	87⅝
Atl Gulf&W I S S	17	16¾	16¾
Austin Nichols Co	..	..	23
Bldwin Loco Wks	123	121⅝	123
Baltimore & Ohio	56⅝	56¼	56⅜
Barnsdall Cp Cl A	18	17½	17⅞
Beth Steel Corp	57	56¾	57
Do pfd	..	..	94¾
Bklyn Man Trans	15⅝	15⅛	15⅛
Do pfd	..	..	56
Butte Cop & Zinc	..	..	5⅜
Butte & Sup Min	18⅛	17½	17⅞
Butterick	..	..	19
Calif Packing	..	..	84
Calif Petlm	25¼	24½	25¼
Do pref	..	..	99¼
Callahn Zinc-Lead	..	..	4⅛
Canadian Pac	144⅞	144¼	144⅞
Central Leather	12⅛	9⅞	12
Do pref	33⅜	29¼	32¾
Cero de Pasco Cop	46⅞	46½	46¾
Chandler Mo Car	61	60½	60⅞
Chesapk & Ohio	72¼	72	72¼
Chi & Alton	..	..	4¼
Do pref	11⅜	11⅜	11⅜
Chi Mil & St Paul	16⅛	15⅞	15½
Do pref	25¾	23¾	25
Chi & Northw	51	50⅝	51
Chicago Pneu Tool	..	..	83
C R I & Pacific	23⅞	23¼	23⅞
Do 7s pfd	..	..	[illegible]
Chile Copper	27⅞	27¾	27⅞
Chino Copper	18	17⅝	18
Cluett Peabody	..	..	70
Coca Cola	71½	71⅛	71½
Colorado Fuel & I	27⅜	27	27⅜
Columbia Gas & E	34⅞	34¾	34⅝
Consol Gas	63⅝	62⅝	63⅜
Consol Textile	..	..	6⅛
Continental Cal	50½	49⅝	50
Corn Products	173⅜	172¼	173½
Cosden & Co	35¾	34½	35⅜
Crucible Steel	64	63⅜	63⅞
Cuba Cane Sugar	16	15⅝	16
Do pfd	68¾	67⅜	68½
Cuban-Am Sugar	36	35⅜	35⅞
Davison Chem	54¼	53⅛	53½
Del & Hudson	107	104½	106⅞
Dome Mines	..	..	17¼
Eastman Kodak	110⅝	109⅝	109
Electric Stor Bat	62⅜	62	62⅜
Endicott Johnson	62¼	61⅝	62¼
Erie	24⅝	24¼	24½
Do 1st pfd	30½	30¼	30¼
Famous Players	68⅜	66½	67½
Fisk Rubber	8⅛	8	8
Freeport Texas	10⅝	10¼	10½
General Asphalt	40⅞	40	40⅞
General Electric	208	207	208½
[illegible]			
Do Deb 6s	..	..	81½
Do Deb 7s	..	..	99
Goodrich Co	22½	21½	22¼
Granby Con	..	..	15⅝
Gt Northern pfd	56	55⅛	56
Do Iron Ore	29	28⅝	29
Gulf States Steel	81⅝	81	81⅝
Houston Oil	71¼	70	71¼
Hudson Motor	26⅝	26⅝	26⅝
Hupp Motor	..	..	16
Illinois Central	100⅞	100⅝	100⅞
Indiahoma Refin	..	..	1¼
Inspiration Copper	25¼	25	25
Inter Combus Eng	24¼	23	24¼
Int M Marine pfd	30⅜	30⅛	30¼
Internat Nickel	13⅛	13⅛	13⅛
Invincible Oil	14¼	14	14
Iron Products	49⅜	49	49
Jewel Tea	..	..	20¼
K C Southern	..	..	18½
Kayser Co	29⅝	27½	29
Kelly-Spring Tire	23	20⅞	21⅞
Kennecott Copper	37¼	36⅞	37
Keystone Tire	2⅞	2¾	2¾
Lee Rubber & T	..	..	13
Lehigh Valley	69½	69¼	69¼
Lima Loco	..	..	65⅝
Loew's Incorp	..	..	17¼
Lorillard	..	..	151
Mack Trucks Inc	87¼	86⅜	87
Mallinson & Co	23⅞	23¾	23⅞
Marland Oil	37⅜	36⅞	37⅜
Maxwell M Class A	52	50⅞	52
Maxwell M Class B	14½	14	14⅜
McIntyre Por Mn	..	..	19⅛
Mex Seaboard Oil	20⅞	19⅝	20⅜
Do votg trt ctfs	19⅛	18	19½
Miami Copper	22⅞	22⅜	22⅞
M States Oil Corp	4⅝	4⅝	4⅝
Minn&St P (new)	..	..	2½
M Kan&Tex (new)	11⅝	11¼	11¼
Mo Pac trust ctfs	12¼	11⅞	12¼
Do pfd trust ctfs	37⅞	36⅞	37⅜
M Ward&C Ill corp	26⅜	26⅜	26⅝
National Biscuit	52	51⅞	51⅞
Nat Eng & Stampg	..	..	31½
Nev Consol Copper	13⅜	13¼	13⅜
N O Tex&Mx v t c	103	101½	103
N Y Air Brake	..	..	40
N Y Central	101	100⅜	100⅞
N Y Chi St Louis	..	..	75⅛
Do 2d pfd	..	..	81⅝
N Y N H & Htfd	19⅝	19½	19⅝
Norfolk & Westn	118⅜	117	117½
N Amer Co KD	23⅞	23¾	23⅞
Northern Pacific	51	49⅞	51
Okla P &Ref of A	..	..	2
Orpheum Cir Inc	..	..	19⅛
Otis Steel	11½	11¼	11½
Pac Gas & Electric	93	92¾	93
Pacific Oil	53	50⅞	52⅞
P-Am Pet & Trans	50¼	47¼	50⅛
Do Class B	47⅝	45	47⅜
Penn-Sea St'l v t c	3	2⅝	3
Pennsylvania	43⅜	43⅜	43⅜
Peo G L & C (Chi)	..	..	95
Pere Marq v t c	42⅞	42¼	42¼
Phil Co (Pittsb)	..	..	44⅝
Phillips Petroleum	39	37⅞	39
Pierce-Ar M Car	9⅝	9⅜	9
Do pfd	25	23⅞	23⅞
Pierce Oil Corp	..	..	2⅝
Do pfd	25	23¼	24½
Pittsb & W Va	41⅛	41¼	41½
Postum Cereal	..	..	52
Prod & Refg Corp	35⅝	34¾	35⅝
Pub Serv Cp of NJ	..	..	44
Pullman Company	119¾	119¼	119½
Punta Alegre Sug	63½	62½	63⅛
Pure Oil	24⅞	24⅜	24⅝
Ry Steel Spring	..	..	114⅜
Ray Consol Copper	11	10⅝	10⅝
Reading	55¼	55⅜	55⅜
Replogle Steel	..	..	10⅜
Rep Ir & Steel	56½	56¼	56½
Reynolds Tob Cl B	..	..	68½
Royal Dutch Co	53⅜	53¼	53⅜
St Joseph Lead	..	..	26
St Louis-S F	23⅞	23¾	23⅞
St Louis Sowest	38¼	37⅝	38¼
Do pref	..	..	61
Seaboard A Line	9½	9	9½
Sears, Roebuck Co	90	89¼	90
Shattuck Ariz Cop	..	..	5½
Shell Trans & Trd	39⅜	39¼	39⅜
Sinclair Cons Oil	22⅞	21⅞	22⅜
Skelly Oil Co	24⅜	23¾	24⅜
Sloss-Shef St & Ir	..	..	63½
So Pac Co	..	..	86⅞
Southern Ry	50	49½	49⅞
Do pref	72	71½	72
Standard O of Cal	63⅝	61⅝	63
Standard O of N J	38⅜	38⅛	38⅜
Do pref non vot	..	..	116¼
Stewart-Wrn Sp C	89¼	88⅛	89¼
Stromberg Carb	..	..	78¼
Studebak Corp	102¼	100⅞	102⅛
Submarine Boat	8⅝	8½	8½
Tenn Cop & C	..	..	8⅜
Texas Co	43¼	42¾	43⅛
Texas Gulf Sulp	61½	61	61
Texas & Pac	25⅞	24⅞	25⅜
Texas Pac C & O	..	..	10¼
Tob Prod Corp	63⅜	63	63⅜
Do Cl A	89	88⅝	88⅝
Transcontinent O	4⅜	4⅛	4⅜
Shell Union	18⅜	17⅞	18⅜
Union Pacific	128½	128	128¼
Do pref	71	70⅞	70⅞
Unit Alloy Steel	..	..	33½
United Drug	77	76	77
Do pref	..	..	81½
U S Cast Ir P & F	76½	74½	76½
U S Indust Alcohol	75⅜	74⅝	75⅜
U S Realty & Imp	..	..	100⅞
U S Rubber	83⅜	82⅛	83¼
Do 1st pref	..	..	83¼
U S Smelt R & M	..	..	21⅜
U S Steel Corp	103⅜	102⅝	103⅜
Utah Copper	67⅛	66⅞	66⅞
Utah Securities	22⅞	22	22½
Vanadium Corp	30⅞	30⅝	30⅝
Virg-Carol Chem	2½	2¼	2½
Vivaudou V	9⅜	9⅝	9⅜
Wabash	14⅛	14	14⅛
Do pref	44¼	43½	44⅛
West Maryland	..	..	9⅝
Do 2d pref	..	..	18
Westgse E & M	63⅜	60¼	61⅜
Wheeling & L E R	8¼	8⅛	8¼
White Eagle Oil	26	25¾	26
White Motor	58¼	57⅝	57⅝
Wickwire Spencer	..	..	2
Willys-Overland	12½	12¼	12⅝
Do pref	85½	85	85½
Wilson & Co	..	..	17
Woolworth Co	..	..	298⅜
Worthington P&M	..	..	27½

Total sales 698,900. Money, 4½%.

METAL MARKET

NEW YORK, March 5.—Copper firm; electrolytic spot and nearby, 14; futures 14@14¼.

Tin easier; spot and nearb, 56.50@56.52; futures, 56.37@56.60.

Iron steady; prices unchanged.

Lead steady; spot, 9.90@10.00.

Zinc quiet; East St. Louis spot and nearby, 6.70.

Antimony, spot, 11.50.

Hops in Demand At Record Prices

SANTA ROSA, March 5. — The highest price so far this year and one of the highest figures on record for a three-year contract for hops was paid this week by George Practor, who bought 125 bales for the three years at 22½ cents a pound. More than 1,500,000 pounds of 1924 Sonoma hops have already been contracted for, and the demand for 1925's and 1926's is not far behind.

Thirty-two cents was offered for 1923 hops a few days ago, but no one would sell at that figure. Only 350 bales of 1923's remain unsold, in the county, it is said.

Plowing of the hop yards has begun in Sonoma county, and hop men estimate that from 500 to 700 more acres of ground will be planted to hops this year than last.

Perkins Oil Patent Rights Are Upheld

LOS ANGELES, March 5. — Patent rights of the Perkins Oil Cementing Company, a corporation with headquarters here and branches in other states, were upheld here today in an opinion written by United States District Judge James in which J. M. Owen was held in contempt of court for violation of an injunction issued by the court to prevent Owen from infringing upon the Perkins patent. The case was said to have been the first of its kind. A special master has been appointed to determine the amount of damages Owen shall pay.

Pennsy Gives Huge Equipment Orders

PHILADELPHIA, Pa., Mar. 5.—The Pennsylvania Railroad has placed orders for 11,000 new freight cars and is negotiating for 1,000 more, 3,000 of which will be all steel automobile cars, 8,000 all steel box cars and 1,000 steel underframe stock cars.

EASTERN MARKETS

CHICAGO, March 5. — HOGS — Receipts, 29,000. Market, steady. Bulk, $7.15@7.45; top, $7.50; heavyweight, 250 to 500 lbs., $7.30@7.45; medium weight, $7.25@7.45; light weight, $7.00@7.40; light lights, $6.00@7.30, heavy packing sows, smooth, $6.40@6.65; packing sows, rough, $6.25@6.40; pigs, $4.25@6.25.

CATTLE—Receipts, 9000. Market, steady. Beef steers, choice and prime, $11.00@12.00; medium and good, $8.70@10.00; good and choice, $10.50@11.75, common and medium $7.50@9.50. Butcher Cattle, heifers, $5.00@10.00; cows, $4.00@7.70; bulls, $4.00@7.00 Canners and Cutters cows and heifers, $2.70@4.50; canner steers, $2.50@7.50. Veal calves, light and handyweight, $9.50@12.00; feeder steers, $6.00@8.25; stocker steers, $5.75@7.75; stocker cows and heifers, $3.00@5.50; stocker calves, $5.50@8.00.

SHEEP—Receipts, 1000 Market, steady. Lambs, 85 lbs. up, $15.25@16.00; lambs, culls and common, $11.50@13.50; yearlings, $12.50@14.00; yearling wethers, $8.00@11.50; ewes, $6.00@12.50; ewes, culls and common, $3.50@6.50, feeder lambs, $15.50.

CHICAGO, March 5.—Grain prices declined somewhat today soon after the opening. Uncertainty due to reports that the White House had given qualified endorsement to the Haugen bill had a bearish effect on wheat. There was a slow tendency among some traders to regard a price set back as natural in view of recent upturns.

Wheat opening prices, which varied from unchanged figures to ⅛c higher with May 1.11⅞ to 1.12 and July 1.12⅛ to 1.12¼, were followed by a moderate general decline.

Corn reflected continued liberal receipts. After opening at a shade lower to ⅛c advance, May 81⅜ to 81½c, the market underwent a material decline all around.

Oats sympathized with the weakness of other cereals, and started at ⅛c off to a shade up. May 48½ to 48⅝c. Later all deliveries showed some loss. Provisions were easier in line with the hog market.

Option—	Open	High.	Low.	Close.
Wheat—				
May	$1.11⅞	$1.12⅛	$1.11¼	$1.11⅝
July	1.12⅛	1.12¼	1.11⅜	1.11⅜
Sept	1.12	1.12	1.12¼	1.12⅛a
Corn—				
May	.81½	.81½	.80¾	.81¼a
July	.82	.82	.81⅛	.81⅜
Sept	.82⅜	.82⅝	.81⅞	.81⅞a
Oats—				
May	.48⅝	.48⅝	.48¼	.48⅜b
July	.46⅝	.46¾	.46	.46⅛
Sept	.43	.43	.42⅞	.42⅞
Rye—				
May	.72	.72¼	.71⅛	.71⅛a
July	.73⅜	.73⅜	.73⅜	.73⅝
Lard—				
May	11.30	11.30	11.22	11.22b
July	.....	.....	.....	11.15
Short Ribs—				
May	.....	.....	.....	9.77a
July	10.07	10.07	10.03	10.03b

If you see it in The TRIBUNE, tell them so.

WIRE SUMMARY

American Bank Note for 1923 reports net after federal taxes of $1,856,000 or $16.04 a share common against $1,634,000 or $13.85 in 1922.

Armour and Company report for 1923 net after depreciation and federal taxes of $15,691,000 or $1.66 a share on common "B."

Lima Locomotive reports for 1923 net after federal taxes of $2,402,000 or $11.23 a common share against 27 cents in 1922.

American Smelting is expected to earn around $10 to $15 a share common this year against $5.84 a share on the common last year and $3.28 in 1922. The company has $4,000,000 in cash, $16,254,000 in Liberty bonds and $1,725,000 on call loans.

American Telephone and Telegraph Company earned $11.35 a share on its outstanding stock for 1923 against $11.14 in 1922 without including equity in the undivided profits of its associated companies. The number of stockholders as of December 31 last, was 281,149, an increase of 32,224, while 89,000 held preferred stock and 19,000 held common stock in associated companies.

Net profits of $54,000 for 1923, in contrast to a deficit of $2,177,871 the year before, is shown in the Consolidated Textile Corporation's annual report.

Worthington Pump reports net after depreciation and federal taxes for 1923 of $1,670,000 or $7.08 a common share against $870,687 in 1922.

Willys Overland for 1923 reports net after interest and depreciation of $13,034,000, or $53.11 a share preferred, against $2,779,000, or $12.00 a share preferred in 1922.

Montgomery Ward February sales were $12,589,308, against $9,063,301 in February, 1923. Three months, $28,795,285 against $17,540,513.

Chicago & Northwestern car loadings and receipts from connections for February were 159,825 against 150,456 a year ago.

Net profit of Parnett Leather for 1923 was $709,000, equal to $4.17 a share on $1,700,000 preferred stock against net of $303,818 after preferred dividends and sinking fund provision in 1922 and equal to $2.14 a share on 110,000 shares of no par common stock.

Kerosene has been reduced half a cent a gallon by western Pennsylvania refiners.

Coal Prospects Are To Be Developed

BY UNITED PRESS
LEASED WIRE TO TRIBUNE

REDDING, Cal., Mar. 5.—Options on 700 acres of coal land along Oak Run, a creek 25 miles from here, were signed by fifteen landowners today in favor of San Francisco and eastern capitalists.

The optioning of the land is the second move on the part of moneyed interests to develop the Oak Run field, where coal has cropped out in several places. Last week 951 acres were bonded by Dakin and Company of San Francisco to two Seattle investors.

Experts have been on the ground several weeks testing the deposits, which are said to be rich and extensive.

Dean Witter Quits Blyth Witter and Co.

Dean Witter, one of the founders of the bond house of Blyth Witter and company has disposed of his interests and will retire from connection at once, according to announcement. The Witter stock has been acquired by other members of the house. Present members of the firm are Charles R. Blyth, George Leib and Roy L. Shurtleff and resident partners in the branch offices.

WIRE SUMMARY

An expenditure of $5,500,000 for improvements to existing property of the Rock Island lines will be made during 1924, the company announced today. The program includes replacing about 296 miles of track with heavy rail at a cost of $1,850,000.

J. C. Penney and Co. reports for 1923 net after taxes and depreciation of $4,490,000 against $3,325,000 in 1922.

Anaconda Mining Company has suspended ore production in its Berkeley and Pennsylvania mines in Butte district.

Mutual Oil Company is reported to have effected a merger with Sapulpa Refining Company.

Second installment of Mexican Debt interest will be deposited with New York bankers April 1.

United States output of sulphur in 1923 was 2,035,000 tons valued at $36,000,000 against 1,800,000 valued at $22,000,000 in 1922.

Pittsburgh tin plate mills reach peak production with 98 per cent of capacity contracted for until July 1.

Governor Smith of New York today signed bill for reduction of 25 per cent in state income tax.

Ford Motor Company reports unfilled orders total 100,000 cars and trucks in addition to unmatured enrollments under $5 a week plan for 100,000 behicles.

COTTON MARKET

NEW YORK, March 5.—Strong Liverpool cables resulted in a high opening of the cotton market today. First prices advanced from 10 to 32 points in response to heavy short covering and speculative buying.

Option.	Open.	High.	Low.	Close.
January	.....	24.90	24.55	24.60
March	28.25	28.44	27.85	28.10
May	28.75	28.68	28.15	28.41
July	28.15	28.25	27.63	27.85
September	.....	26c	25.60	26.10n
October	25.30	25.45	25.10	25.40
December	24.96	25.10	24.85	25.70

AUCTIONS AUCTIONS

W. H. EDWARDS & SONS
Handling the Better Class of Goods.

FURNITURE, UPRIGHT PIANO, CHOICE WILTON AND AXMINSTER RUGS, HOUSEHOLD GOODS

of every description removed from several homes and apts. to our salesrooms to be sold

AT UNRESERVED AUCTION

Thursday, 11 A. M.

487 Twentieth Street, bet. Broadway and Telegraph.

A partial detail follows: Walnut and ivory bedroom suites, de luxe mohair and cut velour Chesterfield suites, Queen Anne and Italian renaissance dining tables in walnut with 6 side chairs to match; hand decorated ivory breakfast room set with windsor chairs; davenport and console tables; wicker living room suite of 8 pieces; unusually fine lacquer ladies' writing desk, Wilton and Axminster rugs, floor lamps, couch covers, bric-a-brac, pictures; very fine blue enamel gas range with nickel trimmings; mahogany day beds, Gateleg table, decorated mirrors, upright piano of fine tone and condition; large hall clock, bed spreads, table covers and scarfs; very fine mahogany lady's desk, etc., etc. Commencing 11 a. m. sharp, an unusual large quantity of medium grade goods will be sold, including odd dressers and chiffoniers, brass and steel beds, floss and cotton mattresses, oak dining sets, chairs, rockers, library tables, bookcases, gas ranges, large hall tree, couches, bedding, flat top office desk and chairs, sewing machine, rugs, carpet, kitchen equipment, etc., etc. NO RESERVE! NO LIMIT!

W. H. EDWARDS & SONS, Auctioneers.

MONEY MARKET

FOREIGN EXCHANGE
Reported for TRIBUNE by CENTRAL NATIONAL BANK.

Alsace Lorraine, 100 francs..........$ 4.11
Austria, 100 kronen.......... .0014
Australia £1 sterling.......... 4.30
Belgium 100 francs.......... 3.53
Bulgaria, 100 levs.......... .05
Canada, 100 dollars.......... 97.00
Great Britain, £1 sterling.......... 4.30
Czecho Slovakia, 100 kronen.......... 2.90¼
Denmark, 100 kroner.......... 15.75
Finland, 100 finmarks.......... 2.51½
France, 100 francs.......... 4.10
Greece, 100 drachmas.......... 1.63
Holland, 100 guilders.......... 37.20
Hungary, 100 kronen.......... .0027
Italy, 100 lire.......... 4.29½
Jugo-Slavia, 100 dinars.......... 1.29
Manila, 100 pesos.......... 50.37½
Norway, 100 kroner.......... 13.75
Portugal, 100 escudo.......... 3.35
Rumania, 100 leis.......... .55
Serbia, 100 dinars.......... 1.29
Spain, 100 pesetas.......... 12.23
Sweden, 100 kroner.......... 26.10
Switzerland, 100 francs.......... 17.30
Syria, £1 sterling.......... 4.30¼
Hongkong, 100 local currency.......... 50.75
Shanghai, 100 taels.......... 71.50
Shanghai, 100 local currency.......... 51.25
Kobe, 100 yen.......... 45.00
India, 100 rupees.......... 30.50

NEW YORK, March 5.—Foreign exchange, easy.

Great Britain, demand, $4.29⅝; cables, $4.29⅝; 60 day bills on banks, $4.26⅞.
France, demand, 4.07½; cables, 4.08.
Italy, demand, 4.28¾; cables, 4.29¼.
Belgium, demand, 35.43; cables, 35.55.
Germany, per trillion, demand, .22.
Holland, demand, 37.28.
Norway, demand, 13.26.
Sweden, demand, 26.21.
Denmark, demand, 15.76.
Switzerland, demand, 17.31.
Spain, demand, 12.17.
Greece, demand, 1.60½.
Poland, demand, .000021.
Czecho Slovakia, demand, 2.89½.
Jugo-Slavia, demand, 1.26½.
Rumania, demand, .53.
Austria, demand, .0014.
Argentine, demand, 31.17.
Brazil, demand, 12.15.
Montreal, demand, 96⅝.
Tokyo, demand, 44⅝.

Oriental Rug Sale

On Thurs., Friday & Sat. March 6, 7 and 8 At 2 P. M. and 8 P. M.

Will offer for sale at Public Auction our entire stock of

PERSIAN AND CHINESE Rugs and Carpets

Stock consists of 45 carpet size rugs and about 200 throw rugs in sizes from 2x4 to 5x7, in every conceivable weave and color. A number of rare antiques such as Ghordies, Khodas and Tabriz.

Persian Rug Cleaning Co.

4236 Broadway, Oakland
Wm. Miller, Auct.

LIBERTY BONDS

Reported by Bank of Italy

	Price.	Yield
Liberty 1st 3½s	98 21-32	3.58
Liberty 1st 4¼s	98 27-32	4.30
Liberty 2nd 4¼s	98 23-32	4.31
Liberty 3rd 4¼s	99 26-32	4.26
Liberty 4th 4¼s	99 28-32	4.34
Treasury	98 23-32	4.25

BANK REPORTS

OAKLAND CLEARINGS.

MARCH 1.

Deposit charges $7,165,100
Same day 1923 ....$8,852,300
Clearances $2,759,600
Same day 1923 ....$2,945,500

MARCH 3.

Deposit charges $8,449,900
Same day, 1923..........$9,090,200
Clearances $2,785,000
Same day, 1923..........$2,094,800

MARCH 4.

Deposit charges $8,458,300
Same day, 1923..........$9,435,000
Clearances $3,324,900
Same day, 1923..........$2,734,500

MARCH 5.

Deposit charges $8,910,100
Same day 1923 ....$9,928,100
Clearances $2,860,600
Same day 1923 ....$2,303,400

BERKELEY CLEARINGS.

Deposit charges $953,096
Clearances $368,018

COAST CLEARINGS.

San Francisco $30,700,000

CALIFORNIA OIL PRODUCTION IS DECLINING FAST

LOS ANGELES, March 5.—Production in the great oil fields of California is declining fast and one of the greatest needs of the industry is for continued exploration on a scale that will meet constantly increased demands, according to Paul Shoup, vice-president of the Southern Pacific Railway and president of the Pacific and Associated Oil companies, who addressed the Advertising Club here today.

Shoup declared that the three great fields of Santa Fe Springs, Huntington Beach and Signal Hill, at Long Beach, all in California, were showing marked falling off in their flows. He added that these fields, although they had produced approximately $250,000,000 worth of oil to date, has not yet returned the amount of money invested in them.

The supply of gasoline in the United States, Shoup placed at less than enough to meet the nation's needs for 60 days. This was being augmented by oil coming, in storage and semi-manufactured, he declared, but he doubted if this addition would more than meet consumption.

Textile Wages Are Cheaper in South

BOSTON, Mass., Mar. 5.—Publication of a previously suppressed report by the State Department of Labor and industries on the textile situation showing that certain grades of cotton goods can be produced 13 cents a pound more cheaply in the South, has aroused considerable comment here. The report showed that where average wages per hour in Massachusetts are 41 cents an hour, in Virginia they average 32½, North Carolina 29½, Georgia 24, South Carolina 23 and Alabama 21.

Morgan Sees Clear Business Outlook

NEW YORK, March 5.—J. F. Morgan, who leaves today on the Lapland for a two months' holiday abroad, said he considered the financial and business outlook of the country so favorable that he could see no necessity for the issuance of a reassuring statement by himself. He was going abroad to "play," he said.

FEIGENBERG BROS.
Wholesale Auctioneers
Phone Oakland 2005

AUCTION SALE

DRY GOODS, MEN'S LADIES' AND CHILDREN'S FURNISHING GOODS
2 BIG STOCKS OF UP-TO-DATE MERCHANDISE.

522 7th Street
Between Washington and Clay Sts. Oakland.

Thursday, March 6
at 10:30 A. M.
Open for Inspection now.

Ladies' and Men's Furnishings

All good staple brands such as Durham, Burson and Gerbre Hosiery, Glastonberry, Medlicott, Gantern Mattern, and Lawrence Underwear, Wool, Silk and Cotton Sweaters and Scarfs, Men's Work Shirts, Flannel and Dress Shirts.

Approximately 250 Dozen Assorted

Silk, Lisle and Cotton Hosiery, Boys' Blouses, Men's Wool and Cotton Hose, Canvas Gloves, Belts Suspenders, Garters and Handkerchiefs, Men's Union Suits, Cotton and Wool Underwear, Boys' and Girls' Underwear, Ladies Corsets, and Corset Covers, Ladies Vests Union Suits and Underwear, Boudoir Caps, Infants' Sets and Caps, Staple Notions, Flannelette Gowns, Bloomers, Silk and Cotton Waists.

Approximately 600 Ladies' Gingham

Voile and Percale House Dresses and Children's Dresses. All new and up-to-date goods.

DRY GOODS

Wool and Mixed Blankets, Baby Blankets Bed Sheets, Pillow Cases, Towels, Scrim, Cretonne, Curtains. A large assortment of Ginghams, Bleached and Unbleached Muslins, Sheeting, Outing Flannel, Dress Goods, Bed Spreads, Pillows, etc., etc.

All will be sold, no reserve, no limit.

ERNEST FEIGENBERG, Auctioneer.

DAVID BERCOVICH
Successor to
J. A. MUNRO & CO.
Not connected with any other firm.

Furniture Auction Sale

Sale at Auction Rooms

1017 Clay Street,
Near 11th St., Oakland

Friday, March 7,
at 10:30 a. m.

Comprises phonographs, dining room sets, ivory bedroom furniture, odd dressers, beds, rockers, typewriter desk, bookcases, brass beds, mattresses, bedding, curtains, drapes, gas and steel ranges, carpets, rugs, bric-a-brac, etc., etc.

ALL MUST AND WILL BE SOLD.

DAVID BERCOVICH, AUCTIONEER.

1007 Clay Street, Oakland
Phone Oak. 320.

RICE MARKET

The Rice Association announces that at its sale on February 29, bids were received from six members of the exchange and the successful bidders and the approximate amount sold to each is as follows:

	Sacks
Pacific Trading Corp.	5038
Growers' Rice Milling Co.	1789
Rosenberg Bros. & Co.	7650
C. E. Grosjean Rice Mill	700
Thomas, Stephens & Mattel	1404

The sales committee announces that the next sale will take place on Friday, March 7.

Price range, $2.68 to $2.85.

VARMINT TO BE SHOT TO SAVE STOCK

A cordon of hunters, armed with rifles, was today thrown by state and Federal forces along the ridge of the Berkeley hills from Strawberry Canyon to Pinole, to prevent wildcats, coyotes and other wild animals from spreading the hoof and mouth disease to areas at present uninfected.

The line of hunters, who are operating under the joint direction of the State Department of Agriculture and the United States Biological Survey, completely shut off the infected area around San Pablo Creek and Richmond from the rest of Contra Costa county, and at the same time protect the University experimental farm in Strawberry canyon from the entry of disease-carrying animals.

ATTRACTED BY CARCASSES.

The adoption of this course followed the discovery that wildcats and coyotes had been seen prowling about the infected area near Richmond, possible attracted by the cattle which are being slaughtered by the rifle squads. These animals are known to be carriers of the hoof and mouth disease, and if allowed to roam at will could easily start a new epidemic of the hoof and mouth plague.

Every wild animal seen by the hunters in this area is to be shot on sight, according to instructions given by C. G. Poole, who is in charge.

The epidemic situation continued favorable today, with only two new herds found to be infected, and no spread of the infected areas beyond those originally reported. The newly infected herds were both in the San Pablo area, one consisting of three head of cattle, and the other of 98 head of cattle, three hogs and one sheep.

64 HERDS INFECTED.

The total number of herds that have been found to be infected to date is 64, it was announced today, of which 14 are in Alameda county, 46 in Contra Costa county and four in Solano county. Of the 64 herds, 33, or slightly more than half, have already been slaughtered, and killing of the remainder is expected to be completed by the early part of next week.

The first casualty among state or Federal epidemic fighters occurred today when W. [illegible] guard at one of the quarantined ranches in the San Pablo area, accidentally shot himself in the foot while getting into his automobile.

That owners of slaughtered livestock are not dependent upon further congressional action in order to be assured of receiving their government indemnity, was announced today at local headquarters in the Oakland Auditorium. It was pointed out that an emergency appropriation of $1,000,000 was passed early in the present session of Congress in accordance with a regular custom dating back many years, to be used in the event that a hoof and mouth disease epidemic should break out anywhere in the United States.

Performers of the Sawdust Ring

Three young women who are members of the troup who will furnish the entertainment for the Sciots' circus, which will be held on the grounds of the municipal auditorium nine nights, beginning Monday. A professional circus has been secured.

BEAUTIES VIE FOR PLACE AS QUEEN OF SCIOTS' CIRCUS

Over 40 young women of Oakland, Berkeley and Alameda have entered a popularity contest in connection with the Sciots Circus, starting Monday for nine nights at the Auditorium grounds The Oakland Sciots, who are to manage the circus for the above period, are holding an advance ticket selling contest with prizes for the girls. The successful girl will be crowned queen.

Tickets have been selling rapidly during the past few days, and six of the contestants are running so close together that the result will be in doubt until the final votes are counted. A "dark horse" has entered the race. Director Frank Vernon, in charge of arrangements at circus headquarters, refuses to divulge her name, but states she started the ball rolling in her campaign by selling about 850 of the tickets in two hours' time.

As the Oakland Sciots will take over the entire management of the circus upon its arrivel next Sunday, they have appointed the following committees to handle the details of the undertaking:

Vigilant committee: Fred Peterson, Mr. Arbogast, Frank Jewell, Ellwood Shaw, L. Blake and E. W. Baker; advertising committee, H. F. Terrell (chairman), Ed Keel, Bill Lothop, C. F. Walman, Geo. Jacobs, Bill Lodder, Mr. Gharibaldi, C. N. Cooper, Charles Loons, H. F. Morse and Bill Parker. Queen contest committee: Gus Haesloop and Art Maganinl; publicity committee, Fred Anderson; wedding committee, James Blackburn; finance committee, Mr. Moyer of the American Bank; purchasing agents, Wm. Butler and J. A. Thompson; big show committee, Joe Geller with 20 ushers; concessions, Captain E. G. Hunt; Bally-hoo committee, Dr. H. L. Dietz.

COOLIDGE LEAGUE COMPLETING ROLL

With Coolidge Central Republican clubs organized in three of the eight assembly districts in Alameda county, activities of the League of Coolidge Republican Clubs of the Sixth Congressional district will center upon completing the list. Frank Conrad, Oakland city treasurer, and member of both the executive and the organization committees of the league, will have the work in charge.

Assembly district clubs already formed are the Thirty-fifth District club, comprising Alameda and a portion of East Oakland, Frank J. Cummings, president; Thirty-sixth District club, East Oakland, Frank M. Smith, president, and Forty-first District club, Berkeley and a portion of North Oakland, F. W. Creeley, president.

New district clubs will be organized as follows.

Thirty-fourth Assembly district, Eden, Pleasanton and Washington townships; Thirty-seventh district, Piedmont and the Oakland lake district; Thirty-eighth district, Oakland south of Fourteenth street and west of Lake Merritt; Thirty-ninth district, West Oakland and Emeryville; Fortieth district, West Berkeley.

A large attendance greeted the speakers and entertainers at the smoker given by the Young Men's Coolidge-for-President Club in the Hotel Oakland. Principal addresses were by Courtney L. Moore, Percy V. Long and Mark Requa. Robert Robertson, noted Scotch humorist, was called upon by Henry Lorimer to defend the Scotch race. He succeeded to a marked degree. Ernie Milliken and his U. C. Toddlers furnished jazz.

Jury Is Obtained For Trial of Broker

LOS ANGELES, March 5. — A jury was completed here late yesterday in the case of A. W. Coote, broker, who is being tried for the second time on six counts of fraud and embezzlement, which grew out out of failure of his brokerage firm here last year.

Say you saw it in The TRIBUNE.

WHITE WIFE OF JAPANESE ASKS DECREE

That professional men of the Japanese race are as prone to wonder in their affections as are Americans is the allegation of Mrs. Hazel A. Watanabe, white wife of Kay Watanabe, proprietor of the O. Fu Drug Company, 386 Eighth street, who began suit for divorce today in San Francisco. Watanabe married his white wife in Vancouver, B. C., in January, 1912. They separated only three weeks ago. Mrs. Watanabe seeks the custody of two children, Harold, 11, and Earl, 8.

In her complaint the wife sets forth that the JQapanese druggist was cruel to her, remained out all night frequently and visited other women. She wants $150 a month alimony.

Mrs. Watanabe is said to be the daughter of a prominent family.

Oakland Man Is Reported Missing

Jennings D. Petersen, aged 23, and living at 538 Twenty-fourth street, has been missing from his home for the past two days and an effort is being made by members of his family to locate him. He is described as being 6 feet tall and weighing 165 pounds. He has blue eyes and is dark complexioned.

When he left home he wore a dark tan whipcord sport suit and a cap. His disappearance was reported by his father, O. A. Petersen. The young man had $75 with him when he left home.

CHICAGO.—The death by gas of Mr. and Mrs. Thomas C. Chilstrom here revealed that Chilstrom was a bigamist, his first wife, unidvorced, living in Indiana.

Cattle-Disease Battle Halted By 420 Queries

In the midst of widespread alarms about the dread hoof-and-mouth disease, with harrassed health officers working day and night in their counties and, in others, City Health Officer Harry Foster today received a 70-page questionnaire from the United States Public Health statisticians in Washington, demanding information as to the organization, personnel, administration, expense, annual budget, and general results of the city health department.

"This," says Dr. Foster, "wins the silver-lined diploma. There is no doubt that the government statistics are very vital and useful, so I shall answer the questionnaire to the best of my ability; but somehow I wish it had been mailed last Christmas."

The questionnaire has about six questions per page, including such questions as: "Compare the percentage of gain and loss of each communicable disease each year with the years preceding." Dr. Foster says he hopes to answer the questionnaire completely within the month.

De Molay to Meet In S. F. Next Year

KANSAS CITY, March 5.—San Francisco has been chosen as the meeting place of next year's session of the grand council of the order of De Molay.

Five new life members were elected to the council at the session here. They are Melvin Johnson, Boston; Francis S. King, Cheyenne, Wyo.; Ernest A. Reed, Newark, N. J.; G. Elmer Dilbur, Jacksonville, Fla., and Dr. William J. Kerr, Corvallis, Oregon.

GUN FOUND UNDER PLANK.

BERKELEY, March 5.—An investigation as to the ownership of a loaded gun and a number of extra shells found yesterday under a plank at Fourth and Camelia streets by employees of the Hutchinson Construction Company is being made today by the police.

KEY SYSTEM FIGHTS BUS TO ALAMEDA

That the Oakland-Alameda street cars are only half filled under present schedules and that for the most part a five minute headway is maintained at rush hours, was the testimony of J. P. Potter, superintendent of transportation for the Key System Transit company, testifying before the state railroad commission today.

The corporation is opposing an application by the Peerless Stages, Inc., for the establishment of three Alameda-Oakland automobile lines. Potter made a traffic count of February 4, 5, 6 and 8 and declared that both ways between Oakland and Alameda, the cars were 50 per cent empty on the average. On the Santa Clara avenue line, he said, there were a few more passengers than empty seats but that on the San Jose avenue line the reverse was true.

He declared the completion of the double tracking on Park avenue would relieve a cause of complaint there.

FIRST AID IN ENGLAND.

LONDON.—Under a new government regulation all factories are now installing first aid kits for treating injured employees.

Rifle Teams of U. C. Win Double Match

BERKELEY, March 5.—Rifle teams of the University of California won two telegraphis rifle matches last night. The men's team defeated the University of Pittsburgh, and the women won from the University of Oregon co-ed team. The men will contest with a team at the Michigan Agricultural College Friday night.

Mann Act Jury Exonerates Pastor

BUFFALO, N. Y., March 5. — Rev. Frederick H. Johnson, former pastor of the Pilgrim church of Mansfield, Ohio, has been exonerated of a charge of violating the Mann act in a partial report of the federal grand jury. Rev. Johnson was arrested in Jamestown, N. Y., last week with Miss Pearl I. Dauberspeck, soloist in his church.

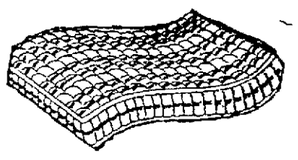

Mattresses made over . . $3.00
New Covers . . . . $2.50 and up

We specialize in custom hand-made Mattresses only.

We have the largest dust extracting machine on the Coast. ONE DAY SERVICE.

BEAR MATTRESS CO.
Phone Piedmont 3338
957 33D STREET
Nr. San Pablo, Oakland

Black Paraffine

In this crudely constructed oil still, California petroleum was refined for the first time by the founders of The Paraffine Companies, Inc. They found the base of California crude oil to be a solid black substance (asphalt), which they thought was "black paraffine."

In the early days of the California oil industry the disposal of this sticky, black substance was a serious problem to the oil refiners. Since it had no commercial value, it accumulated in great mounds at every refinery.

When the founders of The Paraffine Companies, Inc. later discovered ways to utilize this asphalt in the making of preservative paints and roll-roofing, they provided a source of revenue which helped stabilize the then struggling California oil industry.

Even now, as in those pioneer days, The Paraffine Companies, Inc. are constantly striving to develop new products and better methods of making them.

PABCO PRODUCTS

THE PARAFFINE COMPANIES INC
LOS ANGELES • SAN FRANCISCO • PORTLAND • SEATTLE

17 plants on the coast Specify Pabco Products-Multhoid-Ruberoid & Durable Roofings-Pabcolin Floor-covering Pabco Paints-Paper Boxes-Shipping Cases & Allied Products

Beauty

A Gleamy Mass of Hair

35c "Danderine" does Wonders for Any Girl's Hair

Girls! Try this! When combing and dressing your hair, just moisten your hair brush with a little "Danderine" and brush it through your hair. The effect is startling! You can do your hair up immediately and it will appear twice as thick and heavy — a mass of gleamy hair, sparkling with life and possessing that incomparable softness, freshness and luxuriance.

While beautifying the hair 'Danderine' is also toning and stimulating each single hair to grow thick, long and strong. Hair stops falling out and dandruff disappears. Get a bottle of delightful refreshing 'Danderine' at any drug or toilet counter and just see how healthy and youthful your hair becomes.—Advertisement.

FONG WAN

is continuing his Herb business the same as usual at his old address.

548 Eighth St., cor. Clay
Oakland, Cal.

Hours: 9 to 7 Daily
9 to 1 Sundays

Phone Oakland 3767

Your Poor Health Is it from Your Eyes?

Eyestrain, due to defective vision, depletes the nervous system, causing that run-down feeling, irritability, sleeplessness and lack of force to do your daily bit.

Let us examine your eyes.

CHAS. H. WOOD
OPTOMETRIST
CORRECTLY FITTED
414 FOURTEENTH STREET OAKLAND
THE WINKING EYE

WARNER'S Safe Kidney and Liver Remedy

Write for FREE sample and interesting booklet.
Warner's Safe Remedies Co.
Dept. 363 Rochester, N. Y.

ASPIRIN

Beware of Imitations!

BAYER

Demand

Unless you see the "Bayer Cross" on package or on tablets you are not getting the genuine Bayer Aspirin proved safe by millions and prescribed by physicians over twenty-three years for

Colds	Headache
Toothache	Lumbago
Neuritis	Rheumatism
Neuralgia	Pain Pain

Accept "Bayer Tablets of Aspirin" only. Each unbroken package contains proven directions. Handy boxes of twelve tablets cost few cents. Druggists also sell bottles of 24 and 100. Aspirin is the trade mark of Bayer Manufacture of Monoaceticacidester of Salicylic acid.

What would you pay for Contentment?

A Perfect Protection Policy in West Coast Life is an *investment* in contentment. It means freedom from disquieting fears. It means a steady weekly income in case of sickness or accident; an income for life in the event of permanent disability; an ample competence for your old age, and *full protection* for your loved ones in the event of death.

"A Service That Endures"

WEST COAST LIFE
INSURANCE COMPANY
HOME OFFICE-SAN FRANCISCO
L. G. SAUNDERS, Dist. Mgr.,
1014 American Bank Bldg.,
Oakland, Calif.

Fill out the coupon and mail it—NOW

WEST COAST LIFE INSURANCE CO.
605 Market Street, San Francisco
Gentlemen:—Without obligation on my part, send me more information. 148-T. A
Name
Address
City
Date of Birth (MONTH) (DAY) (YEAR)

ONE OF THE STRONGEST COMPANIES IN AMERICA

NO TROUBLE WHEN BABY CAME

Mrs. Crossan Gives Credit to Lydia E. Pinkham's Vegetable Compound

Mrs. Dakan Also Tells What This Medicine Does

St. Joseph, Missouri.—"I heard so much about Lydia E. Pinkham's Vegetable Compound that I decided to try it as I had had such a hard time with my first child. I took nine bottles of Lydia E. Pinkham's Vegetable Compound and I never felt better in my life than the day my baby girl was born. I will be glad to tell what it will do, to any woman who will let me know her address."
Mrs. ROSA DAKAN, 2227 S. 11th St., St. Joseph, Missouri.

Back To Normal Health

New Orleans, La.—"I took Lydia E. Pinkham's Vegetable Compound while I was carrying my child and I must praise it highly because I never suffered one day during that time and could do all my housework and had a very easy confinement. I am still taking the Vegetable Compound because I have a weakness due to working around the house too soon after my baby was born. But thanks again to the Vegetable Compound I am getting back to normal health once more. I advise any woman to take it."—Mrs. A. MEYN, Jr., 2019 Touro St., New Orleans, Louisiana.

Not A Bit of Trouble

Wilmington, Delaware.—"I was nervous and weak and not at all regular. I worked in a factory at the time and could not work very much. I was sick over a year, then a friend told me about Lydia E. Pinkham's Vegetable Compound and I started to pick up as soon as I began taking it. Then I took it again before my first baby was born and I never had a bit of trouble. I recommend it highly."—Mrs. JANE CROSSAN, 612 Pine St., Wilmington, Delaware.

Lydia E. Pinkham's Vegetable Compound has helped many other women just as it has helped Mrs. Dakan, Mrs. Meyn and Mrs. Crossan.

Consider the statements of these women. They give you the benefit of their actual experience with the Vegetable Compound.

A nation wide canvass of women purchasers of the Vegetable Compound reports that 98 out of every 100 have been benefited by its use.

This is a remarkable record and proves the dependability of the medicine for the relief of the troubles women often have.

For weak and run-down conditions so common after child-birth it is well adapted. It strengthens and tones up the system and restores normal health.

The Vegetable Compound contains no harmful drugs or narcotics and can be taken in safety by the nursing mother. For sale by druggists everywhere.

WANT ADS

Oakland Tribune

Exclusive Associated Press Service · United Press · International News Service

WANT ADS

VOLUME C— OAKLAND, CALIFORNIA, WEDNESDAY EVENING, MARCH 5, 1924 NO. 65

Beautiful 7 room cottage in Lake district. Interior gum finish. Large living room, dining room with special built-in buffet, 3 bedrooms, combination sleeping porch, kitchen, breakfast room with special features; large basement with 2 rooms, hot air heating system, large Ruud water heater and garage with space for 3 cars. One would have to see this place to appreciate it, as mere words can not describe it.

Allen Bros.

1205 Franklin St.

Own Your Own Home

ATTRACTIVE SUNSHINE BUNGALOW

This REAL home is situated in a high class residential district, on a street bordered with beautiful palm trees, making a most pleasant approach.

Six large rooms and breakfast room; gum finished; high grade, artistic wallpaper hardwood floors, piped for furnace; large cement basement; garage.

Lot 60x120.

Own Your Own Home AND And Let This Be That Home

$10,500—Terms and special inducement to purchaser during this campaign.

FRED A. ANDERSON
PARTICULAR HOMES FOR PARTICULAR PEOPLE
816 Central Bank Building.
Lake 4993 or Pied. 7373J

Own Your Own Home

SANTA CLARA AVE.

7 rooms, bath, 2 toilets, shower, hardwood floors, 2 fireplaces, gas mantel and log, combination range, 2 water heaters, extra large garage; 40 foot front, arranged for home or 2 flats. Shown by appointment only. Price only

$6500

BABCOCK & BARRIER REALTORS

BABCOCK & BARRIER
3979A Pied. Ave.

Own Your Own Home

534 ROSAL AVENUE

Owner transferred to South, says sell this attractive modern 6 room home. Well built, living room 18 by 28; grand view; garage. Two blocks to L. S. car, 6 blocks to Key. Price reduced to $7850.

NEAR PARK BOULEVARD

Nearly new 5 room cement bungalow, strictly modern, A1 construction; garage. Lot 50x100. Good location. Underpriced at $6300, terms.

A REAL HOME

Seven room home, fine condition; near all transportation, schools and stores. Cheap at $4750.

E. CARL BANK
Mer. 1451; Thornwall 2305
Oak. 1500.

Own Your Own Home

PIEDMONT BUNGALOW

On Oakland ave at Greenbank; nice exposure, ½ blk. to cars, 3 blks to both Piedmont High and grammar schools; well established home district, this unusually well constructed rustic 1½ story bungalow, 5 rms with reg. breakfast rm. on lower floor (hardwood flrs.), upper floor has 2 extra large bedrms; the lot is level and good size; fine view; garage

FULL PRICE $7500

on terms $2500 down, balance payable $50 month, 1st Deed of Trust. Specialist in Piedmont properties. Phone us for appointment

WM. W. BRADLEY
4080 Piedmont Ave. Pied 1810

Own Your Own Home

SIX ROOM stucco bungalow, hardwood floors, all modern up to date built-in features; lawn, shrubbery; lot 50x200; excellent location in BROADMOOR, the restricted district of San Leandro; convenient to Southern Pacific Electric to San Francisco, local cars, school and stores. Price $6000. Reasonable terms to responsible parties can be arranged.

PAUL W. BRANNON
1147 E. 14th St., San Leandro.
Phone S. L. 114, evenings S. L. 559

Own Your Own Home

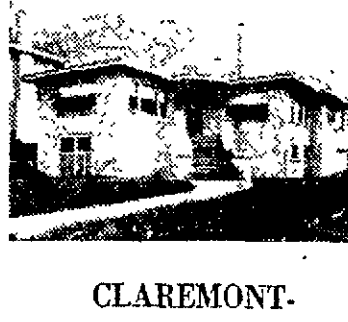

CLAREMONT-ROCKRIDGE

HOMES—BUNGALOWS—LOTS

Appeal to the Discriminating Buyer. A high-class residence district convenient to schools, cars, San Francisco trains and College ave. shopping center.

BUFFUM HOLMES REALTORS

Successors to Hunsinger Realty Co., 6099 Claremont at College. Pied. 8802. Open Sundays.

$75 A MONTH

Will Amount

In 10 years to.......$ 9,000
In 15 years to.......$13,500
In 20 years to.......$18,000

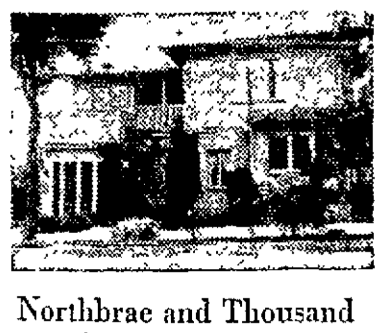

Northbrae and Thousand Oaks Properties

The above is just one of the many attractive homes which are making this the most desirable residential section around the bay. Splendid schools and transportation. Rigid restrictions. Ideal home surroundings, together with wonderful scenery.

We specialize in the above districts only and extend to the home seeker a cordial invitation to come and see the advantages to be gained in the selection of a home in this splendid tract.

C. L. HEPPLER, SUCCESSOR TO

PERCY H. BURNS
Northbrae Station. Berkeley 2989
At the S. P. Tunnel
Open Sundays and every day

Own Your Own Home

This beautiful home, strictly modern, 2 years old; 76 ft. frontage; good view; all for $6500, good terms.

COAST REALTY CO
5319 Fairfax Ave.
Fruitvale 3918; 5449
Open evenings and Sundays

Own Your Own Home

A REAL HOME

4 RM CEM BUNG AND SLP. PCH., BK. RM., ON CAR LINE; CLOSE TO SHOP DISTRICT.

Price this week, Only $3950. $500 CASH

DALLENDORFER
2219 Hopkins St. Fruit. 4700

Also have some beautiful 6 rm. bungs in 4th Ave Terrace and Park blvd. Prices and terms to suit.

Own Your Own Home

$250 DOWN

Secures for you this beautiful home, balance as rent; 5 rooms, hdwd. floors thruout, open standard plumbing, all built-in features; close to schools, cars and S. F. trains.

S. VICTOR DAVIDOW
OWNER,
1620 60 AVE.
TAKE NO. 8 CAR.

$35 A MONTH

Will Amount

In 10 years to.......$4,200
In 15 years to.......$6,300
In 20 years to.......$8,400

A CHARMING NEW CEMENT HOME

In the Piedmont hills—view—environment—4 bedrooms, 3 bath rooms, a large sun room, basement, double garage. The lot is level.

WICKHAM HAVENS, INC.
1510 FRANKLIN ST. OAK. 1750

Own Your Own Home

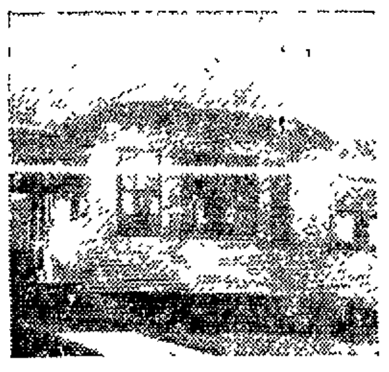

$4250—$600 DOWN

East of Telegraph ave nr. Tech. High and grammar schools. Handy to Key Route and Teleg. cars. Rustic cottage of five rooms; fireplace, driveway; $50 monthly payment. This is a good buy. You'll say so.

KEY REALTY CO.
3920 Telegraph Pied. 3034

$5250—A seven room home, four bedrooms, driveway and garage. Easy terms can be arranged. Near all transportation and schools. Central Oakland.

Own Your Own Home

$13,800

Buys this 8-room home in

LAKESHORE HIGHLANDS

The district first to reflect rising property values in the East Bay, giving the owner not only a home but an investment.

Your choice of several other modern homes and a wide selection of homesites.

WALTER H. LEIMERT CO.
770 Lakeshore Ave. Lake. 974
OAKLAND

Going to build or alter? Be sure to Read "Building Trades" (Class 7B) on the next page. Also the bargains in Building Materials under Class 60.

CHOICE IN PIEDMONT

A charming home located in Piedmont's most fashionable district; 6 bedrooms, 2 sun porch., music room, marine and hill view, large grounds, ½ blk. to car. Sacrifice on account of death of owner.

2 Lake District Bungalows

New—3 bedrooms; hardwood floors thruout; near Key Route and Lakeshore car; $7750, terms 1-5 cash.

R. S. McHENRY CO.
1433 Franklin St. Oak. 1962

Own Your Own Home

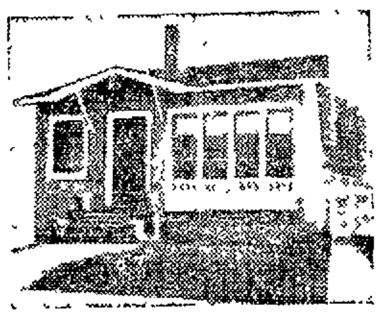

Cozy Little Bungalow

for a moderate pocket book. Modern in every detail, but without the flashy extra that cost so much money. 4 rooms with break nook. Only $3500, $500 cash, w... information.

Melrose Realty
4566 E. 14th St. Fruitvale 111

Own Your Own Home

THIS BEAUTIFUL 5-ROOM BUNGALOW

located almost in the heart of Berkeley, is one of the best bargains we have had for some time. It is unusually well built, has good size breakfast room, fireplace, bookcases, large buffet, pass hall to the bath room, hardwood floors, garage and everything convenient that goes to make a modern, up-to-date home. The yard is full of choice flowers and bulbs and four young fruit trees.

The price of this lovely Home is only $5250, and will be sold on reasonable terms to responsible parties.

MOORE REALTY CO.
2079 University Ave.
Phone Berkeley 2453

Own Your Own Home

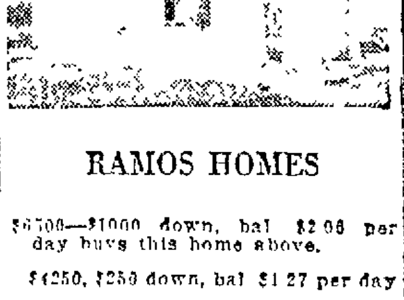

RAMOS HOMES

$6500—$1000 down, bal. $2.08 per day buys this home above.

$4250, $250 down, bal. $1.27 per day

$2000, $200 down, bal. $ .81 per day

$2 00 $100 down, bal. $ .66 per day for these homes see

RAMOS
1515 Franklin St., Oakland.

$50 A MONTH

Will Amount

In 10 years to...... $ 6,000
In 15 years to...... $ 9,000
In 20 years to......$12,000

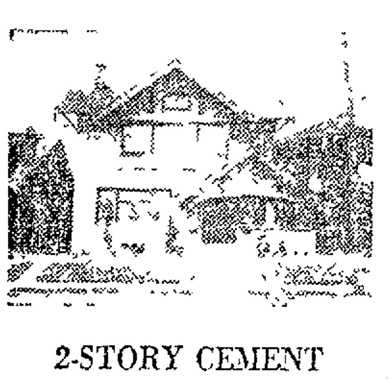

2-STORY CEMENT

1 block to Key Route on the sunny side of the street. 7 rooms, 3 sleeping rooms and sleeping porch; 2 car garage. Lot has 60 ft. frontage. This house is a genuine sacrifice at $7500. Can be bought on terms for $1000 down. Shown by appointment only.

This house could be remodeled into flats or apartments at a very little additional cost, and would be easily rented being so close to S. F. and Oakland transportation.

ROCKRIDGE REALTY CO.
5520 College Ave. Pied 880

Own Your Own Home

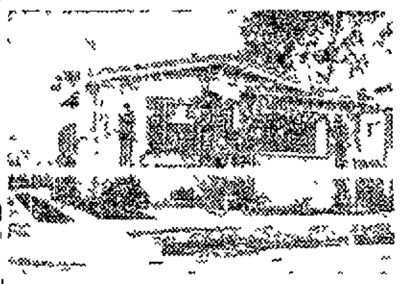

ALL BARGAINS

This brand new beautiful HOME, 6 rooms full of sunshine. Many built-in features, oak floors, garage. Near City trains. $5950, $750 and $50 monthly.

ALSO

a pretty new 5 room HOME, garage, etc.; $1850, $500, $40 monthly.

AND THIS BIRD'S NEST

A 4 room HOME near high schools and city trains; $2950, $375, $30 monthly.

See Rush Realtors
for these and 100 more.
2074 Allston Way.
Berkeley 119 or Berkeley 1808

Own Your Own Home

LAKE VIEW HOME

A few doors off Lakeshore blvd., with a view of the lake that can never be taken away. Five rooms, cement, completely furnished, including piano. Priced way below actual value

SAMUELS, JACOBUS & CO.
202-3-4 FOX THEATER BLDG.
LAKESIDE 50. OAKLAND 6750.

$100 A MONTH

Will Amount

In 10 years to.......$12,000
In 15 years to.......$...
In 20 years to.......$24,000

EXCLUSIVE PIEDMONT

Facing south on a 75 ft. lot, flooded with sunshine, few steps from transportation, it is one of the most charming bungalows to be found. Living room 20x14, opens onto Patio, dining room 16x14, breakfast room 10x8; 3 bed chambers equally spacious. Designed for perfect comfort, entertaining and effect. Model kitchen tiled bat with pedestal stand and shower, mirror-door wardrobes, oak floors throughout, exquisite decorations and fixtures. Wired for electric heating, cement basement, double fire-proof brick garage. ONLY $2500 cash, balance easy monthly payments. Phone for appointment.

SCOTT
Pied. 1379. 5901 College Ave
Evenings Fruitvale 3481J.

Own Your Own Home

4th Avenue Terrace $5,000, Easy Terms

This wonderful 5-room home, complete in every detail. Hardwood floors, built-in features, attractive fireplace, garage. Unusual lot, with extra concrete work; fruit trees. Excellent location, 3 blocks to car. Owner leaving, sacrificing for quick action.

We specialize in homes east of Lake Merritt, and have a very select list to choose from at all prices and terms. Write or phone for our list of good bargains.

SHEALY & GOARD, INC.
REALTORS
4500 East 14th St. Fruit. 3490

Own Your Own Home

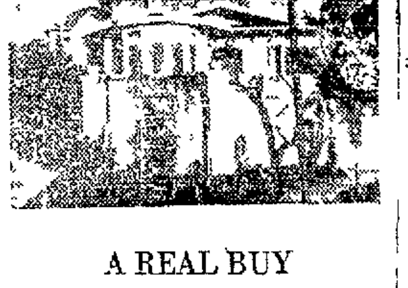

A REAL BUY

This de luxe home must be sold. Your chance for a bargain. Wonderful living and dining room, three fine bedrooms, breakfast room, furnace, garage and spacious garden, close to all transportation and Thousand Oaks school. Complete in every respect. $8500.

THOMAS, WHELDON & NUTT
2029 SHATTUCK
Berkeley 1864.
At the Key Route Station.

Own Your Own Home

FIRST UNIT SOLD

Now we have under construction 15 beautiful homes. Consisting of ... living and dining rm. ... fireplace and bookcase; 2 bedrms with large closets. Built-in tub and shower. Magnesite ... cabinet kitchen, hood over stove; breakfast nook, ... large laundry rm.; hdwd. flrs in every rm except kitchen; garage, cement flr. and drive, lot ... fenced. Located on ... E. 14 st. Among beautiful homes, close to cars and S. P.

Can you imagine, only $4200; $100 down, $35 mo. This includes the interest.

E. M. MARQUIS,
Owner and Builder
VANDERKAR, SOLE AGENT.

Own Your Own Home

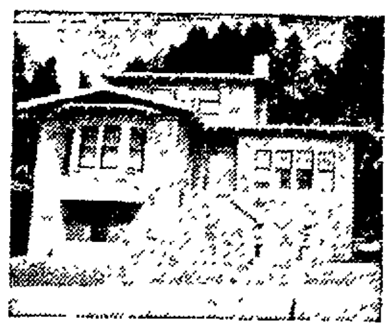

THIS BEAUTIFUL HOME

in best section of Northbrae, must be sold at once. There are 6 rooms and breakfast room, large cement basement, wonderful marine view, lots of sunshine. Modern in every detail. Price only $9250. Terms if you desire.

J. HENRY WOLBOLD
2115 Center St. Berkeley 857

Own Your Own Home

WONDERFUL HOME

Of 8 large rooms, hdwd. flrs., furnace, garage. Large grounds, 150 by 150 feet. Has own water supply. Place is suitable for private hospital or sanatorium. The property is in fine condition and is paying good income now, but for special reasons must be sold. Price $15,000 on terms.

LESS THAN COST

Modern 7 rm. bungalow, hdwd. flrs.; gum finish, garage. Located near Park blvd. on Cleveland ave., sunny exposure. Price $8500. Terms to be arranged.

PRICE REDUCED

Bungalow of 5 rms. on Glendora ave. near Park blvd. Has hdwd. flrs., modern interior; garage. Price reduced from $7850 to $7350 on terms.

Lakeside 2700.
13th at Webster.

WHITE & POLLARD REALTORS

Own Your Own Home

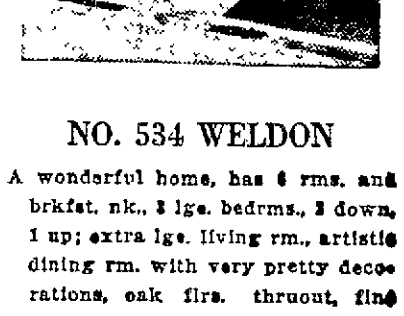

NO. 534 WELDON

A wonderful home, has 6 rms. and brkfst. nk., 3 lge. bedrms., 2 down, 1 up; extra lge. living rm., artistic dining rm. with very pretty decorations, oak flrs. thruout, fine basement, gar. and choice lot close to Key cars and schools. This home is well worth your investigation. Only $8000, $2000 cash, bal. very easy.

FRED T. WOOD CO.
417 15th st. Phone Lake. 248
Br. Lakeshore and Excelsior.
Phone Lake. 1196. Open Sundays.

This advertising is part of "Houses for Sale" (Class No. 41), continued on the following page.

41 HOUSES FOR SALE

A DISTINCTIVE HOME IN PIEDMONT

Just completed 7 rooms, 3 bedrooms, breakfast room, large cement basement, room for maids if desired. Has every modern convenience. Furnace heat piped to every room in the house. [illegible] bathroom. Spacious lot western and southern exposure. Look this house over—it will be worth your while.

Samuels Jacobus & Co.
202 Fox Theater Bldg., Lakeside 1140. Oak. 6750

A-- $100 DOWN

One of the most complete 4 room rustic bungalows in existence; hdwd. floors thruout, open fireplace, large linen closet, 2 large bedrooms with closets, built-in bath, shower and mat[illegible] floor. Hoosier cabinet besides kitchen cabinet, automatic water heater, inclosed laundry, furnished breakfast nook, gas canopy. Best of construction, tar and gravel roof, garage, cement floor, large lot with fruit trees and berries; close to S. P., East 14 street cars, school and stores. Total price $4500. E Z terms. It will pay you to see B. H. Smith, 4428 E. 14 st.

A BEAUTIFUL NEW LAKE DIST. BUNGALOW

7 large sunny rms. including 3 bedrms., brkfst. rm., every new feature, highest grade finish; furnace heat and hot water; level lot with view, sep. garage. Owner is sacrificing for quick sale. See this today; tomorrow may be too late. Nr. all transportation, schools. Phone E. G. Hilt with
M. C. BILLMAN
380 17 St. O. 5317. Eve. F. 2364

AA— Beautiful Bungalow Lake District

Lakeshore Key Route within three blocks; a 7 room modern cement bungalow; 3 large sunny bedrooms, breakfast room, tiled bath, shower; piped for furnace; large living room; sunny exposure; finished basement; garage; restricted tract; exceptional value at $7700, good terms. Call at 3628 Park boulevard for key. Merritt 1057.

A MOST ATTRACTIVE

4 rm. and sleeping porch stucco bungalow; hdwd. flrs., all built-in features, cabinet kitchen, artistic fireplace. Chicken equipment; variety of fruit trees; lot 37½ by 125. Located in Fruitvale among beautiful homes. Only $3700; $750 down, bal. less than rent
VANDERKAR
1931 Fruitvale ave. nr. F[illegible]

A— ORTON HOME

When you buy an Orton Home it is complete. Hrdwd. flrs. thruout; 3 large rms. and brkfst. rm. Screens for windows. Garage, lawn and shrubbery. You must see this home at 1630 80th ave. to appreciate the value; $350 to $500 cash, bal. like rent, or phone Elm. 1269 or Elm. 2315. A. E. Orton, Home Builder, 2558 Seminary ave. nr. Foothill blvd.

A WONDER BUNGALOW

New 5 large rms.; hdwd. flrs. throughout, tile bath and sink and all latest built-ins; real old ivory finish; garage and cement drive. This place is worth $6500, but must sacrifice for $5700 and $400 cash will handle.
4610 E. 14TH ST.

AA— EAST OF COLLEGE

On Lawton ave.; 7-rm. home with 4 bedrooms and s. p.; close to schools, cars and shopping dist.; hdw. floors; garage. [illegible] quires $3500 cash, and then $25 a month
BUFFUM HOLMES REALTORS
6099 Claremont at College. Pd. 8802. Open Sundays

ALAMEDA BARGAIN

5 room strictly modern cement bungalow with every modern convenience. hardwood floors throughout, tile bathroom, shower, tile sink, in large, well appointed kitchen with breakfast nook, garage and nice yard. Close to S. F. transportation and cars. Price $5750, $1000 down. Owner at Ala. 2765W.

A 6-RM. BUNGALOW BY OWNER

$800 down, $45 mo.; $5550. Modern home in highly restricted district. Latest features and conveniences. Close to schools and all transportation. 3157 Kingsland ave., Maxwell Park, Oakland.

A Beautiful Lakeshore Home

8 sty. cement, lge lvg. rm., 4 bedrms., basement, furnace, hot water heater, double gar.; nr. trains. Price $15,000.
FRED T. WOOD CO.
Lakeshore and Excelsior Aves. Phone Lake. 1196.

ANCHOR TO THIS

A home east of College, and an income of $70 a month from 2 apts. for only $6000. Or completely furnished, including piano, for $8500. Investigate this at once if the $70 income appeals to you.
BUFFUM HOLMES REALTORS
6099 Claremont at College. Pd. 8802. Open Sundays.

A— GRAND AVE.

A wonderful bargain: 50x105 level lot, appraised at $7500; improved with 8 room stucco bungalow that couldn't be duplicated today for less than $8000. This $15,500 property can be bought at big reduction if quick action taken. For information phone J. D. Hoyt, Oak. 2034.

AA— 5 ROOMS

$4850; $500 DOWN, $40 MO.
New and complete in every detail. Hdw. flrs. all rms. Excellent floor plan. Garage. Good dist., close to S. P. and cars, near Seminary ave. Real value.
SHEALEY & GOARD, INC.
REALTORS.
4800 East 14th. Fruit 3490.

AA— Near Piedmont Ave. $4500; Easy Terms

Must sell my 5-room and bkfst. nook shingle bungalow; all modern conveniences and [illegible] large rooms; 1 blk. to Piedmont ave. car, 6 blks. to Tech. High. See owner for this bargain
314 40TH STREET.
Humboldt 900 or Merritt 3813.

A GOOD BUY

$5000; $500 CASH, $35 MO.
5 room mod. bungalow, garage, in Alameda. Clancy, 1723 Telegraph ave. Oakland 349.

OWN YOUR HOME

41 HOUSES FOR SALE
Continued

A— $270
6 R. MOD., FAIRFAX

For this small amount down, but like rent you can buy a 6 r. modern 6-rm home, hwd floors all built-ins, brk. nook, laundry, big bsmt, wat. heater, garage on large view lot close to schools, cars, S. P. trans, restricted street.

FOR ONLY $1800

5-room house on lot [illegible] close to S. P. trans, cars, schools.

NEW 4-RM. MOD
$3150 and terms, too. Hurry, if you want this snap. [illegible] $1000
Or Madera ave.

LOVELY LOTS.
The choicest lots in Fairfax are in Belvedere Terrace.
[illegible] just completed, prices right, near school, car and S. P.

COAST REALTY CO.
FAIRFAX REALTORS
[illegible] Ave. Frt. 4918
Open Evenings and Sundays.

AN EXCEPTIONAL BUY LAKE DIST. BUNGALOW

Cement exterior, 6 rms., inc. 3 bedrms., (large living rm.), this is a very attractive home, with every modern convenience; nr. st. cars and Key Route; non-resident owner, must sell. Priced extremely low; very easy terms. We recommend this very highly. To inspect, price, etc., see
M. C. BILLMAN
380 17th st. O. 5317; eve. F. 2362J.

AA— COLONIAL HOME

Adj. Borax Smith Est. Eight large sunny rooms, h. w. floors, level lot 50x150, furnace, Ruud heater, garage. $9000, on easy terms.
E. B. FIELD CO.
Oak. 1392 801 13th St.

AAA— $3750

5-rm. cement bungalow; hdw. floors; large garage; large lot; close to cars. Only $1000 cash and $50 a month.
BUFFUM HOLMES REALTORS
6099 Claremont at College Pd. 8802. Open Sundays.

A FURNISHED BARGAIN

5-room and b. nook, new, modern, Spanish type bungalow, built-ins, hardwood floors throughout, new furniture, lot 40x100 with garage, now only $5500, $1250 cash, bal. easy; 4112 E. 14 st.
LAUFMAN REALTY CO.

A REAL SNAP

$250 down—New 5 rm., garage; lot 40x132 north E 14 St $3750, terms.
QUINTAL REALTY CO.
8308 E 14 St.

A HOME AND INCOME

Modern 9 room and 2 sleeping porches, garage; near all transportation, $1300 cash; $50 per mo. J. L. Bauer, Pied. 1138.

A BEAUTIFUL NEW CEMENT BUNGALOW

6 large, sunny rooms; Southern gum finish; hdwd. flrs, tile bath, basement, garage; terms. At 110 Arbor drive, Piedmont. E. C. Jackson, owner; Lakeside 201; res. Oakland 8727.

A— $400 DOWN

New 5 rms bung.; hdwd. flrs., instantaneous water heater and gar. Only $4400, bal. like rent; near S. P. and cars.
4610 E. 14TH ST.

AA—A NICE little home on an extra large fully improved lot 200 ft. off Foothill blvd. Price $1250 for a short time only.
A whole acre only four blocks from Chevrolet factory, price $1500 easy terms. 7521 Foothill blvd.

A QUESTION?

Why do you pay $7000 to $9000 for a bungalow when you can buy a DUPLEX giving you an income of $60 and your rent free in the beautiful Park Boulevard district for almost the same cost? Owner, 3625 Park Boulevard. Merritt 1057.

A NEW 5 ROOMS $4200

$500 CASH—$40 MONTH
Better hurry for this. Fireplace, bookcases, hdwd. flrs., all built-in features, driveway and garage. In Fruitvale near cars, school, stores. A real bargain. Clarkson, 4438 East 14 st. Fruitvale 508.

A BUILDER WANTS LOT

and $200 cash as first pay. on new [illegible] Seminary dist.; lot 40x100; nr cars and trains. Full price only $2550 mo.; pay like rent. 3736 East 14 st. Fruitvale 1197.

A— MODERN DUPLEX

Bung.; all latest conv., hdwd. flr., 2 garages, nr S. P. Fairfax sta. A little money talks.
OLSEN REALTOR 5614 E. 14th St. Fruit. 2161.

A WELL-ARRANGED 2 b rm., gar., under 1g b rm., all conveniences; fine equipped kit., bk. rm., oak flrs., blt.-in bath, ldry. See this a [illegible] 7839 Holly st. bet. 78th-79th aves. Price low for quick sale.

AA— RARE BEAUTY

Just completed, gum finished; furnace, double garage, basement; hdwd. floors throughout; 6 rms., brk. rm. and sun porch. Don't fail to see it. 891 Lakeshore ave. near K. R. Owner, Pied. 1320.

A 4-RM. rustic bung.; neat, on good street in Fruitvale, nr. cars, nr. new, garage; will take $2000, easy terms. 3221 Foothill blvd.

"A WHIZZER AT $6500"

Marina view; 6 rms; oak flrs; all conveniences; large lot; close to Tech High; terms. H. S. Grant Realty Co., Oakland 8165.

AAA— WONDERFUL BUY

Claremont sect., east of College ave. 6 rm. cem. and bkfst. rm., 3 bedrms., furnace, inst. heater, gar. cem. bsmt.; view, sunny: $1500 down; $7500. Humboldt 407.

ATTRACTIVE 5 rms., ¼ acre, Dimond; $3250, terms. Ftvl. 6158.

OWN YOUR HOME

41 HOUSES FOR SALE
Continued

A REAL HOME

Mod. 8 r. 2 story cemt. exter., hdw. floors, 4 bed rooms, furnace—nothing finer in Oak.—offered for only $8,000, terms. Call at F. G. Troy, 219—41 St.

A 4-ROOM house, on lot 75x346, all fenced. Opportunity to start a chicken ranch. Full price only $2770, $300 down, $30 per month. Seminary Realty Co., 2558 Seminary ave., nr. Foothill blvd. Elm. 1269. See Mr. Shain

A— LAKE DISTRICT

New 6 rm., breakfast rm.; gum finished, 2 garages; basement; furnace. 672 Wesly ave. F 8556W, evenings.

AA— Up to the minute 4 rm. BUNGALOW

All built-ins, garage, good location. $4000; $500 down. 3135 Ftvl. C. E. Mounts, Ftvl 245.

A NEW 6 room bungalow, hdw. flrs., cozy breakfast nook, convenient kitchen; surrounded by all good homes. Only $5000, on terms; [illegible] 3190 evenings 3491

A— 5 RMS.—$3250

Close in modern, $650 will handle. See Manny Smith, 3007 E. 14th st. Ftvl 5767.

A LAKE WONDER

Wonderful cor. bung., 3 bedrooms, grand view of bay dist., exclusive, close to cars. Merritt 2607.

A Berkeley Bungalow

Just completed, 6 rms., brkfst. nk.; hdw. floors; S. F. trans., schools; $5250, terms. Mer. 1547.

A BEAUTIFUL new 6-rm. cement bungalow in Piedmont; hdwd flrs; basement; furnace; garage, easy terms. Leo J. Dolan, bldr. Oak. 5942 or Oak. 7218 evenings.

A COZY 4 rm. bungalow in restricted dist., hdw. flrs., French doors, bkfst. nook; inlaid linoleum; lot 40x100. $4150, $200 down. Phone Fruitvale 3491, after 7 p. m.

A WONDERFUL new home of 5 rms. and garage, hdw. flrs., bkfst. rm., restricted dist. Well built. Real value for $5500; $750 down, $50 per mo. 4900 East 14th st.

A 6 R rustic, 1½ story, ½ block off Telegraph. A real buy. $6500, $1000, $50 per mo. Can't beat it. H. C. Stormer, 4016 Bdwy. Pied. 7611J.

AT 136 Arbor Drive—Beautiful 6-rm cemt. bungalow; hdwd. flrs., bsmt., furnace, gar., easy terms. Oak. 7218. bldr.

A MOD bung., built 4 months, 4 lge. rms; hdw. flrs., 2 bedrms., $3500; terms. 3012 Courtland ave., K car. Fruit. 1603J.

A NEW 6-room bungalow and garage, five thousand, seven hundred and fifty dollars; $500 down, $45 each mo. Box M213204, Trib.

A DANDY 6 room house, hardwood floors, large basement, yard, garden, garage; near Telegraph ave. [illegible]

A SNAP—5 r., b., in fine condition; near cars and schools. Only $4200, $1000 down, $35 per mo. H. C. Stormer, 4016 Bdwy. Pied. 7611J.

A fine big home suitable for income; hw fls, lawn, 2 blks. E. of lake. $6750. Bargain. Mer. 4856.

AA—5 RM. cottage, 3 rms. basement, gar.; lot 26½x150, $3250. 710 87 st. Pied. 7055R.

A $150 down, 3 r., kitchenette, near S. P. and cars. Fine location, street paved. $1800. 7717 E. 14 st.

A 4-rm. new, mod. cottage, all built-in features, gar., basmt. Owner, 1170 84 st. Pied. 6555J.

A—4 rms., $2700, $350 down, good location, worth more money. 7717 E. 14 st.

A SMALL house, acre orchard. Want cash offer. Box M62416. Tribune.

A 6 RM bung., mod.; sac. Pd. 5561W

BEST LOCATION IN CITY In Oakland, E. of College

Adjoining Claremont, Berkeley. No better restricted district anywhere; no fogs, no wind and a wonderful view gives Chabolyn Terrace inducements hard to beat. A new home on this street just off Chabot road at the head of Broadway is a real investment. 6 r., 3 bedr., brk. r., ldy., garage, furnace; all for $7950 or less if payment is large. See owner at 5933 Chabolyn Terrace, 12-5 p. m. or phone Berk. 124 or Thornwall 339. E. E. Carpenter.

BROADMOOR HOME

Beautiful corner with wealth of fruit trees, berries, and shrubs, close to school, near S. F. and local transportation; 8 rooms, sleeping porch, 2 baths, garage for 2 cars. This home was built for convenience. For information and appointment call Mr. Shealey.
SHEALEY & GOARD, INC.
4800 East 14th Street. Fruitvale 3490.

BUNGALOW

Reception hall, living room 20x25 in gum, dining rm., kitchen, breakfast nook, 1 bedrm. with den, dressing rm., nursery, 2 closets, another bedrm., small basement, furnace heat.
Five blocks to Key Route, near Lakeshore ave. car line; hill and marine view.
ALBERT E. NORMAN 1706 BROADWAY Oakland 998

BUY FROM OWNER

Lakeside district, 5 rms. and breakfast rm.; cement bungalow, hdw. floors, tile bath and shower; fine view, high basement; lot 40x100, $6800. Ph. Lake 9122; evenings Lake 3408.

BEST BUY

In Trestle Glen. Beautiful new 6 rm. bungalow, garage, basement. Lot 40x128; $1500 cash, bal. to suit. Come to 830 Creed rd. Sunday or Pied. 5180J for appointment.

BEST BUY IN MELROSE

6 rm. rustic bungalow, hardwood floors, built-ins, basement, garage wide lot 45x110, 2 blocks to S. P. cars, Melrose. See this at $5500. Terms. E. Howatt, 1410 46th ave. Fruit. 2312.

BY OWNER

Beautiful 10 room modern house; large lot, joints city park; double garage; magnificent view, income. Terms, 669 Chetwood st. Humboldt 30.

BARGAIN FOR CASH

Old house, 2 story, 8 rms.; fine lot 50x125; just off East 14 st., Fruitvale district. Only $3600. Lot nearly worth money. 3736 East 14 st. Ftvl. 1197.

BEST BUNGALOW BUY

at $6150, 5 rms, garage, close to S. F. trains, schools and cars. See it before you buy. $1500 cash and $50 a mo. Buffum & Holmes, 6099 Claremont. Pied. 8802.

BARGAIN, PIEDMONT

Home of 8 r., 4 bedrms., view, hdwd. flrs., furn., gars. Owner, P. 7163J.

OWN YOUR HOME

41 HOUSES FOR SALE
Continued

BARGAIN BY OWNER

5 RM. HOUSE, DOUBLE GARAGE
$3850
Near all car service, 2 blocks to Roosevelt High; terms, half cash, 2222 E. 20th st.

BY OWNER

5 rms., slp. porch, br. rm., garage; a corner with a wonderful future; make offer; must leave city. 2419 Seminary ave. Fruitvale 1790.

BARGAIN

5 rm. bung. overlooks Trestle Glen, large lot, view; must sell! Cash $2500. 921 Everett ave. M. 4512.

BY OWNER—4-rm. shingled bungalow; garage; near Grove st. car, Key Route and schools. $3250; flat loan of $2000 can remain. 5303 Genoa St. Piedmont 2189J.

BUNGALOW, 4 rooms, fireplace, built-ins, wall bed very lg. closets, oak floors. S. F. and Oak. cars. $3500. Terms. Clear lots in ex. Owner, Pied. 7004J.

BY OWNER—7 rms., 2 toilets, 4 bed rms. adapt. for apts.; garage; 50 [illegible] terms. B. 3554J.

BY owner new 5-r. bk. rm., gar., $5,000; $1000 cash. 2843 Octavia st., nr. Allendale, 35th ave. and J car. Snap for cash.

BARGAIN—Beau. bung., built-in features, close to S. P.-K. R. trains. 1033 Stanford ave. Pied. 1885W.

BY OWNER—5 r. bung., gar.; 4th Ave. Heights. Lake. 8723 before 8:30 a. m.

BRAND new small bungalow; $2500; terms. Gray, 237 Bacon bldg.

CORNER HOME

Beautiful new 6-room home on a 68 foot lot, 2 sunny bedrooms, breakfast room, hardwood floors, all the modern built-in features. Garage and cement runways. Close to S. P., school, stores and cars. Priced only at $5500. Reasonable terms. Ask for Mr. Whitton, representing
A. H. BREED AND SONS
East 14th St. and Broadmoor Boulevard. Phone San Leandro 169

COME, GET IT!

NEED CASH NOW.
My lovely mod. 10 rm. home, 2 blks. from Key and S. P., 5 min. car service. Downstairs all finished in French gray, hdwd. flrs., built-ins, 2 slp. porches, garage, 3 rooms; now rented for $60; $5750. Terms: $50 monthly. Merritt 1314 or Mer. 1916.

COMPELLED TO MOVE

Well built 6 rm. rustic bung and gar.; lot 44x100 ft.; within 1 blk. of car line, walking dist. to grammar and Hi school. Price $4750; $750 cash if sold by 15th inst. Shown by appoint. Pied. 984 or 9598.

CHARMING ENGLISH COTTAGE

IN LAKESHORE HIGHLANDS.
Near Key Route, cars and school, 7 beautiful rms., 3 bedrooms, basement, garage, automatic water heater and furnace connections, $5750, easy terms. H. P. Fisher, owner, Oak. 8015.

CORNER, 85x350

Improved with modern house, garage, fruit trees; own water system, attractive; on E. 14th st., near San Leandro. Bargain at $5500. Terms. Owner, Box S31488, Tribune.

CHICKEN ranch 6634 Trenor, opp. cemetery, nicely fenced; house 4 rooms and big sleeping porch, on paved street, all for $2850; very easy terms. Minney Co., 1440 Broadway or 7850 Foothill boulevard.

CHOICE location, 24th ave. Splendid modern corner home, 2 story, 6 rms., den, French doors, inst. heater, garage; bargain for cash. Oak. 685.

C—WILL take $250 down on upper Fruitvale bung.; good sect.; nr. cars, just finished; fireplace; hdwd. flrs. thruout. Apply 3221 Foothill blvd.

COMING BUS. PROP.

on E. 12 and 54 ave., 2 houses 7 r., 1 4 r.; lot 50x110; inc. $70 mo. Both $5000 or 1 $3000, terms. Fruit. 920W.

CENTRAL

5 r., breakfast r., gar.; bsmt.; 2 years old, stucco; $4800, $750 down, $40 mo. Egan's, 915 42 st.

COZY home of 4 rms., modern; immediate possession. $4150. Submit your own terms. Box M213520, Tribune.

CLAREMONT dist.—New 7-rm. mod. res., white en. finish, hdwd. flrs., furnace, gar. Owner leaving city 5560 Carlton, Oak. Humboldt 780

COMPLETELY fur. nearly new mod. bung., gar., nr. S. P. cars, school. Make offer. 1261 60 ave.

CLOSE in 5-room bung. Small payment. $4300. Owner, Oak. 6049.

CABIN—Pinehaven; place to spend your week-end. Pied. 5428W.

DANDY BUNGALOW Overlooking Lake Merritt

7 beautiful rms. of cem. exterior; hdwd. floors thru; furnace, inst. water heater; fine basement, garage; everything first class and large level lot. For price and terms. Call J. C. Harding with
M. C. BILLMAN
380 17th St. O. 5317; eve. P. 4145J

EXCLUSIVE BUNGALOW

To the right man or woman this will be the realization of their dreams.
A home in the shadow of old oaks with a view superb; 7 rms. with a [illegible]. The grounds cover ½ acre and are invaluable.
1 block to street car, 20 minutes to 14th and Broadway, and everything.
The price, $10,500, on terms.
See CAL. R. MANBERT
13th at Webster
Lakeside 2700.
WHITE & POLLARD REALTORS

EAST OAKLAND HOMES

A 6-room modern home now under construction; redwood finish, finest material and workmanship used thruout; expert interior decorations and on a corner lot with double garage. Inspect this home now before defects can be covered up. Price or terms, $6900.
FRED T. WOOD CO.
3600 E 14th st., Fruitvale 831.

Estate Must Be Settled

$500, $40 mo. Price $5000; 5 rms., mod. bung., lot 45x90 ft. and 5 other large lots, with 34 bearing fruit trees. This property is hot. [illegible] want to buy ph. mo. Fruitvale 519.

EASY TERMS: NEW

Modern 5-room bung., sleeping porch, garage, up to date. Mer. 4856.

GLEN AVE., 1105—One of Berk's choicest homes; must be sold at once; large lot; 7 rms.; base. Convenient terms. Lakeside 6493.

OWN YOUR HOME

41 HOUSES FOR SALE
Continued

FULL PRICE $2150

Widow must sell this sunny 3 room modern bung. in Fruitvale. Lot 50x150. Garage; nr. car lines and schools. Fruit and flowers.
1904 38th Ave.

FOURTH AVE. TERRACE

Dandy 5-rm. rustic bung. Tile bath. Fireplace. Double garage. Close to Park blvd. $6850. Easy terms.
H. L. WINSOR
721 1st Natl. Bldg. O. 3657, M. 4756.

FOURTH AVE. HEIGHTS

New rustic bungalow, 5 rms., close to Park Blvd. $5750, $1000 down
H. L. WINSOR
721 1st Natl. Bldg. O. 3657, M. 4756

FOR movers, storage, see just before "Apartments To Let."

HERE'S A BARGAIN

A $12,500 house for $10,250, in beautiful Crocker Highlands; no nicer locality in all of Oakland; brand new, never been lived in; furnace installed, linoleum on flr. in kitchen; everything ready to move right in. One of the best built houses in the country; beautiful living rm. with sun porch, dining rm. with sun porch, 3 lge. bedrms., a charming brkfst. rm., sun all day. Here's a home to be proud of and it can be had on easy terms. We recommend this house. Phone for appt. immediately.
FRED T. WOOD CO.
417 15th st. Phone Lake. 243.

HERE IS THE ADDRESS 2168 40TH AVE.

6 rm stucco bung., gum finish; spacious rms.; large garage and lot. Judge the location and car facilities and this value, then make us an offer. This home must be sold, so don't bother unless you mean business. Mer. 403.
M.R. Silva

HERE IT IS

4th Ave. Heights 4 rm. bungalow, modern to the minute. Hoosier cabinet, wall bed and dressing rm. Price $4950; easy terms.
CHAS. F. BROWN
1707 Bdway. Oak. 925

HERE IS YOUR CHANCE!

New 5 rm. bung.; ½ acre young apricot orchard, full bearing. Owner going East. Will sell equity of $850 for $500. SEE MR. MELLO WITH RAMOS REAL ESTATE, 1517 FRANKLIN STREET.
RAMOS

HAVE mod. 5 rm. bung. on 12 st. near Gen. Elec. Co., cor. lot 40 by 100; good bus. cor., $4000 on reas. terms. See Dallendorfer, 2219 Hopkins st. Fruit. 4700

INCOME BARGAIN

$2000 profit 60 days
3 deep level lots, well built 7 room home in fine repairs, garage, store room, big garden, fruits, vines, chicken equipment; east of lake, two car lines, schools, stores, hundreds of fine homes; a splendid home spot, ready to step into without expense; close in, attractive; a BIG BARGAIN. Full price $4500, terms. Owner leaving, a real sacrifice, buy it; make $3000, 60 days, private sale. Shown from this office afternoons. MACK C. COATS, 2015 Broadway, Oakland. Oak. 1569.

ILL HEALTH

Must sell home, 6 rms., 2 years old; mod.; hdwd flrs.; lot 50x130; double garage; near S. P.
5014 E. 14TH ST.

INCOME 9 rm. fur., 2 baths, sep. ent. 3 rm. fur. cottage, rear; 2 rm., slp. pch., bath, income $98; $2500 will handle. Owner, Pied 6755J.

JUST FINISHED

Beautiful 5 rm., strictly modern bungalow; hdwd. flrs., breakfast nook, cabinet kitchen, garage, cement floor and drive. Located in Fruitvale, close to cars and schools. Only $4200; $500 down, balance less than rent.
VANDERKAR
1931 Fruitvale ave. nr. Fthill blvd

JUST OVER THE LINE IN PIEDMONT.

A dandy 5 rm. bung. Ivory fin., large closets; lino. in kitch.; lawn and shrubbery in. Everything up to date, for $6850; $1500 will handle. SEE J. F. O'SHAUGHNESSEY WITH RAMOS REAL ESTATE, 1517 FRANKLIN ST. PH. L S. 1285

LAKESHORE BUNGALOW

Just a little over 1 yr old; six rooms, finished in southern gum; plate glass windows in liv. room, d. room and entrance hall; commodious large breakfast room, with built-in buffet and wall bed; good basement; double garage; large lot, guaranteeing plenty of sun all day. Price $7800. There are not many homes at this price in this section. The only reason for selling at this sacrifice is that it is too small for present owners. Phone W. H. M. at Oak. 6750.

LAKE DIST. BARGAIN

$7500—Fine new bung. of 5 large rms. and breakfast rm., modern throughout; basement and gar.; piped for furnace; nothing like it for the price in this dist.; sun all day. Only $1500 cash. Ask for Wm. Wood.
FRED T. WOOD CO.
417 15th St. Phone Lake. 243

LAKE DISTRICT

6-rm house; hdwd. flrs.; all in fine cond.; can easily be arranged into 4 apts.; 15 min. walk, dist. downtown; nr. all transp.; close to lake; price $6000. BLOCK REALTY CO., American Bank Bldg.; Lake. 1561.

LATEST SPANISH DESIGN

A truly wonderful home. Ultra modern. 5 rms. and s. porch. Beautifully decorated. Superb view. $8500, $2000 down.
H. L. WINSOR
721 1st Natl. Bldg. O. 3657. M 4756.

LINDA VISTA DIST.

$6500
8-rm. 2-story shingle; $1000 will handle, bal. less than rent. Phone me for information.
F. W. OSBORN
642 Grand ave.; Oakland 2378.

LAKE ST. NEAR OAK

40x100, Elegant 12 rm. home. Furnace and modern. A safe investment. $18,000. Look this location up. J. M. Lotta, 1916 Bdwy. Oak. 1970.

LAKESHORE DISTRICT.

Must sell immediately mod. 6-rm., 2-story cement house, wonderful view, sunny exposure, especially priced. Owner leaving city, $8500, 685 Calmar Ave. Lake. 2855.

LOOK, $250 DOWN

New 6-room bungalow and garage, east of the lake; a beauty. Call owner, Mr. Basker. Oakland 2412.

OWN YOUR HOME

41 HOUSES FOR SALE
Continued

LAKESHORE Ave.—New 6 r., gum fin., gar.; sunny side. Price $11,000. Oak. 3235. Mr. Parsons.

LARGE 5-rm. house, Hyde st., off Fruitvale ave.; owner and builder. 2910 E. 22d st., Fruit. 3009W.

MAXWELL PARK THE PIEDMONT OF EAST OAKLAND

Words cannot describe these charming 5 and 6 room homes in this beautiful sunny and fog-free residential district. Distinctive styles. Trees, lawns and garages included. Highly restricted. close to cars and S. P. A pleasure to show you. See our furnished home. Maxwell Park Co., office 55th ave. and Foothill blvd. No. 7 car line.

MISSION SPANISH MANSION

Living room occupies entire south side of house. 3 Master bedrooms, 2 maid's rooms, 2 baths, 2 open sun decks. Many other fine features. Surrounded by expensive homes. Unobstructed view of the hills, city and water. Price sacrificed.
WALTER HARDMAN & CO.
410 15th St. Oakland 6392.

MUST SELL

8-room modern house at 2347 27th Avenue, Oakland. Lot 40x110. Four bedrooms, hardwood floors, two two baths, cement basement. For sale cheap. Cash or terms. Inq. of Mr. Wilhelm, 233 Bacon Bldg.

MUST SELL

I have a 3-rm. bungalow; will sell at a sacrifice; nearly new; fine location, close in; handy to everything; lot 40x125; price $2650; $650 down, $30 month. Call at 4122 E. 14th st.

NEW mod., 5 lge. rm. bung., hdwd. flrs, reception hall, fancy built-ins, lge windows, bath, brkfst. nk., garage, cement flr. and drive; lot 40x94, real cozy; 5 minutes to train, school and stores, Seminary. Look it over, $1000 down, bal. of $4700 at $45 mo. Owner. Ph San Leandro 108.

NEAR TECH. HIGH $5750

New 5-room cement bungalow, hardwood floors, tile sink, shower, [illegible] Key Route and schools. Geo. F. Dowling, owner and builder, 488 Clifton st. Lake. 6377.

NEW 4-rm. corner bung., with garage. $3500; all mod.; fireplace; hdwd. flrs.; built-in. Small payment down and $40 per month. Apply 4406 Virginia ave. F. 2789W.

NR. Fthl. Blvd., 24th ave. Cottage 7 rms., gar., bsmt., large lot; bargain, $3500; $1000 down. A. E. M. Smith, Oak. 685; eve. Ftvl. 1377W.

NEAR Chevrolet factory; new mod. 3 room bungalow, laundry, place for wall bed; garage; $2900, $300 down, $30 per month. Mrs. Cook, 2591 61st ave. Phone Elm. 240.

NEW 5-room stucco bungalow, hdw. flrs. throughout, gar., basement; lot 33⅓x100, near 55th and Grove. $4750, $500 cash. Schaefer, 5607 Grove st. Pied. 1603.

NO. 6091 Rockridge blvd. Brand new 7-room bungalow, $500 down.

NEW stucco bung., 5 rms., bkfst. rm. 53rd, nr. Grove. Pied. 3957R.

OWNER LEAVING CITY

6-rm. cement bungalow; hdw. flrs., all up-to-date, fine cond.; block from Tech. High, 2 blks. to all transp.; $1000 cash, $50 mo., incl. interest; price $5500. BLOCK REALTY CO., American Bank Bldg.; Lakeside 1561.

OUR LOSS, YOUR GAIN

What is a safer investment for your money than real estate? We offer as an investment that will pay, one 5 year old house, redecorated; one new 4 room house, large lots, location soon to boom. Rents will more than cover balance due after cash payment. 4366 E. 14th st.

OWNER LEAVING

Brand new 5 rm. stucco bungalow with large sleeping porch, hdw. floors thruout, Majestic water heater, garage, lot 40x100; fine district, nr. S. P. cars. P. $4950, $450 down, $45 mo. G. H. Ashley, Realtor, 4514 E. 14th st.

OWNER'S HOME

To be sold on account of sickness, 8 rooms hardwood floors, full basement, furnace, garage, large corner lot, close in on 7th ave. A bargain. B. H. Welch & Co., 1757 5th ave.

PIEDMONT RESIDENCE

Containing 7 large rooms, hdwd. flrs. throughout, furnace, Rudd water heater and many other modern comforts. The place is simply being sold because it is rather small for present owner. The price has been reduced to $10,000 and terms can be arranged. Let us show you this place at once as we must have action.
See W. H. POLLARD
13th at Webster
Lakeside 2700.
WHITE & POLLARD REALTORS

PIEDMONT HOMES

English Colonial, 4 bedrms., brkfst. rm., sleep. porch, basement, furnace, heater, hardwood fls, garage. Lot 75x80. 1 blk. to car. Price $15,000. Terms.

Bungalow with 2 bedrms., sleeping porch. This is a very attractive place on lot 65x105 with fine gardens. Price $10,000.

See Mr. Hardy with
ALBERT E. NORMAN 1706 Broadway. Oakland 998.

PIEDMONT

SPANISH TYPE
Pacific ave., 6 r.; 45x105 ...... $7800
Pacific ave., 7 r.; 50x100 ..... $9000
Pala ave., 6 r.; 50x70 .... $8500
Arbor drive, 6 r.; 47x100 ..... $8500
San Carlos av., 6 r.; 75x130, $11,000
Garages and furnaces; terms.
MR. PARSONS, Oak. 3235.

READ THESE OVER

IN PARK BLVD.
5 rms. and sleep porch, garage, large lot, basement; a good well built home; $4850—$1000—$40.
8 rms. well built, large cement; can be remodeled in two flats; lot 45x125; rear cottage; $6750; easy terms.
These are good buys. It will pay to investigate. Mer. 403.
See F. BOTHELO,
With M.R. Silva

OWN YOUR HOME

41 HOUSES FOR SALE
Continued

PRACTICALLY new 6-rm. fur. cottage at 1901 East 28th, cor. 19th ave.; half block 14th ave. car. Ph. Lake. 8077.

ROCKRIDGE DIST.

Just off Broadway; brand new 7-room home, 3 bedrooms, tile bath, sink and shower, furnace, automatic water heater, garage, etc.; gum woodwork; lot 50x125; terms as low as $500 down. H. W. McIntier, owner, Oak. 2412; eves., Lake. 7536.

ROCKRIDGE HOME

Owner moving East. Buy direct, 2 story cement; 6 rooms, two sleeping porches, outside garage; East of Brdwy.; with or without furn. Priced to sell. Ph. Pd. 6023J, or see owner on premises, 5842 Virmar Ave.

RUSH THIS!

2 apt. bungalow; $90 income; nr. Mosswood park. Nearly new, modern, $6000; $3000 mortg. will stand, bal. terms.
E. P. LOWE & CO.
3224 Telegraph Ave. Pied. 7996

STOP
$7500—TERMS

Buys one of the best 5 room and breakfast room bungalows in Rockridge. Convenient to cars, S. F. trans. and shopping district. Large lot.
FRED A. ANDERSON
316 Central Bank Bldg.
Lake. 4993. Pied. 1373J

Steps Towards Success

Buy this snug little home and pay rent to yourself. 4 rooms and bath, one block to E. 14th st. Street work done, good location; $2700; $350 down, $35 per month.
JOE ST. MARY
9415 East 14 St.

SPANISH BUNGALOW With Gardens

IN LAKESHORE HIGHLANDS.
Near Key Route cars and schools, 7 beautiful rms., 3 bedrooms, basement, garage, automatic water and furnace connections. A bargain at $8450, easy terms. Owner, Oak. 8015.

SPECIAL BUY

New mod. 5 room bungalow on a northeast corner in Upper Ftvle. Close to car, school, etc. Price reduced from $5800 to $5500; $1000 down. See this home today.
PARKER REALTY CO.
2045 Hopkins St. Ftvle. 2083

Sunny Upper Fruitvale

5 room modern rustic bungalow, corner lot 40x130; one block to cars and school; $4725, $425 down, balance less than rent.
JOHN A. BRENNAN
3439 Fruitvale ave. Ph. Fruit. 205

SNAP—$4200, TERMS

5 rm. bung., rustic exterior; modern, close to lake; lot 35x100
M. L. WURTS CO.
Open Sunday.
1240 1st Ave. Mer. 3880

STEINWAY TERRACE, 5 room, cozy home, southern exposure. Lot 40x101. Garage; near 38th ave. Excellent neighborhood. Bargain for $4050; 4800 East 14th st. Phone Fruitvale 3490, evenings 3491.

See Borden "He Builds 'Em"

$300 to $500 cash, several under construction and completed. 5836 Foothill blvd.; Elmhurst 1924.

STOP RENT

4 r. bung., 2 yrs old; cor. lot. A snap, $2900; $1200. 4042 E. 14. Frtv. 4055.

THESE ARE BARGAINS

Read them over carefully, then let me show them.
IN BERKELEY
5 rms., slp. porch, garage. Furnished, leased for one year at $50.
$3800 $800 $40
NEAR LAKE
5 rms., can be remodeled into flats.
$3150 $500 $35
NEAR TECHNICAL HIGH
5 rms., first class.
$4250 $500 $35
All in first class condition
Mer. 403.
F. BOTHELO
with
M.R. Silva

TEA POT DOME "OUT-DOMED" SCANDALOUS PRICE

New 5 rooms and bath; strictly modern; garage; near Victor Phonograph plant. Don't wait—come now. Bring your money with you. Cannot last. $2500; $650 cash, bal. $35 per month. Myran Bros. Inc., 7230 E. 14th st. Elmhurst 1346.

TAKE YOUR PICK

Of four Spanish bungalows to be sold at greatly reduced price: just finished. Beautiful Piedmont Park, view, 2 blks. primary schools, car line, h. s. 5 blks., unusually good terms. Phone Humboldt 1167, 140 Wildwood.

TO SETTLE ESTATE

Three room house, lot 50x120 ft. on E. 12th st., near Melrose station, where business is coming fast. Only $2700, $700 cash, balance $30 month. This price for limited time as when 12th st. is cut through property will double in value. MYRAN BROS., 4829 E. 14th st. Fruitvale 5828.

THE WORLD'S BEST BUY

4 rooms and bath, 2 wall beds, fireplace and built-in fixtures. Furniture and all for $3000. Terms for responsible clients. Walking distance. Wonderful transportation, just east of lake. Owner's exclusive agent, Mr. Abbott, Lake. 9961.

TO let, lease or sell, 5 room new cement bungalow. All known improvements, hardwood floors, garage; sunny Fruitvale. 3818 Rhoda, 1 block n. of Hopkins.

VIEW BUNGALOW

5 rms. and slp. porch; just completed; modern in every way; fine basement and gar.; also tile rf.; in 4th Ave. Heights; a real pick up at $6000; easy terms. Ask for Wm. Wood.
FRED T. WOOD CO.
417 15th St. Phone Lake 243

VERMONT St., 975—New 2 story gum fin., 7 r. home; gas fur., inst. w htr., 2 gar., $9000; disc for cash.

WE HAVE IT

On Shafter ave., near Tech Hi., 5 room rustic cottage; hardwood floors, high basement, lot 37x100; price $4500, $350 cash and $40 per month.
CHAS. F. BROWN
1707 Bdway. Oak. 925.

WE can sell your property at your price and get cash within 10 days at auction. Let us tell you about it. C. H. O'Connor & Son, 1103 Tribune Tower, L. 6493.

WANT LOT

for equity in nearly new bungalow; fine district. Owner, Frtvl 2461.

OWN YOUR HOME

41 HOUSES FOR SALE
Continued

$6750
$1000 DOWN

buys this 6-room home and garage, located in Lake district, close to transportation. Not one year old. Lawn and flowers already in. Level lot. This "Real Buy" won't last long on these terms. Act quickly.
SAMUELS JACOBUS & CO.
202 Fox Theater Bldg.
Lakeside 1140—Pied. 2350.

WE will sell our new bung. nr. Melrose for $3250. Fruit. 2461.

$4000.00—EASY TERMS CLOSE IN

5-RM. shingle cottage; full cement basement, double garage; located on E. 15th st., near 7th ave. See E. Coover, after 6 p. m. Call Lake [illegible]
13th at Webster
Lakeside 2700.
WHITE & POLLARD REALTORS

$2100

Beautiful 4-room bungalow; fireplace in large living room; large lot, fruit trees and berries. R. A. MacKerricher, Fruit. 235.

35TH ST., nr. San Pablo ave., lge. lot, 59x159, 6 rms., slp. p., garage; easy terms. Harde, 218 Bacon bldg.

$4350, cottage 5 rooms, sun porch, bearing fruit, berries, $1000 cash, bal. easier than rent. Owner, Fruit. 638J.

300 FT. from E. 14th and Fruitvale ave., splendid large home of 10 rms., porch, hdw. flrs., furnace, bsmt., garage; beaut.; lot 60x174. Owner leaving. Only $9000. A. E. M. Smith, 357 12th st. Oak. 685.

4TH AVE. BEAUTY

New, 5 rms. and closed sleeping porch; modern throughout; fine basement and garage. Owner must sell. Price only $6000. 1624 Vista st., off Everett. Humb. 641.

23D ST., NR. TELEGRAPH

$5750—A fine cottage, finished basement. A gift to someone. CORDS, 2270 Telegraph. Lake. 9490.

1529 GRAND AVE.

Elegant, 7 rooms and breakfast nook, gum finish, hardwood floors, cement exterior; garage; level lot; wonderful neighborhood. You can save money if you act quickly; $8000; terms. Owner, Fruitvale 4157-W.

5 RM. bung., mod. plumbing, lge lot, trade equity for lot, auto, anything. 7717 E 14 st.

66TH STREET NEAR TELEGRAPH

A 6 room bungalow [illegible] that is within walking distance of University, and but a few steps to cars and both Key Route and S P. Greatest little snap offered. HURRY!
SCOTT
5901 College Ave.
Pied. 1379. Res. Fruitvale 3431J

655 BOULEVARD WAY

The choicest home in the Lake dist. 7 big rooms, every modern feature, never occupied, big lot, close to trains and cars. The low price of this big value will convince you.
WALTER HARDMAN & CO.
410 15th St. Oakland 6392.

$150 CASH, BAL. EASY

New mod. 5 room bung., garage, in Albany. Owner, Mer. 4856.

$6500. Duplex bung. Fruit. 5490.

$200 CASH, $35 MO.

Is all you need to move into this 4 rm. bungalow. On car line near S. P. and K. R. Price $3350.
CHAS. F. BROWN
1707 Bdway. Oak. 925

$250 DOWN

5-rm., bath, large lot 76x111 ft., facing 3 streets; can bld. 2 more homes; all goes, $3550, bal $30 per mo.
QUINTAL REALTY CO.
8308 E. 14th st., Oakland.

$400—MOVE RIGHT IN

Mod. cottage, furnished, wall b., lot 80x100, trees, berries, out bldgs., nr. car, stores; bal. like rent. Owner, 218 Bacon Bldg. Lake. 6073, eve. 3251 Dakota st. Ftvl. 5J.

$500 DOWN

Buys this pretty cement bungalow and garage; 5 rooms and breakfast room. Not a year old. Being located in the Lake District makes this AN UNUSUAL buy for a home like this in this district on such attractive terms. It won't last long.
Samuels Jacobus & Co.
202 Fox Theater Bld., Oakland, Cal.

$2800, FURNISHED

New stucco bung., gar.; lot 40x100; nr. Melrose. Full price $2800.
OLSEN REALTOR 5014 E. 14th St.

$3500—NEW 4 rm bung., garage, $500 down, $35 mo., 1 b. n. E 14th. This is a snap; bring deposit 7717 E 14th st.

$9000

Beautiful home of 7 large rooms, fine basement, garage; exceptionally large lot with many fruit trees and flowers; located No. 30 Cambridge way, just off Grand avenue. This is close to good schools, car line and stores. We can arrange terms. Immediate possession. For inspection see E. L. GURNEY,
13th at Webster St.
Lakeside 2700.
WHITE & POLLARD REALTORS

4 RM. temporary house, lot 50x120; close to school; e., g., w., s. in; $1100, $325 down, 3522 Hopkins. F. 1256.

4 RM. unfinished house, lot 40x242; faces two streets; can build 2 more houses; $2500, terms. 3522 Hopkins. Fruit. 1256.

$500 cash and $36.67 per month buys a dandy 4-room rustic bung. in a good neighborhood. Owner, 2534 21st ave. Ftvle. 3525J.

5 RMS., $4200

New, mod. bungalows, latest built-ins, hdwd. flrs. in 2 rms.; nice lot and garage; $500 down, bal. E. Z. ½ blk. school, car, in Fruitvale.
4610 E. 14TH ST.

5-RM. Spanish type under con. at 530 63 st.; nr. Key and S. P.; price $5800; terms. Call on job.

OWN YOUR HOME

HOUSES FOR SALE
Continued

4-ROOM rustic, hl. base., hrwd. flrs.; garage; lot 44x120, $1500, terms. 6031 Telegraph ave. Pied. 5223-W.

817 22ND ST., $3000
for 5 rms. and small store.

7 RM. HOUSE, Piedmont Ave. district. SACRIFICED at $6000. Close school and trans. See H. N. FULMER, Oak. 2412; eve. Pied. 9440J.

8 ROOMS—LOT 100x100
Only $5000; $2000 cash; worth fully $7000. Big corner lot; fine d street, excellent investment. Owner's exclusive agents. Myears, 1ⁿn ave and E 14th. Fruitvale 5828; evenings, Elmhurst 1156.

100x100, 2 rms., 2 chicken houses, new bldgs., windmill, tank, fruit trees; fine for chickens; $2000; terms. 3522 Hopkins. Fruit. 1256.

4IA HOUSES WANTED

A SPECULATOR will pay cash for any Eastbay bargains. Oak. 1209.

BUYERS waiting for 4 and 5 rm. bungalows; quick action. National Realty Co., Fox bldg. Lake. 3277.

HAVE about $2000 for small apartments or flats. Will assume. Need not be in best condition. Price must be right. Full particulars first letter. Box M71841, Tribune.

I WANT 5 or 6-rm. bung or cottage, N. Oak., E. Oak. or Berk., near S. P. local. Box M-210474, Trib.

LAKE Dist.—Prk. blvd. or E. Oak. Must be a snap. Mer. 4146.

OLD HOUSE, good dist.; 5 r., $4000, give details; good condition; bargain. Box M-210479, Tribune.

PHONE Lake. 9050 today if you [illegible] ridge-Claremont district that you can sell under $6700.

SPECULATOR wants North Oakland property. Box M-9377, Trib.

SMALL house, large lot, terms. Bold, lock box 719, Oakland.

WANT HOME
Will give Auto, and corner lot 128 by 122 feet, as part payment; what have you to offer?
CAL. REALTY INV. CO.
1505 Franklin St. Oak 6657.

WE HAVE buyers for every class of real estate, East 14th, Foothill blvd. property and building lots.
SEMINARY REALTY CO.
2558 Seminary Ave. Elm. 1269

WANT 5 or 6 rm. dwelling nr. S. P. or K. R. Can pay $200 down and $45 per mo. Need not be new. Write particulars Mr. Jones, 1563 Madison st.

WANT 5 or 6 rm. house; good dist., $500 cash, $45 month. Pied 4013W

3 HOUSES WANTED
Need immediately 3 houses from 4 to 6 rms. each, from $1550 to $2750; need not be mod. Call People's Realty Co., 2907 San Pablo or 2014 Market. L. 2259.

WILL buy equity in home, any good residential section. See G. WILL... 2501 TELEGRAPH AVE., OAKLAND.

The Oakland Tribune is a member of The Association of Newspaper Classified Advertising Managers which includes leading newspapers throughout the country and has for its aim the elimination of fraudulent and misleading classified advertising. The Oakland Tribune as well as every other member of the association, endeavors to print only truthful [illegible] having its attention called to any advertisement not conforming to the highest standards of honesty.

Want Ad Section INDEX

Want Ad classifications appear in numerical order, and all related classes are grouped together. For example: All advertising of Rooms To Let is numbered 20 to 29. The numbers appear on the headings, so if you seek room and board look through the "20s"; "Board" I, No. 25, and always follows Housekeeping Rooms (24). Note—Every "For Sale" or "To Let" heading has a "Wanted" classification with the same number, but followed by the letter "A."

Classification—	Number
Apartments	29
Apartment Flats	21
Auctions	67
Automobile (including accessories repairs trips)	81-92
Building Trades	7B
Business Directors (subdivided by letter)	7
Business Equipment—Sold, Repaired	62
Business Opportunities	56
Business Property For Sale	43
Business Sites To Lease	39
Carpenters	7B
Cattle, Goats, etc.	72
Children Boarded	29
Country Property	46
Dancing	9
Dogs, Cats, Pets	70
Dressmaking	7N
Electrical	7B
Employment	11-18
Employment Offices	1F
Factories, Warehouses To Let	37
Factory Sites For Sale	44
Flats To Let	30-31
Flats For Sale	43
Found Articles	5
Garages To Let	38
Gardeners	7H
Help Wanted	12-16
Hardwood Floors Laid	7B
Hardwood Floors Polished	7H
Herbalists	7D
Hotels	22
Hotels, etc., For Sale	55
Horses, etc.	72
Houses For Sale	41
Houses To Let	33-34
Household Goods	65
Income Property	42-43
Instruction	8
Invalid's Homes	29
Lost Articles	4
Lots For Sale	46
Money To Loan	52-54
Machinery	63
Meetings-Lectures	2
Miscellaneous Sales	60
Motorcycles	80
Music Dancing, Drama	9
Musical Instruments	66
Needlecraft	7N
Offices To Let	36
Oils Mining, Timer	51
Out-of-Town Rentals	32
Painters	7B
Personals	6
Poultry and Supplies	71
Property for Exchange	56
Rabbits	73
Real Estate	40-49
Rentals	30-39
Repairmen ......See "For Sale" ads	
Rooms (Board Hkpg., etc.)	20-29
Rooming Houses For Sale	55
Roofers	7B
Schools	8-9-10
Shops To Let	37
Situations Wanted	17-18
Stocks, Bonds, Investments	50
Stores and Studios To Let	36
Teachers	8-10
Trades Taught	10
Tractors	85
Transfer—Moving—Storage	19
Trucks	81
Trailers	81
Travel	91
Travelers' Sundries	92
Trucking—Freight	82
Window Shades	7H

CLASSIFIED ADVERTISING RATES
November 1, 1922.
For each line (five small words)
CONSECUTIVE

First day	$0.20
Second to sixth days	.18
Seventh day and thereafter	.15
One week	1.25
Broker's Cash Discount 10%	
(Minimum, 12 lines in one advt.)	
MONTHLY CARDS	
Four changes a month	$4.00
MONTHLY FIXED SPACE	
Change daily	$3.50
(Minimum, 24 lines)	
EXCEPTIONS	
Situations ......Flat, net	.15
Rooms to Let ......Flat, net	.10
(Must be consecutive)	

OWN YOUR HOME

11A HOUSES WANTED
Continued

$12,500 CASH
for a down right good buy! Consider large roomy even old property, in need of repair. Price, location, etc., first letter, or no attention. Will not disturb anyone at premises. I'll make an offer. Am an investor only. A. E. Pelton, 1531 E. 14th st., San Leandro.

WILL pay cash for bargains. HENRY Z. JONES, phone Oakland 3430.

3 FRATERNAL

Security Benefit Association
OAKLAND COUNCIL, NO. 723, meets every Friday night at Porter hall, 1918 Grove street. Visiting members welcome.
March 7, Initiation and banquet. William D. Prescott, President. 545 43d st. Pied. 9141J.
Charles D. Tenney, Financier, 12-8 95th avenue. Phone Elmhurst 275.
Maud A. Chesvick, Secretary, 4705 Fairfax ave. Ph. Fruitvale 2152W.
For general information, call A. S. MacDonald, District Deputy, 4235 Masterson street. Ethel Eckhart, Juvenile Matron, 1914 Pacific avenue, Alameda.

KIRKPATRICK COUNCIL No. 2316 meets every Tuesday at St. George's hall, Twenty-fifth and Grove.
Next meeting, March 11.
MRS. ISOBEL GEORGE, President, 845 Athens ave. L. 8531.
WILLIAM P. CORRIGAN, C. Secy. 1521 Excelsior ave. Merr. 3576.
J. L. LYEN, Financier, 2907 Carlton st. Berkeley 6654W.
[illegible] HAMPTON, Juv. Mat. 1630 Bridge ave.
For general information call Mrs. Isobel George, Asst. District Mgr., or J. W. Leiter, District Deputy, 3651 West street. Piedmont 5432W.

N. S. G. W.
Piedmont Parlor No. 120
meets every Thursday evening in N. S. G. W. hall, 11th and Clay streets, Oakland. Visiting members welcome.
Next meeting, March 6.
NICHOLAS J. MEINERT, Pres.
CHARLES MORANDO, Rec. Sec.

N. S. G. W.
Athens Parlor No. 195
meets every Tuesday evening in N. S. G. W. hall, 11th and Clay streets Oakland. Visiting members welcome.
Next meeting, March 4.
LOUIS J. DOWTON, Pres.
C. J. HEARN, Sec. Lake. 1400.

N. D. G. W.
ALOHA PARLOR NO. 106 Meets every Tuesday evening in Wigwam hall, Pacific building Sixteenth and Jefferson streets Oakland.
Next meeting, March 11.
MARIE SMITH, Pres. 681 Jean st. Ph. Pied. 2357.
JENNIE LEFFMAN, Secy., 4230 Piedmont ave., Oakland. Pied. 851.

EAGLES
OAKLAND AERIE No. 7, meets Monday night at N. S. G. W. hall, 11th and Clay sts. Physicians: Dr. J. H. Scudder, Federal bldg., phone Lake 817, res. Thornwall 85, hours 2-4, 7-8. Dr. A. L. Stuck, Physicians Bldg., phones Oak 5125. Res. Pied't 7850. [illegible] 205 Commercial bldg., Oak. 1103. Central Drug Co., official druggist, 478 12th st. Open till midnight.
HARRY W. PULCIFER, W. Pres.
C. J. VERGNES, W. Secretary.

FRUITVALE AERIE NO. 1375, F. O. E., meets every Tuesday evening at W. O. W. Bldg., 3256 E. 14th st.
Next meeting, March 11.
Aerie physician, Dr. L. B. Smith, 3231 E. 14th street. Phone Fruitvale 523. Residence Fruitvale 2417.
ED L. BARRY, Worthy Pres. 2010 46th ave. Ph. Ftvl. 746J
W. T. BARTLE, Worthy Secy. 1626 Bridge ave. Ph. Ftvl. 3226W

IMPROVED ORDER OF RED MEN
TECUMSEH TRIBE No. 62, meets in Rebecca hall, Odd Fellows hall 11th and Franklin sts. on Thursday evening.
Next meeting, March 6.
F. F. FOOTE, Sachem.
A. H. BLAIR, C. of R. Piedmont 3759J.

IROQUOIS COUNCIL NO. 101, Degree of Pocahontas meets every Tuesday at 8 p. m. in Pythian Castle, 12th and Alice sts.
Next meeting, March 11.
IRENE HASKELL, Pocahontas. 1611—85 Ave. Elm. 1916.
EUDORA BURNS, K. R. 1748 13th st., Oakland.

AH-WAH-NEE TRIBE NO 86 meets every Wednesday evening, W. O. W. building, 3256 East 14th street.
Next meeting, March 5.
P. ATWELL, Sachem.
VICTOR GEBHART, C. of R. 3039 California street.

INDEPENDENT ORDER OF FORESTERS
COURT OAKLAND 123?, meets at St. George hall, 25th and Grove streets.
Next meeting, March 6. Regular business meeting.
All Foresters residing in Oakland should register with our secretary.
P. J. FREEMAN, Chief Ranger.
FRANK M. REED, Fin. Secy.

COMPANION COURT, Lakeside No. 390, meets St. George Hall, 25th and Grove streets.
Next meeting, March 6.
ISABELLA J. BROCK, Chief Ranger. 2237 Alameda ave., Alameda. Ala. 45.
MRS. A. LUTTRELL, Fin. Sec. Mer. 4086. 1028 E. 15th st.

ANCIENT ORDER OF FORESTERS
COURT ADVOCATE No. 7378, Jenny Lind hall, 2229 Telegraph avenue Every Friday.
Next meeting, March 7.
M. J. HIGUERA, C. R.
J. W. REALY, Treas., 1014 7th st.
JOS. McCRACKEN, Sec., 23 Randwick ave.

MOOSE
OAKLAND LODGE No. 324, L. O. O. M., meets every Friday night at Moose hall, 12th and Clay sts. Clubrooms open daily.
WM. J. HAMILTON, Secy.

Calif. New Eng. Assn., Inc
Regular meeting 2nd Friday each month, 8 p. m., Jenny Lind hall, 2229 Telegraph ave.
Next meeting, March 14.
H. AVERY WHITNEY, President 212 Bank of Italy building.
ETHEL GOULD, Rec Sec. Elm. 2535

Court of Honor Life Assn.
No. 512, meets 1st and 3rd Friday evenings of each month, Pythian Castle 12th and Alice streets. Relief and benefit insurance.
Next business meeting, March 7. Class initiation.
GRACE TAYLOR, Rec. and Deputy. Oak. 6882.

OWN YOUR HOME

Oakland Tribune
NEWSPAPER POSTAGE RATES—Under 18 pages, 1c; 18 to 32 pages, 2c; 34 to 40 pages, 3c; 40 to 60 pages, 4c. Sunday papers, 79 to 90 pages, 5c; 90 to 108 pages, 6c.

A file of The TRIBUNE can be secured at the office of Messrs. E. & J. Hardy & Co., 30-31-32 Fleet street, or Daws Steamship Agency, 17 Green street, Charing Cross, London.

REPRESENTATIVE FOR NATIONAL ADVERTISING—Williams, Lawrence & Cresmer Co., Brunswick Bldg., 225 Fifth avenue, New York; Harris Trust Bldg., 111 West Monroe street, Chicago.

PACIFIC COAST REPRESENTATIVE—Fred L. Hall, Sharon Bldg., San Francisco; San Fernando Bldg., Los Angeles.

No person connected with The OAKLAND TRIBUNE is permitted to accept complimentary tickets or passes to or in places where paid admissions are expected from the public.

3 FRATERNAL

F. & A. M.
DIRECTORY.

AAHMES TEMPLE
OAKLAND, CALIFORNIA. Office and club rooms at 13th and Harrison sts.
Ceremonials. Watsonville, March 8. Santa Rosa, March 29.
FRANK R. HALEY, Potentate.
GEO. H. SMITH, Recorder.

SCOTTISH RITE BODIES
Cathedral, 15th and Madison streets. Monday evening at 7:30 o'clock.
Next meeting March 10.
15°: Bradford Webster, 33°, presiding.
Office hours daily, except Sunday, 9 a. m. to 12 m. and 1 to 5 p. m. Saturday, 9 a. m. to 12 m.
MAURICE S. STEWART Secy.

KNIGHTS TEMPLAR
ASYLUM OF OAKLAND COMMANDERY NO. 11, Knights Templar, Masonic Temple.
Next meeting, March 11.
EMINENT SIR LOUIS J. BREUNER, Commander.
SIR CHAS. A. JEFFERY, Recorder.

SCIOTS
OAKLAND PYRAMID No. 2, A. E. O. S.
Club room and meetings of Sciots hall, 520 12th street.
Meetings second and fourth Wednesday, 8 p. m.
EVERY TUESDAY, SCIOT LUNCHEON, "NEW PEERLESS," 510 17th ST., AT 12:15.
Bob Morton's Circus March 10 to 19, Auditorium grounds.
BEN E. JONES, Toparch. Hutchinson Bldg. Ph. Oak. 1073. Res. 3722 Fruitvale ave. Frtv. 132W.
STUART B. BOWES, Scribe. Plaza building. Office, Oak. 7473. Res. Berk. 1925W.

LOYAL ORANGE INSTITUTION OF U. S. A.
[illegible] Orange Council of the World.)
Oakland L. O. L. 256 meets 1st and 3d Friday, Friendship hall, I. O. O. F. Temple, 11th and Franklin.
Next meeting, Friday, March 7. Initiation and general business.
Next stated meeting of Edith Covell L. L. O. L. No. 248, Monday, March 17. First degree will be exemplified.
O. H. PEARCE, Master, Lake. 3597.
FRED V. CLARK, Sec.

GRAND BLACK CHAPTER OF U. S. A
R. B. K. of I.
Oakland Temple R. B. P. No. 66 encamps in Friendship Hall, I. O. O. F. Temple, 11th and Franklin sts.
Next regular encampment, Saturday, March 22. General business and balloting petitions. Order of the Golden Link and Chain.
WOR. Sir Knight O. H. Pearce, PRECEPTOR, Lake. 8527.
Sir Knight James Stanfield, REGISTRAR. Office 811 Grove st.

Order of Scottish Clans
Safe, Sound, Conservative Fraternity Insurance.
CLAN MacDONALD No. 79, meets in St. George hall, 25th and Grove sts., 2nd and 4th Fridays. All men of Scottish birth or descent between the ages of 16 and 45 are eligible for active membership. Men over 45 eligible for social membership.
ALEXANDER BREMNER, Chief. 2 [illegible] st. Fruitvale 4432W.
ANDREW PROCTOR, Secy. 976 31th st. Pied. 1634W.

KNIGHTS OF THE THISTLE
OAKLAND COUNCIL NO. 1 meets in St. George's Hall, 25th and Grove, 1st and third Tuesdays.
A social order for all men of Scottish birth or descent, formed for the purpose of keeping alive Scottish customs and traditions.
Every second meeting, social dance.
Next meeting, March 18.
G. DOWNIE, Grand Knight.
D. MONTEATH, Secy. 565 47th St. Ph. Pied. 9281W.

Saint Andrews Society
Meets Thursdays, 8:30 p. m., at Pythian Castle, 12th and Alice, Oakland, Calif.
The purposes of the Society are social and benevolent, and membership is open to all men of Scottish birth and descent. A hearty welcome is extended.
Next meeting, March 6. Open night. Mah Jongg and Cribbage tournaments; no entrance fee.
ANDREW DALZIEL, Pres.
ARCHIE S. GLEN, Sec. 5476 Kales ave.

Junior Order United American Mechanics
CUSTER COUNCIL NO. 22, meets every Tuesday night, Pacific bldg., 16th and Jefferson streets.
Next meeting, March 11.
J. P. T. THOMAS, Councillor, 1164 67th st.
E. J. ALBRECHT, Rec. Secy. 3142 High. Oak.

Daughters of America
MARTHA WASHINGTON COUNCIL NO. 6
meets every Friday night at Sciots Hall, 520 12th st.
Next meeting, March 7.
MRS. LILLIAN CHANDLER, 2319 28th st. Councilor.
ROSE A. WANMAN, Rec. Secy. 2811 Valdez st., Oakland.

I. O. O. F.
MANCHESTER UNITY
[illegible] Manchester Unity meets in Jenny Lind hall, 2229 Telegraph avenue, every Monday at 8 p. m. Initiation every first and third Mondays in the month.
Next meeting, March 10.
WALTER L. LANGTRY, N. G. 117 8th St.
R. L. CARAY, Secretary. 2501 Sixty-sixth Ave.

OWN YOUR HOME

3 FRATERNAL

VETERANS OF FOREIGN WARS
OF THE UNITED STATES
(The Gold Stripe Order)
Membership open to all Soldiers, Sailors and Marines who have seen foreign service.

COL. JOHN J. ASTOR POST No. 85 meets 1st and 3rd Friday of each month at 8 o'clock Memorial Hall, City Hall Oakland. Visitors cordially invited.
Next meeting, March 7.
[illegible] Com. 137 Echo Ave. [illegible]
A. L. CHILDS, Adjt. 4951 E. 10th St. [illegible] 2454J.

LADIES' AUXILIARY TO JOHN J. ASTOR POST meet 2nd and 4th Wednesdays at 8 o'clock, Memorial Hall, City Hall. Visiting ladies cordially invited.
Next meeting, March 12.
MRS. ALTA MAY CUNNING, Pres. [illegible]
MRS. OLLIE REMMERS, Secy. 5120 Genoa st. Pied. 8326W.

LIEUT. HASCALL F. WATERHOUSE POST, No. 619, meets 2nd and 4th Wednesday each month, Woodmen's hall, 3256 E. 14th street.
Next meeting, March 12. Whist party for members and friends March 5, no charge.
C. H. ROBEJOHANNES, Com. Route 2, Box 139 Hayward.
W. H. MOREHOUSE, Adjutant. 2024 13th ave. Merritt 1466.

LADIES' AUXILIARY TO LIEUT. WATERHOUSE POST meets 2nd and 4th Wednesdays at 8 o'clock p. m. Woodmen's hall 3256 E. 14th st.
Next meeting, March 12.
CELIA [illegible], Pres. 374 Jayne ave. Oak. 3065
MARTHA VOLKMANN, Secy. 2539 66th ave.

LT. EVERETT R. LEISURE POST, No. 999, meets first and third Tuesdays of each month at 8 p. m., Memorial Hall, City Hall, Oakland.
Next meeting, March 18.
H. B. KAYS, Com. 1928 Seminary. Ph. Elm 2253
R. H. SCHAAF, Adjt. 1448 Jackson

AMERICAN LEGION
OAKLAND POST NO. 5. Clubrooms and office, 419 12th St. Phone: Oakland 7311. Meets every first and third Tuesdays at clubrooms. Luncheons every Monday, American Grill, 429 15th St.
Next meeting, March 18.
WILLIAM R. FOSS, Com.

ARGONNE POST NO. 235 Office phone, Oak. 501. Meetings 2nd and 4th Tuesdays at room 107, Hotel Oakland.
Next meeting, March 11.
RAYMOND SALISBURY, Com.
DONALD McCLURE, Adj.

AMERICAN LEGION AUXILIARY of Oakland Post No. 5, A. L. meets 2nd and 4th Thursday evenings in American Legion Clubrooms. Post 5, 419 12th street.
Next meeting, March 13.
MRS. HARRIET HAZELTINE, Pres. 3929 Elston ave. Mer. 2972.
MRS. ELIZABETH CHISHOLM, Sec. 678 62nd st. Pied. 8352J.

United Span. War Vets.
E. H. LISCUM CAMP No. 7, meets Thursday evening in Memorial Hall City Hall Oakland. All visiting veterans invited. Join the insurance club.
Next meeting March 6
[illegible] will be the speaker.
G. A. MARSHALL, Com. Telephone Alameda 144J.
M. W. SELLAR, Adjt.

JULIA A. MARTIN AUXILIARY No 2, Auxiliary to E. H. Liscum Camp No. 7, U. S. W. V., meets in Memorial hall, City Hall, first and third Wednesdays. Visiting sisters welcome.
Next meeting, March 5.
IRENE VINCENT, Pres. Ftvl. 2360J
LAURA LINES, Secy. Elm. 66.

JOSEPH H. McCOURT CAMP, No. 13, meets 2nd Thursday, in Native Sons hall, Shattuck, near Center street, Berkeley.
Next meeting, March 13.
E. RANDOLPH, Com.
A. P. HANSCOM, Adjt.

British Great War Veterans of America
Inc. California Post No. 10
Meets every Monday in St. George hall.
Saturday, March 8, Dance. Monday, March 10, Business meeting. Saturday, March 15, Dance. Monday, March 17, Business meeting.
S. H. GRANT, Pres.
FRED V. CLARK, Secy.
Office St. George hall, 25th and Grove sts., Oakland, California.

Society of the First Division
Department of California
MEETINGS AT VAUBAN RESTAURANT 16TH ST. OPP. KAHN'S, 1ST MONDAY EACH MONTH. NEXT MEETING, APRIL 7.
P. L. MERRICK, Com. Lake. 8757.

The Women and Girl Workers of the Civil War, '61-'65
Meet in Memorial Hall, City Hall every Wednesday afternoon at 2 o'clock. Visitors are welcome.
Next meeting, March 5.
SARAH R. WILSON, Commander
ANNA A. CANNON, Secretary. 24 Yosemite ave., Oakland. Piedmont 4474W

Disabled American Veterans
of the World War, Chapter No. 7. Meets at Sons of Hermann Hall, 1125 West st. All disabled service men of the World War are invited to join. [illegible]
JOSEPH L. FAINER, Com.
C. C. HENDRICKS, Adjt. Office at 408 12th st. Oak 1871.

American War Mothers
OAKLAND CHAPTER meets in Pythian Castle, 12th and Alice streets, 2nd and 4th Thursdays of each month.
Next meeting, March 13.
MRS. ANNA DEAN, Pres. 8571 Fruitvale ave. [illegible]
MRS. K. E. PHILLIPS, Rec. Secy. Ph. Lake 4626

FRATERNAL AID UNION
FRATERNAL AID UNION OAKLAND LODGE [illegible] meets and [illegible] evenings at [illegible] cific bldg., 16th and Jefferson [illegible]
Next meeting [illegible] Initiation and social [illegible]
Committees are [illegible] booster meeting [illegible] given later.
Visitors are cordially invited.
LUCY M. [illegible]
MRS. W. [illegible]
State Organizer [illegible]
BLANCHE [illegible] 5621 Shafter [illegible]

DANISH BROTHERHOOD
PACIFIC [illegible] meets every [illegible] ing at Danish [illegible] Visiting brothers welcome.
Next meeting [illegible]
CHAS. M. SOLONSEN [illegible]
NICK ANDERSON, Sec. 5426 Shafter ave. [illegible]

OWN YOUR HOME

3 FRATERNAL

KNIGHTS OF PYTHIAS
OAKLAND LODGE NO. 103 Meets at 12th and Alice sts., Pythian Castle, Thursday.
[illegible] Rank by No. 1 2, [illegible] o'clock.
GEO. GILBERT, C. C.
JAS. DENNISON, K. of R. and S.

PARAMOUNT LODGE NO 17, meets every Wednesday at Pythian Castle 12th and Alice sts. Visitors welcome.
Next meeting, March [illegible] Smoker and entertainment.
CHESTER [illegible] GOTTILE, C.C.
J. B. Dunham, K. R. S. Piedmont 4026W.

BERKELEY LODGE No. 162 meets at Sciots hall, Allston way, near Shattuck, Berkeley, Friday evening. Visiting brothers welcome.
Next meeting, March 7.
W. F. HARDERS, C. C.
M. D. NICHOLS, K. of R. & S.

D. RIGO LODGE No. 221 meets in Pythias Castle, 12th and Alice sts.
Next meeting, March 11.
E. HACKERS, C. C. Piedmont 3250M
CARL F. WOOD, K. of R. and S.

ELM LODGE, No. 234, meets every Tuesday evening at I. O. O. F. hall, 92nd avenue and E. 14th st.
Next meeting, March 11.
A. WILLIAMS, C. C. Elm. 1161.
M. L. HENDERSON, K. of R. and S. Elm 552.

LAKESIDE LODGE No. 142 meets every Monday night, Pythian Castle, 12th and Alice streets.
Next meeting, March 10.
L. C. HIGGINS, C. C. Lake. 597
A. G. SWAIN, K. of R. and S. Phone Fruitvale 2130J.

Abu Zaid Temple No. 201
D. O. K. K.
Regular meetings second Saturday.
Patrol meets every Tuesday.
EDWARD J. STEIN, Royal Vizor.
MABRY T. STALLWORTH, Sec.

PYTHIAN SISTERS
CALANTHE TEMPLE No. 6 meets in Charity Hall, Pythian Castle, 12th and Alice sts., every Tuesday evening.
Next meeting, March 11. Social whist at 9 o'clock.
FLORENCE M. FLIELER, M. of R. and C. Mer. 1595
FRANCES HOMDYER, M. E. C.

LOYAL TEMPLE No. 7 meets in Charity Hall, Pythian Castle, 12th and Alice streets, every Wednesday evening.
Next meeting, March 5.
RUTH LEESE, M. E. C. Oakland 7212
LUNA AUSTIN, M. of R. & C. Merritt 60.

Woodmen of the World
FRUITVALE CAMP—the largest camp in Alameda [illegible] meets in Woodmen of the World building, 3256 East 14th st., every Thursday evening. Visiting neighbors welcome.
Next meeting, March 6.
GEORGE E. MOORE, Con. Com. 3220 E. 14th St.
[illegible] Clerk.
A. L. SCHAEFFER, Dist. Mgr. Office in the building open daily. Phone Fruitvale 2334.

OAKLAND CAMP No. 94, the "Mother Camp of Alameda County," meets Monday evening in Corinthian Hall, Pacific building, 16th and Jefferson sts., at 8:15 p. m.
C. F. MARTIN, Con. Com.
Office hours: 11 a. m. to 3 p. m. daily, except Saturday, 11 a. m. to 1 p. m.
A. D. HUGHES, Clerk. Office, room 216 Pacific Bldg. Phone Lakeside 7319.

ALPHA CAMP No. 101, W. O. W., meets every Friday evening at 8 o'clock Brooklyn temple, 807 E. 14th st.
Next meeting, March 7.
CHAS. A. WALKER, Con. Com. 1572—34 Ave.
T. H. HAGEMAN, Clerk. 1421 23rd avenue.

FOREST CAMP, 102, W. O. W., meets every Wednesday evening in I. O. O. F. Hall 11th and Franklin. The Fraternal camp.
Next meeting, March 5.
HERMAN FENTON, C.C.
G. R. STETSON, Clerk. 1136 Everett st

MODERN WOODMEN OF AMERICA
Over a Million Members
Oakland Camp No. 7236 meets WEDNESDAY night in DANISH HALL, 164 11th street.
Next meeting, March 5.
DR. E. TAYLOR OYKES, V.C.
E. M. DURHAM, Clerk. 2629 San Pablo ave. Oakland 4105.
Office hours 8 a. m. to 8 p. m. for payment of dues.

ELMHURST CAMP No. 10915 meets 1st and 3d Friday nights at 92nd ave. and E. 14th st.
Joint whist with Royal Neighbors Feb. 29.
Next meeting, March 7.
E. J. JACKSON, Council.
C. I. RICHARDSON, Clerk. Elm. 2246.

Royal Neighbors of America
OAKLAND CAMP No. 8179, meets first and third Friday night, at St. George hall, 25th and Grove sts.
Next meeting, March 7.
OPAL WILLIAMS, Oracle. 565 39th st. Pied. 6716W.
MARIE RUSSEL, Rec. Sec. [illegible]

B. A. Y.
OAKLAND HOMESTEAD No. 839. Wigwam Hall, Pacific bldg., 16th and Jefferson sts. Meeting Thursday evenings.
Next meeting, March 6.
JOHN T. McKEOWN, Foreman. 2132 Francisco st., Berk. 9071W
MRS. [illegible] HOLMES, Correspondent. 478 19th st., Oakland. Oak. 1683.

BONITA HOMESTEAD NO. 6113 meets every Saturday night in W. O. W. Bldg., 3256 E. 14th street.
Next meeting, March 8.
GEORGE HILDRETH, Foreman. [illegible] Telegraph ave.
MRS. SOPHIE ENGLER, [illegible] Ph. Frtv. 2345W

IVANHOE HOMESTEAD No. [illegible] meets the 2nd and 4th Thursday of each month in I. O. O. F. hall, San Leandro.
[illegible]
[illegible] Cherry st., Oakland
MRS. P. M. NEILL, Correspondent [illegible]

Fraternal Brotherhood
OAKLAND LODGE No. [illegible]
[illegible]
[illegible] March 7. Business.
[illegible]

OWN YOUR HOME

FRATERNAL

I. O. O. F.
PORTER LODGE No. 272, I. O. O. F., meets every Monday evening at Porter Hall, 1918 Grove st. Visiting brothers welcome.
Next meeting, March 10, Initiatory Degree.
FRANK PIMENTEL, N. G. Ftvl. 4665J.
O. F. JOHNSON, R. S. Berk. 9459J.

FRUITVALE LODGE No. 69, I. O. O. F., meets every Monday evening in W. O. W. hall, 3256 E. 14th st. Visiting brothers welcome.
Next meeting, March 10.
W. E. METZGER, N. G.
W. F. INMAN, Rec. Sec. Pied. 8287J.

OAKLAND LODGE No. 118, I. O. O. F., meets every Tuesday night in I. O. O. F. temple at Eleventh and Franklin streets.
Next meeting, March 11. Third Degree.
R. L. HANSEN, N. G. 1444 48th ave., Oak.
J. J. FRAWLEY, Rec. Sec. Lakeside 4421.

VORWAERTS LODGE No. 313, I. O. O. F., meets at Porter Hall, 19th and Grove streets. Meetings every Monday night.
Next meeting, March 10.
W. D. RUNCKEL, N. G.
ANTON HINRICHSEN, Rec. Sec.

FOUNTAIN LODGE No. 401, I. O. O. F., meets every Wednesday evening in I. O. O. F. Temple, Eleventh and Franklin streets.
Next meeting, March 5. We will confer the Second Degree. All brothers welcome.
JAMES V. EVANS, N. G. Berk. 7419J.
JOHN G. MILLER, Rec. Sec.

CAMPANILE LODGE No. 431, I. O. O. F., meets every Tuesday, at 8 p. m., at I. O. O. F. hall, corner Addison and Shattuck, Berkeley. Welcome, brothers, welcome.
Next meeting, March 11.
SPECIAL NOTICE.
Saturday, March 8, at 7:30 p. m., a picked team from two Berkeley lodges will confer third degree on a class of candidates. All lodges who have candidates for this degree send or bring them to receive this degree.
Rebeccas, Odd Fellows, Loyal Sons and their friends invited to enjoy entertainment which will follow this degree.
JOHN M. LEE, Noble Grand. Thorn. 261.
L. MAGNER, R. S.

ENCINAL LODGE No. 164, I. O. O. F., meets every Wednesday evening, Odd Fellows Hall, corner Park street and Santa Clara avenue, Alameda.
Next meeting, March 5.
WILEY GARDNER, N. G.
PERRY FOX, 1170 Bdwy.

ELMHURST LODGE No. 284, I. O. O. F., meets every Thursday evening in I. O. O. F. hall, 92nd ave. and E. 14th st. Visitors always welcomed.
Next meeting, March 6.
JOHN LUDINGTON, N. G.
I. P. DEMERS, R. S.

EVENING STAR LODGE 263, I. O. O. F., meets every 2nd and 4th Thursday, Odd Fellows' temple, 11th and Franklin, Oakland.
Next meeting, March 13.
HENRY CRITHFIELD, N. G.
A. McELHATEN, R. S.

GOLDEN RULE ENCAMPMENT NO. 34, I. O. O. F., meets every 2nd and 4th Friday, I. O. O. F. Temple, 11th and Franklin.
Next meeting, March 14. Patriarchal degree.
N. E. FEAKINS, Rec. Scribe.

CABIRI'S
Meet at I. O. O. F. temple first and third Saturday of each month.
Don't forget regular monthly dance March 1.
Next stated meeting, March 15, when we entertain the Loyal Sons. All members urged to be present.
E. L. JOHNSON, Archon.
WALTER STAEHLE, Scriptor. Fruitvale 2891J.

Sunset Rebekah Lodge
No. 109, I. O. O. F., meets every Wednesday evening, Odd Fellows' hall, Eleventh and Franklin streets.
Next meeting, March 11. Whist, 25c.
Orphans' Home benefit, March 8. District No. 7 dance and whist. Tickets 50c.
ETHEL GOULD, Secy. M. 4320.
LILLIAN BARNHOLT, N. G. Mer. 462?

LOYAL SONS JUNIOR I. O. O. F.
Oakland Fireside No. 5 meets every Friday, 8 p. m., Porter Hall, 1918 Grove street.
Ar Loyal Son or Elder Brother who can let us have a machine for trip to Modesto, let either J. A. or L. Coughlin know at once.
J. A. COUGHLIN, F. W.
L. H. LASS, W. R.

THE MACCABEES
OAKLAND TENT NO. 17 meets at Truth hall, I.O.O.F. bldg., 11th and Franklin streets. Office 460 12th street, room 209.
Dues for March payable by April 1. March 10, Pedro and Whist for members.
JAMES FLETCHER, Com.
J. L. FINE, R. K. Phone Oak. 5826.

WOMEN'S BENEFIT ASSOCIATION OAKLAND REVIEW NO. 14, meets Tuesday evenings in Pacific Bldg., 16th and Jefferson sts.
Next meeting, March 11.
MAY KING VANDENBOS, Com. 5659 Genoa st. Pied. 1461W.
MAUD WICKHAM, Record Keeper. 3324 64th Ave. Place. Elm. 298.

WOMEN'S BENEFIT ASSOCIATION ARGONAUT REVIEW No. 59, meets every Wednesday evening in Wigwam hall, Pacific building.
Next meeting, March 5.
MILDRED L. WILLIS, Com. 5335 Sacramento St., Berkeley.
[illegible] 1504 Filbert st. Lake. 6691.
Visitors welcome. Report all sickness to Commander.

WOMEN'S BENEFIT ASSOCIATION ROSEVALE REVIEW NO. 16, meets every Saturday evening in Woodmen of the World Bldg., 3256 E. 14th st.
Next meeting, March 8.
CARA M. McCLURE, Comm. 5708 E. 14th st.
IDA C. EBELING, Rec. Kpr. 3224 64th ave. Ftvl. 47.5W.

Ladies of the Maccabees
GOLDEN POPPY HIVE [illegible] Ladies of the Maccabees, meets the first and third [illegible] in [illegible] I. O. O. F. bldg., 11th and Franklin.
Next meeting, March 18.
[illegible] LOUGHLIN, Com. [illegible] Bromwall 1021
[illegible] Rec. Keeper. [illegible]
[illegible] Keeper. [illegible] Frtv. 1881W

SOCIALISTS
[illegible] of the Socialist Party: — Business [illegible] first Monday in each [illegible]
[illegible] at the Labor Headquarters. [illegible]
[illegible] Meeting at the Labor [illegible] 17th and [illegible] Sts., every [illegible] Walter Thomas [illegible] at all these meetings, and direct the educational work.
Books and literature for sale at headquarters.

OWN YOUR HOME

3 FRATERNAL

AMERICAN ORDER SONS OF ST. GEORGE
ALBION LODGE meets every Wednesday evening at St. George hall, at 25th and Grove streets.
Next meeting, March 5. Short business meeting.
NORMAN E. NIGHTINGALE, President. 381 Hawthorne Ave. Lk. 4621.
GEORGE H. PROTHEROE, Secy. 3138 Pacific ave., Ala. Ala. 1442W.

FRUITVALE LODGE meets 2nd and 4th Fridays of the month at 8 p. m. in Carpenters' hall, E. 12 st. and Fruitvale ave.
Next meeting, March 14.
JACK WHEELER, Pres. 1632 E. 20 st. Ftvl. 6890.
CHAS. J. MARSH, Sec'y. 1632 E. 20 st. Ftvl. 6330.

DERBY LODGE meets first and third Thursday of the month at 8 p. m. in the Odd Fellows hall, Park and Santa Clara avenues, Alameda.
Next meeting, March 6.
Englishmen an Americans of English ancestry eligible.
T. DELBRIDGE, President. 2223 Alameda Ave., Alameda.
G. LIVINGSTON, Secy. 2216 41st ave. Ftvl. 8269W.

UNITED ARTISANS
GOLDEN GATE ASSEMBLY No. 62 meets every Friday in the month at 8 p. m. in I. O. O. F. Temple, Eleventh and Franklin Sts. Visiting members welcome.
Next meeting, March 7.
F. P. BAUMGARTNER, M. A.
GRACE C. HOENISCH, Secy. 728 30th St.

United Commercial Travelers
OAKLAND COUNCIL 394.
United Commercial Travelers of America meets 2nd and 4th Friday of every month at Pythian Castle, 12th and Alice sts.
MEYER F. LEWIS, Secy., 203 Blake block. Ph. Lake. 5980.
H. JULES MAILLOUX, Senior Counselor. Merritt 176..

SONS OF NORWAY
BJORNSTJERNE BJORNSON NO. 14, meets at Jenny Lind hall, 2229 Telegraph avenue, every Thursday, 8 p. m. Sick Benefit and Life Insurance.
Next meeting, March 6.
A. M. SAMUELSEN, Pres. 713 26th st. Lake 298.
ING. PEDERSEN, Sec. 2935 Adeline St. Ph. Oak. 8731

OAKLAND ALLIANCE
ST. PATRICK'S ALLIANCE
of America, meets on the second and fourth Wednesday of each month at 8 o'clock p. m. at Porter hall, 1918 Grove st.
Next meeting, March 12.
T. P. FENELON, Pres.
JOS. F. O'REILLY, Rec. Secty

KNIGHTS OF COLUMBUS
OAKLAND COUNCIL NO. 784, meets every 2nd and 4th Monday evenings at Knights of Columbus auditorium, 660 13th street.
Next meeting, March 10.
JOHN H. TOLAN, Grand Knight.
F. L. McGILLAN, Fin. Secy.

Y. M. I.—Y. L. I.
EASTBAY DIST. COMMITTEE meets every Friday evening, 8 p. m., at 263 Twelfth street.
GERTRUDE K. DOOLEY, District Deputy Y. L. I. Phone Lakeside 1859.
JAMES F. GALLIANO, District Deputy Y. M. I. Phone Merritt 4793.

ROYAL ARCANUM
Sierra Council No. 1642 meets every 2d and 4th Monday at Midget Hall, Pacific building, cor. 16th and Jefferson streets.
Next meeting, March 10.
J. C. FROST, Regent.
S. K. FERRARA, Sec.

Illinois Society of Cal., Inc.
The Illinois Society of California, Inc., meets every second and fourth Monday of the month at St. George hall, 25th and Grove sts. All former residents of Illinois made welcome.
Next meeting, March 10.
ARTHUR STOUT, President.
EMILY HOLTKAMP, Secretary.

AT THE MOVIES

LORIN May McAvoy in "Her Reputation"

HALLS FOR RENT.

AAHMES HALL, 1269 Harrison st. Day or night. Seating capacity up to 600. For further information see Recorder, Aahmes Temple, 13th and Harrison.

11 ST., 531—Academy Hall, large dance hall; also small hall.

7D HERBALISTS

"CHOICE HERBS FOR EVERY ILL"

Sore throat, tonsilitis, swollen glands, carbuncles, cancer of lips, skin cancer, stomach trouble, piles DISAPPEAR WITHOUT OPERATION. Come to H. S. Low, Directing Herbalist, for effective treatments.
THE SING HERB CO.
491 10th St. Est. 1912. O. 3259.

Dr. Wong Him Herb Co.
2047 Webster St. Lake. 429

EXPERT HERBALISTS
If you want prompt and permanent relief, consult CHUN and HONG, herbalists, about your ailment NOW and find out the cause of your trouble. Consult. free. Prices reas. See testimonials at our office.
CHUN & HONG HERB CO.
1008 Webster St. nr. 10th St. L. 8732

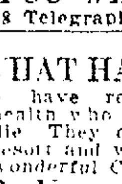

THE MOST RELIABLE AND OLDEST HERB COMPANY IN OAKLAND

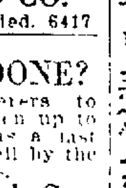

FOO WING HERB CO.
3108 Telegraph Ave. Ph. Pied. 6417

WHAT HAVE WE DONE?
We have restored sufferers to health who had been given up to die. They came to us as a last resort and were made well by the wonderful Chinese Herbs.
Po Kwong Shew Herb Co.
1918 Teleg. Opp. East Bay Mkt.

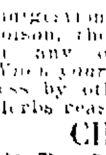

CHINESE HERB
SPECIALISTS
HOW TO GET WELL AND KEEP WELL
Ailments of whatever nature successfully relieved by our wonderful life-giving Chinese herbs—whether your ailment be of the lungs, stomach, heart, liver, [illegible] indigestion, asthma, catarrh, blood poison, rheumatism or appendicitis, or any other known complaint. When your case is given up as hopeless by others, see us. Cons. free. Herbs reasonable.
CHAN & KONG
501 Clay St., corner 5th St., Oakland.

OWN YOUR HOME

7D HERBALISTS—Continued

Arm Suddenly Paralyzed

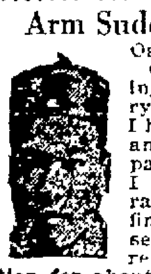

Oakland, April 28, 1923.
One day as I was walking across the floor, carrying a bucket of water, I had a paralytic stroke, and my right arm was paralyzed in a second. I was unable to even raise my hand, and my fingers were stiff and seemed to be dead. I remained in this condition for about nine months, during which time I consulted several physicians, but none of them could do anything for me.
My husband and I determined at last to consult the FONG WAN HERBALIST, and as a result I began to drink the herb tea. During the first few weeks there were signs of improvement and I could move my fingers; now, after ten weeks, I am entirely recovered. I can even sweep and scrub floors. No one can guess how happy I am. My address may be had at Fong Wan office.
MRS. J. CALDER.

FONG WAN HERB CO.
Unparalleled Herbalist
548 8TH ST., OAKLAND, CAL.
Consultation Free
Phone Oakland 3767 Cor. Clay
Office hours: 9-7 daily; 9-12 Sunday

Why Not Try Y. L. Chan?

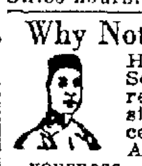

He's a leader in Herbal Science and has actually relieved thousands of obstinate cases. He has successfully treated Cough, Asthma, Bronchitis, Nervousness, Rheumatism, Blood, Stomach, Liver, Heart, Lungs, Kidney trouble and others. Appendicitis, Tonsilitis, Piles, Ulcers eliminated without operation. Only best, effective herbs used. Quick, permanent relief given. Hours 10-7. Sun. 10-12 m. Cons. free. See testimonials at our office.
Y. L. CHAN HERB CO.
1564 Webster St. nr 17th O 5982

DON WOO Herb Specialists for all ailments. Many thousands relieved in Bay cities since 1884. Free advice and literature. Home treatment available. 139 12th st., nr. Madison. Oak. 4224.

7M MEDICAL

DR. CALLENDER
EXPERT SPECIALIST
Diabetes, kidney, stomach, liver, rheumatism, chronic blood and nervous diseases; medicine prepared in office; out of high rent district; you profit. Consultation free. 10:30 a. m. to 3 p. m. Office and residence 620 Mead ave. (near San Pablo ave.) Phone Oak. 8104.

7M CHIROPODIST

DR. JOHN TASKER, Chiropodist, has returned from Europe; now at Room 94, Bacon Bldg.

7M DRUGLESS METHODS

IF deaf, I make you hear better in 1 treat. Ala. 4460J.

7M MEDICAL MASSAGE

HERB steam baths and massage. 1737 Derby st. Ph. Berk. 9172W.

7M—ELECTRICAL TREATMENTS

ELEC. cab. baths, massage; best refs. 703 17th st. Lakeside 9145.

ELECT treats., rm 202, 1805 Teleg.

VIOLET RAY treatments. 1006 16 st., apt. 2. Lakeside 7472.

7M OPTOMETRIST

F. W. LAUFER
487 Fourteenth Street. [illegible]

CHIROPRACTIC

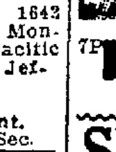

Dr. Margaret Haynie
11 Yrs. Chiropractic Exp.
6 Tr. For $5.00
1121 Wash. St., 3d floor. Room 200. Oak. 279. Eve. 7 until 8.

7P PERS. SERVICE

ELECTROLYSIS

SUPERFLUOUS HAIR, MOLES — WARTS
Permanently removed without pain, marks, scars. We guarantee to kill every hair we treat. MME. STIVER, 133 Geary St.; Doug. 5232; 424 First Natl. Bank Bldg. Oakland Oak. 2521.

7P MARCELLING

ROSALIE Beauty Shoppe, marcel 75c, paper wave, ivy scalp treats. O. 1328.

7P SCALP

AA—CARTER, M. M.—Scalp, facial massage. 1007 Bdwy. Lake. 6604.

GRAY hair restored to original color; no dye used; treatments or tonic sold. 1006 16 st., Apart. 2. Lakeside 7472.

7L LEGAL

7L DETECTIVES

HITCHCOCK Detective Agency, 408 12 St., suite 309. Oldest established in Alameda Co. Lakeside 5140.

7L ATTORNEYS AT LAW

ALDRICH — Advice free, family affairs confd.; even. by appoint. 707 Broadway, rm. 20. Oak. 1484.

L. L. STEELE, 11 Bacon Bldg.—Advice free; collec., legal matters.

YOUR LAWYER—Advice free. fam. affairs confd.; bkcy.; all law cases. Rodolph Hatfield, 289 Bacon bldg.

7L NOTARY PUBLIC

NOTARY PUBLIC V. D. Stuart, Tribune office, 13th and Franklin. Lakeside 6000.

7L PATENT ATTORNEYS.

DEWEY, STRONG, TOWNSEND AND LOFTUS, Patent Attys. 710 THE OAKLAND BANK BLDG. Estab. 1868. Lake. 171

HARRY C. SCHROEDER
REGISTERED PATENT ATTORNEY
16TH YEAR IN OAKLAND
U. S. PATENTS, TRADE MARKS
417 First Natl. Bank. Bldg. Oak. 147.

J. B. Gardner REGISTERED PATENT ATT'Y, PATENTS, TRADE MARKS. EASTON BLDG., 13th-Bdwy. O. 125

7C BUSINESS CARDS

7C ACCOUNTANT.

COST SERVICE BUREAU
Bookkeeping, cost accounting, income tax returns. Berkeley 3740.

7C INCOME TAX

AUTHORITY on federal income taxes. Ala. 2559J.

7C STENOGRAPHER

PUB. steno. 330 Dalziel Bldg. O. 8806.

7N NEEDLECRAFT

One line, one month, $4.00

7N—DRESSMAKING, MILLINERS

A—GOWNS for all occasions, alt. N. Y. exp. Nolan. Lake. 8029.

[illegible] tailor'g. Oak. 8712

DRESSMAKING—1025 Cedar; Berk.

DRESSMAKING, rem., alt. O. 4536.

HIGH CLASS modiste, out by day or home; work guar. Lake. 1810.

LADIES' tailor'g., dressmkg. L. 9278

ORIGINAL designer gowns, cut-patterns; out by day. L. 2537.

OWN YOUR HOME

7N—DRESSMAKING, MILLINERY Continued

PLAIN sewing or darning, mending. Mrs. Sickles, 926 16 st.

SEWING, alt.; $3 da. P. 533W eve.

7N QUILTING

QUILTING—All kinds. Ala. 3685.

7N SUITS

HIGH grade ladies' suits made to order; also remodeling; fit and workmanship guaranteed. H. Kohn, 1527 San Pablo ave.; phone Oak. 2070.

7H FOR THE HOME

One line, one month, $4.00

7H—BEDDING RENOVATING.

BEDS, pillows, steam cleaned Stromgren & Son, Mattress Wks. OAK. 3341

7H CARPET CLEANING

A B C CARPET CLEANING. O. 5716.

RUGS Cleaned. Lester Shampoo Process. 1st and Adeline. O. 4184.

7H— HOUSE CLEANING.

HOUSE cleaning, window washing, day or hr.; man and wife. O. 6208

WINDOW washing, house cleaning, by white man. Lake. 9977.

7H GARDENERS

B. SCHAAR, landscape engineer with the Amer. Holl. Nurseries. For estimate call res. Frtvl 3838

GARDENER; Jap. Lake. 3435.

LANDSCAPE work, planting, spr... ing, planting, day work or contract by expert. Reas. Oak. 2832.

7H HARDWOOD FLOORS.

AA—Floor polished by elec. 1¼c sq. ft.; stains remov Smith. O. 4211.

7H MATTRESSES

A REAL SERVICE. Mattresses made over in one day. Phone Merritt 240

MULKEY MATTRESS CO. E. 12th st. at 6th ave.

BEAR MATTRESS CO.

Mattresses made over, $3.00. New covers, $2.50 and up. Day service. 957 33d st., nr. S. Pablo. Pied. 3338.

7H WINDOW SHADES

TRI-CITY SHADES

Bet. Washington and Clay 530 13th St. Oak. 3865

WINDOW SHADES

Higham & Son, 1612 E. 15th. F. 4595.

7B BUILDING TRADES

One line, one month, $4.00

7B—CONTRACTORS, CARPENTERS

A— BUILD

Bungalows, flats, apts., in great demand. We can make your money earn 20%. Plans, specifications free. We furnish money. Phone, we call

CALIF. BUILDERS CO.

1534 Franklin st. Oakland 72

AA— BUILDING

Apartments, stores, houses. Plans, estimates, financing free Mr. McCoy, with H. M. McINTIER Co., 1528 Franklin st. Oak. 2412.

AA MOFFETT & INGRAM

If it's in cement, we do it. 1340 53rd Ave. Phone Ftvl. 4001.

A-1 CEMENT WORK

Walks, steps, gar., found. P. 7594J.

A. H. SMITH, builder; houses, garages, and repairs; reas. Pied. 6877W.

A1 CARPENTER, repairs, remodels; no job too small. Forbes, L. 6568.

A—CEMENT work, reas. Lake. 6631

Builder and Contractor

5 rooms complete; hdwd. floor in living room, $1425. G. E. Nickerson, 1316 97 ave., Oakland.

CARP.-CONTR.—We take new and old work; blue prints furnished. 3914 39th Ave. Fruit. 4855W.

CARP., contractor, remod. all kinds guar. J. Nelson, Elm. 2226.

CARPENTER, builder, remodeling, repairs. 1124 East 15 st. Mer. 5138

CARPENTERING, job work and repairing; we satisfy. Mer. 4496.

CARPENTER, builder; remod., repairs; est. free. Pied. 6796R

CARP.; low price. 2326 Tel. L. 858.

DRAINBOARDS

Magnesite; unstainable composition contractors; bathtub encasements, drainboards, floors installed. Marbleite Composition Co., 421 37th st.; phone Piedmont 8835.

HOME BUILDERS

Are you planning on building a home this spring? Let us figure it. Correia & Chappel. Fruit. 3150W.

PLASTERING, Brickwork, chimneys, cement-cast mantels; good work; prices right. Oakland 8454.

Why Not Build Apt. House?

If you have clear lot will finance entire cost of apt. house. Call Builders' Co., 1534 Franklin. Ok. 72

7B BRICKLAYING

BRICK mason, stone mason, contractor or day work. Lake. 851.

7B—ELECTRICAL CONTRACTORS

Schlueter's Service

Old House Wiring a Specialty

Terms if desired.

No trouble to give estimates.

New Location 1418 Webster St.

Lakeside 7074

Electric Fixtures

D. & W. Elec. Co. Merritt 290. 1209 8th ave. Old house wiring and fixtures.

SPECIAL—5 rms. wired $50. Service Elec. Co., 917 7 st. Oak. 9532

7B PLUMBING

JOBBING, gas fit., spec. Pd. 911J.

PLUMBING—Any kind. Mer. 4618.

SCHOENFELD—No job too small or too large. Lakeside 6495.

7B PLASTERING

A. M. Hite & Co. Plasterers and chimney bldrs Phone Lakeside 7852.

PLASTERING—Guar new and patch work and dashing Mer. 2185

7B HARDWOOD FLOORS

AA—Old floors made like new; flrs. sanded, polished, stains removed King, 2220 42d ave. Ftvl. 2369.

DO YOU like nice hdwd. flrs. laid? Call Yama Hdwd. Floor Co., 2700 Grove. O. 4716.

HARDWOOD quality floors. Ftvl. 4732J. P. Huber, 2407 28th ave.

Miyake Hdw. Flr. Co. Oak. 128 Pd. 1690 Floors laid, finished, elect. sanding, polishing; reas; 1st cl. work.

OWN YOUR HOME

7B SHINGLING

BOWERS—25 yrs. exp., reshingling specialty; work guar.; liability carried 932 14th st. Oak 4753.

7B— MANTELS

CHIMNEYS and mantels built, repaired; guar. C. H. Prinz, O. 9243.

7B—PAINTING AND PAPERING

A—1ST class painting, tint., papering reas.; work guar. Ftvl. 389J

A-1 PAINTER, paphngr.; best mat., reas. Seaver, Fruit. 1322M.

A-1 PAPERHANGING; $6 a rm. up incl. paper, painting. Ftvl. 1514W.

CALL Callender for painting, tinting, papering. 751 7 st. Lake 7535

A-1 GOOD reliable man. Mer. 2148.

DOES your house need painting or papering? Lakeside 6270

FOR reduced rates, best goods prompt service, call Lake 9650

MARSHALL Ala. 3134J Int. and ext painting. Decor., anywhere Eastbay.

OLD-TIME PRICES—Expert paperhanging, tinting, house painting; 15 years' success here. Wm. MacDougall 161 John st. Pied. 5788.

PAINTING papering, tinting, new or old bldgs.; ref. or bonds. Lake. 9905.

PAPERING, Painting, Tinting. Our prices can't be beat. Mer. 2185.

PAINTING, paper hanging, tinting, reas. $19 55th st. Pied. 619W.

PAPERING, painting, neat, quick, satisfactory; try me. Mer. 1198

PAPER hanging, tinting, $2 a room up; work guaranteed. Frt. 757W

PAINTING and papering, rooms tinted $2 and up. After 5, Elm. 2668

Painting, papering, tint'g. Lake. 3246

SPRAY painting. H Lovett. Ala 22J. Factory, cement, bung. and roofs

7B—ROOFING, REPRG., SHNGLNG

ALL roofs repaired and painted, carp. or concrete work. Lake 949

A-1 GOOD reliable man. Mer. 2148.

A1 ROOF repairing and painting; reas. Peterson, Ala. 462W.

ALL kinds repairing done cheap. Call Wright. Lake 332

Does Your Roof Leak?

Roofing repair work guaranteed.

A. K. GOODMUNDSON

2110 San Pablo. Lake. 271

F. C. MEYER shingler. Oak 5132.

H. J. EDWARDS, shingler and old roofs repaired; 20 years' exp. in Oak.; liability carried. O. 7246

ROOF rep., carp. jobbing. Mer 877

4 LOST

AIREDALE—Around Point Richmond, curly haired black back Reward. Merritt 1775.

BAG, brown leather, lost on Number 8 car between 5 and 5:30 p. m. Tues., March 4, containing blue dress, tortoise spectacles and wearing apparel. Phone Lake 3381 or call at 1560 Alice st., Apt. 1. Reward.

BANK, child's savings, Union Trust Sav. bank, March 4. Dutton Ave. Edress Reward. Ftvle 2773W

BOSTON bull, license Berk. 123. Lakeside 9972.

COCKER SPANIEL, black, lost, answers name of Betty; female. Notify J. C. Reiners, Livermore; receive reward. Phone Livermore 40.

CAT, in vicinity of Hayward tortoise shell with twisted tail. Finder notify owner, 2626 Baker st., San Francisco, reward.

CANE, near corner of 14th and Jefferson st. Finder please call phone Lakeside 3146. Dark mahogany. Initials on. H. N. R.

CAT, orange Angora, lost Friday night or Saturday, vicinity of Alice and 18th. Lakeside 1760.

DOG, hound airedale; answers to "Gypsie." Phone Humboldt 1212. Reward.

FUR, double Japanese mink choker, between 23 and Grove and 14th and Washington; rwd. M. 1236.

FRAT PIN, initial A. O. on top and S. Q. on inside, Sunday night. Berkeley 1507.

FUR, gray fox, in vicinity of College and Claremont aves. Reward. Phone Humboldt 251.

GRIP, black, tag B. T., Berkeley; containing lady's apparel, etc. Highway bet. San Jose and Oakland. Sun. eve. $5 rew. 1100 Clay st.

MAN'S gray business suit, lost February 19th between Oakland and Lafayette. Clean Cleaners, 22nd and West.

MINK choker (double); lost at Key Route Inn, reward. Call F. McDowell, Mills College

PIN, white gold, small diamond and sapphires, between corner of Locksley and Clifton and Shafter ave. Reward. Fruit. 3323W.

PURSE, black, with key, change and five dollar bill, between Rosedale ave. and town; reward. Phone Fruitvale 1522M.

PENSION check, No. 990-348. Lost $50 nr. Bank of Italy, Fruitvale. Return 3720 E. 14 st.

PURSE, small, containing $7 in currency, pearl ring. Either in South Berk. or Ashby. Thorn. 301.

PURSE—Coin, $5 currency and small change on Park Blvd. or after 6:30 Monday. Mer. 1271.

PURSE—Blue coin, containing checks for $7 and $2. P. 4427J.

ROOM and kitchenette wanted by a Tribune reader. Do you advertise?

SUITCASE (Gladstone) lost on the road from Concord to Pittsburg Sunday night, Mar. 2nd. Color brown and contained the following articles, ladies' grey silk dress and gloves, men's shirt, collar box, dress material goods and some childrens' clothes. We will gladly give liberal reward to anyone who has found this suit case. George Higgins, Chief of Police, Pittsburg, Cal.

SUITCASE, Gladstone on Willow Pass Road east of Concord Sun. night, contains wearing apparel. Please notify Paul Whitmore 211 West 10 st., Pittsburg, Cal. Reward

UMBRELLA, gold handled, on Richmond car, gift of mother; reward. 529 24th st.

5 FOUND

POCKETBOOK, lady's, containing small sum of money. Owner pay for ad. 2535 Highland ave. Ftvl 2048W.

6 PERSONALS

ANY girl in sorrow, perplexity, needing a friend, adviser, is invited to call or write Miss N. Hudspeth, Salvation Army Home, E 28th st. and Garden, Oakland Fruitvale 3122.

GIRLS in distress or trouble of any kind will find a friend in the matron of California Rescue Home, 2107 13th ave. Merritt 2186

GET ACQUAINTED SOCIETY socials every Wed., Sat., Sun. Roof Garden, Pacific Bldg. Lake 1042

GAS Consumers' Association reduces your bills 15% to 30%. 361 12 St.

HAVING sold my grocery known as Blue Bird Groceteria at 301 E. 14 st. all bills to be presented on or before March 2nd

G. H. KOSTER.

HAVING bought the shoe repairing shop, 843 San Pablo, will not be responsible for any bills after March 3, 1924.

MICHEL GHIORSO.

HAVING bought The Tessie T. Restaurant at 1166 Harrison st., will not be responsible for former bills. Mrs. A. G. Fenner.

OWN YOUR HOME

6 PERSONALS—Continued.

I WILL not be responsible for any bills made out to E. M. Wright's grocery store prior to or after March 1, 1924.

I. M. JULIAN.

I have purchased the American Restaurant from Kasovia & Korich, 1724 Seventh st. Present all bills by March 8th.

JAMES ANDERSON.

I HAVE purchased the restaurant at 1102 Main st. from Rose Drennon. Present all bills in 10 days.

A. PONTACQ.

MY WIFE, Mary Varesio, having left my bed and board, I am in no way responsible for any debts or obligations contracted by her on or after this date.

(Signed) JOE VARESIO.

Dated March 4, 1924.

MY WIFE, Mrs. Hattie Fedrick, having left my board, I am not responsible for any bills contracted by her after Feb. 29, 1924.

H. FEDRICK.

NOTICE OF NON-RESPONSIBILITY

I, the undersigned, have bought the Montana Meat Market business, located at 1161 7th st., Oakland, California, and am in no way responsible for any debts or obligations contracted thereon by former owners. All outstanding bills must be presented on or before March 7, 1924.

(Signed) WM HOLUB

NOTICE—My wife, Etta De Bruyn having left my bed and board, I, Gordon De Bruyn will not be responsible for any bills or obligations incurred by her.

SOLD Ideal Delicatessen, 1675 Shattuck, Berk.—Not responsible for debts after Feb. 28. C. J. Biddle

$50 REWARD for immediate information as to the present address of B. Angello, formerly of 726 East 12th st., Oak.

TO THE PUBLIC: I, the undersigned, will not be responsible for any bills made or contracted by Mary Piver, from and after this date, March 3, 1924. L. P. PIVER.

WANTED—Present address of A. R. Hinckley, former real estate operator. Reply to phone Douglas 1858, and be rewarded.

8-10 INSTRUCTION

One line, one month, $4.00

AUTO knitting. Gearhart Home Profit Lessons, O. 9251, 1581 Frank.

BUSINESS ENGLISH

Spring class will open Mon, Mar. 10 64 hours for $10. Text books included

Y. M. C. A.

21 and Teleg. Lake. 1700. M. Rees.

BOOKKEEPING, shorthand; Gregg and Rowe systems; individual instruction. Parker-Goddard Secretarial School, 121 Wash. L. 4000.

INTERNATIONAL School of Languages, 2281 Bdway. Lake. 8120.

LESSONS—China Painting. O. 7593

PHOTO coloring. Box M210877. Trib

MUSIC, DANCING, DRAMA

A—Glines Dancing Studio

1405 1st ave. Adults in 3 priv. lessons. Beginners especially; child's class (location, tango. All cars east pass door. Merritt 2601.

AAA—VOICE training, Italian method; talented pupils only. D. Muse, 535 11th st. Lakeside 7245

ANNA BAKER 503 Athol. M 5664. Beginner's dance in 3 priv. lessons. Children 3 p. m. Sat. J. Lind Hall.

A—JAZZ Piano playing, all pop. ... jazz time. Christiansen School, 3811 Telegraph ...

BANJO Saxophone, all instruments; 8 les. $6. Mer. 2063.

BAY CITY CONS. MUSIC—All instruments. 1532 6th Ave. M. 1978.

DANCE in 3 priv. lessons. Irene Walsh Studio, 1812 Castro. O. 8795

GUITAR, Hawaiian steel ukulele and bala. Romano Studios, 1712 Alcatraz ave. Piedmont 7295W.

MUSIC written for songs. O. 3328.

PIANO Jazz. Why spend months learning? 5 lessons. Frtvl. 3640W

PIANO jazz; 12 lessons; beg. or advanced. Waterman School, 3037 Ftvale. ave., Ftvale. 2514J.

SAXOPHONE Studio. Best Method. O. 354

STAGE dancing, singing, training; sketches. Southern, 2093 Franklin.

VIOLIN, piano; best method. O. 5196

10 TRADES TAUGHT MEN

A—NATIONAL Barber School, learn the trade and be independent, wages paid, tools furn. 417 10th st.

Learn More to Earn More

By our practical instruction in auto mechanics, battery and ignition welding, vulcanizing and PLASTERING. Day and evening classes. OAKLAND AUTO & TRADE SCHOOL, 211 12 st., Oakland, Calif.

10A—TRADES WANTED—MEN

GENT., expert hair bobber, will exchange services for learning to marcel. Box M210060, Trib

10—TRADES TAUGHT WOMEN

AUTO knitting. Gearhart Home Profit Lessons, O. 9251; 1581 Frank

MARCEL WAVE taught, $1.50 a lesson; manicuring $1 lesson. 2624 San Jose, Ala.; Ala. 3396.

12-13 HELP WANTED

MALE

Advertising grouped by position as as shown by first word.

AGENTS—Large corporation wants a service man in every town to paste up its signs on storekeeper's windows. Excellent opportunity for reliable party. No experience necessary. We also have attractive proposition for agents and salesmen. GUARANTEE SIGN SERVICE, 361 W. Superior, Chicago.

AUTOMOBILE salesman; live wire, experienced, to sell Chevrolets in Alameda county. See Mr. Ellingson 3715 E. 14th st.

AUTO service business, wanted man to learn; excellent opportunity for man of small means. Address Box M210582, Tribune.

ALL ADVTG. for "Trades Taught" appear under that heading following "Educational."

BAND—Young men of good character to join band, motorized and mounted organization. Leaving for Washington soon. A two weeks' vacation with pay and all expenses. See Mr. Baco at Oakland Armory, 671 23d st., at 7:30 sharp this evening.

BOYS WANTED

Over 16 years of age with motorcycles. Good pay, steady work. Apply Mr. Peterson, 421 13th st.

BRIGHT young man over 19, neat appearance, about 1 mo. work in service dept., then to be advanced to sales dept. Large old established firm, good salary to start. 1751 Broadway, 3-5 Thursday.

BEGINNERS average $6 daily, salesmen more. 231 Blake Blk.

CASHIER, married man preferred State age, salary wanted and reference Box M210051, Trib.

CHAUFFEUR, $100 fd. family, white. Nelson's Agency. Lake. 9346.

FORD salesman—Opportunity for experienced man in San Jose; best territory and commission basis. Must own car. R. M. Cuthbertson Inc., 281 No. 1st st., San Jose

FLOWER shop man wanted to assist; must be experienced; references required. State salary. Box M210266, Tribune.

FOR "Help Wanted" advts. that require an investment see "Business Opportunities."

OWN YOUR HOME

12 HELP WANTED—MALE. Continued

FORD MECHANIC, A1 man. Ford Agency, San Leandro

MARKER and distributor, experienced. Oakland Laundry Co., 730 29th st.

MEN; convincing talkers; honest, willing to learn and earn big money. Rm. 209 Syndicate Bldg.

NEWSPAPER advertising solicitor. Must be experienced and a hustler. Salary or commission basis. Only high class man need apply. Mr. Ellingsen, 3315 E 14th st.

PAINTERS, 2 wanted; paint 4 apts. piece work; material there; job 565 Spruce Lake 5897, mornings.

PLASTERER wanted to lath and plaster 1 ceiling at 50c sq yard. Box M210286, Tribune.

PASTRY baker, first-class, steady work. Apply 418 13th st.

ROOM and kitchenette wanted by a Tribune reader. Do you advertise?

SALESMEN, 2, $40 up made easily, salary-com. to start; well-known N. Y. concern; house-to-house experience preferable, not essential; promotion to right man. 205 Bacon bldg.

SIGN WORK—Car owners to put up our signs; no exp. 1972 San Pablo

SALESMAN; exc opp 568 18, 9-10

13 —HELP WANTED—FEMALE

Advertising grouped by occupation as shown by first word

Arts & Crafts Registry

Instructional positions, $90-$121 Graduate nurse (night) $100. 1916 Broadway, room 302.

DANCING instructors, 50, apply Arcadia ... day evening from 8 to 12.

DISTRIBUTE good literature, educated women, salary Box M 209-220, TRIBUNE.

EDUCATED woman over 24; dignified posi.; exper. unnec.; good pay, rapid promo. Give addr. ph. P. O. Box 735, Oakland.

FANCY presser, good wages, steady work. Piedmont Dyeing and Cleaning Works, 152 25th st.

HOUSEKEEPER, plain cook and light housework, 2 adults in family, San Lorenzo. Box M-211044. Tribune.

HOUSEWORK, young woman with references, for general housework and assist with children. No washing. 760, Ala. 2762.

HOUSEKEEPER—Bus. people. 2 children, wages $40. Box M208155, Tribune.

HOUSEWORK, light cooking; white, references; good wages. Ala. 1081J.

HOUSEWORK, general, white; small family. Ph. Mer. 795.

HOUSEWORK—(General); girl or woman. Wages $30. O. 4099.

LIGHT demonstrating and direct mail work. Some typing. Girl over 18. Neat, attractive pleasing personality. Apply 1751 Broadway bet. 12-1 Thurs. Permanent position.

MARKER and distributor, experienced. Oakland Laundry Co., 730 29th st.

MAID, upstairs, exp., $70. L. 9346.

PANTS finisher wanted at once; experienced only Pied 5365W.

SALESGIRL for sheet music and records wanted; one with experience preferred, must work alternate weeks until eleven p. m. Apply 515 15th st.

The housewives and daughters of 63,000 homes see The TRIBUNE each night—there is a vast market for every kind of needlework in those 63,000 homes.

Your advertisement under "Needlecrafts" in The TRIBUNE will cost just $4 a line a month.

SALESLADIES, must not be over 38 size, not over 30 years old. Pa Oakland 2405, 10 to 5

UPSTAIRS work, sewing, care of children; white; Prot., $50. L. 1284

WAITRESS, 398 10th st.

14—HELP WNTD—MALE-FEMALE

LADIES and gentlemen to travel; also local agents; salary, expenses. Room 318, Hotel Sutter, Oak.

MAKE MONEY AT HOME—Experience unnecessary. We teach you how and supply work. No matter where you live. Write Detroit Show Card Studios, 387 Dinan building, Detroit, Michigan

WORKERS in all divisions of the cleaning and dyeing trades are invited to register for positions in the office of the secretary, 319 Henshaw building. No charge for positions.

STATE FREE EMPLOYMENT BUREAU

401 Tenth street, corner Franklin. Phone Oakland 781.

MALE DEPARTMENT

1 junior accountant $160
1 stenographer $100
1 junior stenographer..........$80
1 bookkeeper, San F..........$100
6 office boys (high school graduates); bank, San F..........$70
1 sawyer (with circular saw equipment).

WOMEN'S DEPARTMENT

Miscellaneous.

Factory girl, 2 yrs. high school, young ....38c hr.
Ch. nurse, institution; under 40 yrs.; day work..........$50 fd.
Domestic, Pied.; local refs......$75
Chambermaid, 8 to 12 daily, wh.. $35
Domestic, Alameda; 2 in fam.; local refs. $70
Domestic nr. lake, 2 in fam.....$75
Domestic, N. Oak.; 2 in fam.; Scand., young ....$75 up
Cook and second maid same family, Ala ....$60 and $75
Cook, small hospital, Berk., $20 week
Housekeeper, eld. woman and business daughter $40
[illegible]
Mateo ....$60 up
Domestic, all prices to..........$80
Domestic, $.50 to 7; under 30 years $10.72
Canvassers, many good propositions

15—AGENTS-SALESMEN WANTED

ATTENTION MEN WHO SELL

We have a new proposition that appeals to every intelligent man or woman. Our men, now averaging $60 per week. Get in on this new campaign today. Previous selling experience unnecessary if you are willing to apply yourself and be satisfied with $25 or $30 a week for the first few weeks. 78 Bacon bldg.

BIG MONEY, little effort; own boss. 467 13th, rm. 35, 4 to 6.

I have an opening for two live salesmen, previous experience preferred, to sell Star Cars Exceptional opportunity to make big money. See me personally if you are not afraid of hard work. Dick Brooker, 2801 Broadway.

OWN YOUR HOME

15—AGENTS-SALESMEN WANTED Continued

Position Open

MEN OR WOMEN

Only those who live in Oakland, Berkeley, Alameda or Richmond. Will pay salary and commission for whole or part time. You must be well acquainted.

1111 EASTON BLDG. OAKLAND.

SALESMEN, HIGH GRADE SPECIALTY MEN WITH CAR TO CALL ON MERCHANTS AND MANUFACTURERS, MEN THAT ARE CAPABLE OF EARNING $5000 A YEAR AND MORE CALL BETWEEN 5-7 P. M., OAKLAND HOTEL, ROOM 626, HARTMAN.

REAL ESTATE SALESMEN to sell sub-division: must have cars.

MARION EZELL CO.

Phone Elmhurst 1591.

REAL ESTATE salesman, experienced with car, good oppor. 1569 Webster st.

Salesmen and Sales Managers

STEP ON THIS ONE

LIVE LEADS FURNISHED

Big Commissions

in the Fastest Selling Proposition on Earth

$300 to $500 a Week Easy.

CALL QUICK AND BE CONVINCED

Tenth Floor Tribune Bldg., Oakland

SALESMEN HEAR ROBERT L. EGERTON TONIGHT

AT HOTEL OAKLAND MEZZANINE FLOOR

Mr. Egerton is delivering a series of lectures on Scientific Salesmanship. He will help you, no matter what you are selling.

We have a place for you in our organization if you become interested. Also a big weekly pay ...

Ours is a large organization. This is our method of training men. It is free to all.

EACH EVENING AT 7:30.

SALESMEN

IS YOUR PAY CHECK SATISFACTORY? IF NOT, HEAR THE FREE LECTURE AT OAKLAND HOTEL, WEST ROOM MEZZANINE FLOOR, TONIGHT AT 7:30

SALESMEN

GOOD OPPORTUNITY for 3 men to sell Ford cars. Free school in sure-fire selling methods. Excellent income assured. Men who know how to utilize real co-operation. Previous experience not necessary. Salesmen for pianos, vacuum cleaners, washing machines, will find this a real advance in income earning possibilities. Wm. L. Hughson. 24th and Broadway.

SALESMEN

EXPERIENCE NOT NECESSARY

I will guarantee you a minimum of $45 per week if you will guarantee me at least one small sale per week.

842 OAKLAND BANK BLDG.

SALESMEN—10 wanted for special campaign. Those who apply first will be given best allotment. Apply Mr. Cope, 479 19th street

SALESMEN

EXPERIENCE NOT NECESSARY.

I will guarantee you a minimum of $51 per week if you will guarantee me at least one small sale per week.

842 OAKLAND BANK BLDG.

SALESMEN

IS YOUR PAY CHECK SATISFACTORY? IF NOT, HEAR THE FREE LECTURE AT OAKLAND HOTEL, WEST ROOM, MEZZANINE FLOOR, TONIGHT AT 7:30.

SALESMEN AND SALESWOMEN—An opportunity of a lifetime. Big advertising campaign and Free Training school. Leads furnished. Dignified work. Investigate and make real money. 412 Syndicate Building.

SELL MADISON "BETTER MADE" SHIRTS direct from our factory to wearer. No capital or experience required. Easily sold. Big profits. WRITE FOR FREE SAMPLES. MADISON MILLS, 503 Broadway, New York City

SALESMEN and women (stock). I have $150,000 preferred stock, the best selling proposition on the coast. Ten salesmen wanted. 1002 Jefferson st.

SELLING, (3) neat ambitious men, 27-55, willing to work for promotions; no house to house. 9-12. 589 12th st. Mr. Desnoyers.

SOLICITORS, 6, LADIES OR GENTS, GOOD PROPOSITION, NO EXPERIENCE NECESSARY. SEE MR. KEATING, 1432 SAN PABLO AVE.

SALESMEN

IS YOUR PAY CHECK SATISFACTORY? IF NOT, HEAR THE FREE LECTURE AT OAKLAND HOTEL, WEST ROOM, MEZZANINE FLOOR, TONIGHT AT 7:30.

SALESLADIES; 10 needed, apply early Wednesday morning to Schneider's Shoe Store, 1103 Washington st.

SALESMEN—2 neat appearing men to train for salesmen, good pay to start. Rapid advancement, 1 p. m. to 7 p. m. 204 Syndicate.

SALESMEN-Agents—Best seller on market. Article of rea... salesmen making big profits. See Mr. Moore, St. Paul Hotel.

TAILORING SALESMEN — Daily profits, monthly bonus, best known line, union made to measure suits, overcoats, $32.50, Biggest old reliable house, W. D. Smith & Co., established 1895. Dept. W., Chicago.

say you saw it in The TRIBUNE.

OWN YOUR HOME

15—AGENTS-SALESMEN WANTED Continued.

SALESWOMAN, cloak and suit, wanted, thoroughly experienced. Cherry's, 512 15th st.

SALESMAN with car, $9-$15; live wires even more. 79 12 st.

16 EMPLOYMENT OFFICES

AT OAKLAND EMP. L. 820

Miss E. C. McHenry

13th at Bdwy., room 3, over Owl. Domestics, nurses, hotels, institutions; day work; reliable help.

A. L. NELSON EMP. L. 9346

467 13th, rm. 24. Domestic, clerical.

AT PEOPLE'S EMP. O. 4105

Hotel inst. help 544 17th St.

CHINESE Oriental help, hs. clean 720 Webster. Oak. 6123

East Bay Clerical Bureau

312 FEDERAL BLDG. O. 217.

JAP. EMP. House cleaning; 805 Franklin. Oak. 5522.

WE CAN supply you with experienced secretaries, stenographers, typists, bookkeepers, comptometer, telephone and adding machine operators, billers, clerical workers and all other office help within a moment's notice and without charge to employer or employee Phone us. Oakland 781.

STATE EMPLOYMENT BUREAU 10th and Franklin sts. Oakland, Calif

17-18 SITUATIONS

17 WANTED—MALE

Advertising grouped by position as shown by the first word One line, one week 70c

ANYTHING, boy 20 yrs. of age, willing, wants work of some kind, write 2243 Rosedale ave., Oakland, Calif.

ANYTHING—Who can use a conscientious worker; married; excel. refs. O. 6991.

ANYTHING—Work wanted by boy 18; strong and willing. Piedmont 3231W.

ANYTHING—Married man with family, needs work. Elm. 1045.

ANY KIND of steady position, Japanese. Ph. Lakeside 10327.

ANY kind work, day or hour; by Japanese. Pied. 1513.

ANYTHING—Japanese, day or hour. Pied. 4147W

ANY KIND of work around house. 735 Filbert street.

ANYTHING; young married man, eves. and Sun. Box M208704, Trib.

BUILDING trades are not listed in this classification but under "Building Trades," Class 7B (this is 17).

BOOKKEEPER—Voucher clerk, age 21 desires position with good firm. Address M214022, Tribune.

BOOKKEEPER, full charge, c. p.; General or otherwise. Box M209254, Tribune.

COLLEGE man, with 3 yrs. office and sales experience, good correspondent, wants local connection with future. Phone Oak. 8136, or write Box M-210357, Tribune.

CANDY and soda fountain girl, evenings; experienced. Box M210046, Tribune

COOK, Jap.; 1st class, best references, Berk. 2580, Roy Uyena.

GARDENERS—Advertise under "Gardeners," following "For the Home" (7H) on 1st Want Ad Page

HOUSEWORK—See "For the Home" under Situations Wanted—Female.

POSITION in small family by experienced Japanese schoolboy. Phone Oak 2487.

RETURNED SOLDIERS

ANYTHING—Single ex-service man 37 years wants work of any kind; strong and husky; good at figures and willing to go anywhere. Box M210731, Trib.

ANYTHING, ex-service man wants work of any kind. Can drive any make of car or truck, also willing to teach any one to drive a car. Phone Merritt 3672.

ANYTHING—Ex-service man wants work of any kind; can drive any make of car. Phone Merritt 3672.

ANYTHING — Wife and two children to support. Phone Oak. 5353. Ask for painter.

CHAUFFEUR — Expert private family; acquainted bay region. 14 years' experience; best of reference. Phone Thornwall 501.

RANCH—I would like to go on ranch, have had two years exper. Please state wages and fare from Oakland. Box M210045, Tribune.

18—SITUATIONS WNTD.—FEMALE

One line, one week, 70c

ANYTHING—House cleaning or ironing. O. 5679.

BKPR.-steno., exper., wants posit. 3 days per wk. Ftvl. 2585W.

COMPTOMETER operator, experienced, wants position. Box M209572, Tribune.

COMPTOMETER operator, 8 years' experience, reference; Rose Betz, 4842 San Sebastian ave.

COOK—Good experienced; ½ time place; mornings or evenings; colored Lake. 9193; ref.

COOK—Japanese girl wants position. Pied. 7307W.

CARE children days-eves.; the dinner dishes washed. Lakeside 3640

CLEANING by reliable woman, hr. or day. Lakeside 966.

CLEANING, hswk. by hr. L. 10006.

DENTAL asst.; young woman wants position; 3 years' experience. Lake. 8233, apt. 8.

DAY WORK—A Japanese girl wishes washing, ironing or housework by the day. Piedmont 7656-W.

DAY WORK or work by week wanted by experienced colored girl. Oakland 6510.

DRESSMAKING—See "Dressmaking, Millinery."

DAY WORK, ½; good, exper. colored woman. Pied. 1668J.

DAY WORK; Japanese woman wants washing, iron. Pied. 4781J.

DAY WORK — Reliable colored ... Pied. 5707M

DAY work—Japanese woman wants laundry work. Lake. 3838.

DAY work—Reliable white woman, Wed., Thurs. Merritt 3247.

DAY WK.; competent white woman, Oak. 7324; call 6 to 8 p. m.

DAY WORK, exp., col. Lake. 9070.

DAY WORK, any kind. O. 9251.

GENERAL office work, experienced young lady wishes executive position. Box M214612, Tribune.

HOUSEKEEPER, very good cook; woman with child wants position in motherless home of 1 child. Ph. Oakland 3519. Dr. Piercy, hr. 11 a. m. to 12 m; 2 to 4 p. m.

HOUSEKEEPER — Lady, refined, neat, honest, with child 4 yrs., desires position as housekeeper; refs. Phone Ala. 943J.

HOUSEKEEPER for business couple who have no objection to child of 5, conscientious; $20 mo. Box M210736, Tribune

HSWK.—A young Japanese girl wants a position in small family. Telephone Lakeside 1289.

HOUSEKEEPER, middle aged; good cook and manager; business people preferred. Oak. 7166.

HOUSEWORK—Good plain cook, capable; anything considered. 706 Broadway, Apt. 9.

HSWK.—½ day; $10 a week; refs. Call eves. M. 779.

HIGH sch. girl would like something to do aft. and Sat. Ph. Frtv. 1461W

HALF DAY—Young Japanese girl; work morning. Oak. 8207.

HSWK. by day or week; no cooking. L. 8706.

OWN YOUR HOME

18—SITUATIONS WNTD.—FEMALE Continued

HOUSEWORK by day or week, or light nursing. Pied. 8184W.

HOUSEWORK—Scotch lady; day or hour. Phone Merritt 4918.

HSWK. by reliable colored woman by day, week or hour. L. 1164.

HOUSEKEEPER, small home; assist cooking. Box M210044, Tribune.

HSWK., laundry day. Lake. 3990.

LAUNDRESS—Exper. col. woman; 45c hr. and car fare. L. 8336.

LAUNDRESS, col., day work cleaning. Pied. 5038M.

LAUNDRY wanted by hour. Lakeside 9708.

LAUNDRESS—Exp. young white woman, fine ironer; reas. L. 9969.

LAUNDRESS, A1, day work. L. 4101.

MANAGER or housekeeper of apt. house, young woman with girl of 5. Oak. 3323. Mrs. Leopold.

NURSE, practical, 20 yrs. exp.; paralytic specialty; ref. B. 3854J.

NURSE, trained practical, will assist in home duties. Berk. 4989J.

NURSE, pract. 50c hr., week; ref.; specialize children. L. 6174.

NURSE, prac., entire, care of patient, home. Lakeside 3720.

NURSE, prac. Ref. Lake. 3072.

NURSE; prac.; hosp. ex. Oak. 8307.

NURSE, prac., daily. Oak. 631.

STENOGRAPHER, exp. steno. and office work. After 5 p. m., Fruit. 3155J.

STENO-BookKeeper, gen. office wk.; responsible exp. woman. Salary $90 up. Hum. 424.

WASHING, ironing and house cleaning; Japanese girl, by day or hour. ...

WASHING or iron., hswk. Pied. 2917 after 5. Japanese girl.

19 EXPRESS STORAGE

One line, one month, $4.00

CAREFUL mover; reas. Lake. 1150.

FURNITURE hauled to or from Los Angeles. Phone Lake. 5853.

OAKLAND-ALAMEDA Daily Express; cut rate. 432 8th st. Lakeside 6318, Alameda 618.

20 APARTMENTS

One line, one month, $4.00

APGAR ST., 516 Bet. 38th and 39th, off Teleg.; 1 blk. 40th and Tel. Key R. Newly fur. 2 3-room apts., steam heat, hot water; reas.

ATHENS APTS.

Modern 2 and 3-rm., h. f. st. (pretty); h. w.; 1 blk. K. R.; $42.50 up. 1800 Park blvd.

A— APARTMENTS

We have 4 rm. apts. BRAND NEW. Reasonable rents. Unfur. Phone Oak. 72; evenings Mer. 1262.

A LAKE 6-RM. APT.

New, exclusive, fashionable neighborhood, furn. or unf., $95; garage. O. 8163.

AMERICAN APTS.

DESIRABLE 3 RM. FURN., STEAM HEAT APTS. 1628 SAN PABLO.

ATTRACTIVE 2-rm. furn. apt.; 1 block to lake; beautiful view. Mr. 1547.

AUZERIAS APTS., 936 12th st—Sunny, mod., furn. 2 rm, bath, st. ht., dress rm., perm. Rates.

ARDMORE 2 r. furn., st. h., h. w. 680 14th st. Oak. 5302

ACACIA, 123 Lake st. 2 rm. sunny, ...

A 4-ROOM apt.; sun, heat, view; nr. trains; summer rates. Oak 5081.

ANNSTONE, 2133 Webster, 3 sun, unfurn., st. h., h. w., reas. O 4850.

ARNO, $35 15, 2 rm. fur. nr. K., S. P.

Beautiful Lake Dist. Apt.

OPP. PARK, NR. TRAINS AND CARS.

5 rms.; exceptionally large living room; steam heat, hot water, garage. Rentals $115 a mo. 690 Lakeshore ave. Phone Lake. 1718.

BELLAIRE APTS.

New 2 rm. unfurn. apt., st. heat, hot water, 443 25th st., nr. Telegraph.

BLACKSTONE APTS.

Unfurn. new sunny 4 and 5 rms. $55 up; hot water. 360 29th st.

BELLA VISTA Apt., 2141 10 ave.—E. 22 st.—Furn. 3 r., bath, upper or lower; very desirable Thornwall 2221.

BERK., Selkirk Apt., 2527 Dwight way—New 2 rm., steam heat, hot water, hdw. floors, ranges, tile bath rms. Open 10-4.

BRUSH, 1705—Furnished 2 rooms bath, phone. Business women ... Phone Oak 697.

BERKELEY, 1526-A Oxford, new 4 rm. unfurn. apt. Thorn. 469.

BERK, new, nr. S. F. tr., $65, gar., 2311 California. P. 6256W.

BROADWAY, 5421—Charming new 4-rm. apt.; view porch, corner.

BDWY., 4184—Mod. 2-r. furn.; unfurn.

BERK, new 3-rm. apt.; mod.; S. P., Key. See owner, 2239 Derby.

BERK., 3161 College Ave.—4 r. unf. apt., gar. O. 5942; res. O. 9105.

BENTON, 1627 Market St.—2 and 3 rm. mod. apts., $30 to $45.

BERK., 2234 Grant—2 rms., kitchenette, bath; new; $40; garage.

BROADWAY, 3809 — 3 rms., dress. rm., unf.; garden, sunny.

BRDWY, 2133—Sunny 3-rm. apts.

BRDY., 4156—3 r. unfrd., modern.

CASTLEWOOD APT.

12th and Grove sts. Sunny two rm. apts.; steam heat, hot water; $40 up.

COR. Spruce and Cedar Sts. Berk.—3- and 4-room front apts.; light and sunny; new building; unfur.; mod.

CALDWELL Court Apts., 21st-Harrison—1 sun unfur. 3 r., 1st flr. apt., priv. ent. Also fur. apts.

CALIFORNIA APTS. 12th and Bdwy. Comp. furn. 2-3 rs. by wk. or mo.

EAST LAKE APTS.

2 rms., 2 wall beds, hwd. fls. and garage, furnished, $55; unfurnished, $47.50; near K. R. Grand and Lakeshore Ave. cars. 485 Cheney ave. Owner, Ftvle. 2674.

EL DORIS—4 rms., unf., upper, sunny; $35. 1052 16th st. Pied. 2257W.

FAIRVIEW, 375 Perkins—3-r. unf upper; South and E. exposure; newly decorated; gar. Lake dist.

FURN. two 3 rm. apts., priv. bath, will arrange to suit tenant; sunny and clean. Oak. 9166.

FREDERICK APTS., 536 41st st.—Beaut. furn. 3, 4-rm.; sun; st. ht., h. w.; nr. K. R. L. 5377J.

FAIRMONT, 201 Orange st., beaut. furn., 3-4 rms., st. ht., reas. O. 8137

FRUITVALE Ave., 1846—Furn. 3-room apt.; sun porch; homelike, $35

FOR movers, storage, see just ahead of "Apartments To Let."

FILBERT ST., 714—2 and 3 rm., hot water, priv. bath; bet. 7-8 st.

FUR., 4 r., attra., $42.50, P. 1010W.

FILBERT, 3027—Fur. 3 r. apt., adult.

FURN. 3-rm. Phone Merritt 3061.

FURN. 3 rm. Phone Merritt 3061.

GABLES, 3525 Teleg.—New, mod. sun., beaut. fur. 3 rm. Pied. 3665W.

GROVE ST., 3511—Sunny furn. 2 rm. apt., gas, elec., ph. inc.; $30.

HEAD Lake dist., 527 Kenmore ave. Unfurn. 3 large sunny residential room apt., nearly new; fine view; garage.

HARVARD, 542 25 St.—3-r. ft. st. h.

HUNTINGTON, 1665 Clay, 3 rms. fur.

OWN YOUR HOME

20 APARTMENTS TO LET. Continued

IDEAL, 307 21st st.—2, 3-r.; wk., mo.

KINGSLEY COURT APTS.

Just finished, open for inspection; new features, 5 rms., 2 bedrms.; 1 secret wall bed; priv. entrance; sunny, outside rms, $60 to $75; 1 blk. Park blvd., off Excelsior ave. 3523-37 Kingsley st. Mer. 5133.

LAKESHORE BLVD., 458—Beau. fur. or unf. sun. 4 r. apt, facing lake.

LAKE dist., 830 Walker. Beau. new 4 rm. unf. apt.; adults. Lake. 10301

LAKE dist., 3 rm. fur. apt., cozy; sun rm., built-in fts., yard. L. 4532.

LEGAULT Apts., 509 41 St.—Sun. 3 rms. unfurn.; nr. trans. P. 5377W.

LINDEN ST., 1431—2 room furn. nr. K. R. and S. P.; adults. L. 1557.

MILFORD APTS.

Cor. Lakeshore Blvd. and Hanover Ave.—3 and 4 room apts.; new building; 3 minutes' walk to Key Route cars; all electric kitchen furnished; wonderful view on edge of Lake; everything modern. Sun all day.

MONTE CRESTA, 123—New 3-rm. apt., furn.; water; $35; select neighborhood; large sun room, view; 1 block to Key Route; refs. Phone Piedmont 2577J.

MURIEL COURT APTS., S. W. cor. College and Alcatraz; beautifully fur. 3-rm. front apt.; piano and garage; new and modern.

MATHER ST., 187, opposite Tech. High. Beautiful 2-3 rm. all modern apt., steam heat, hot water.

MARYLAND APTS., 33d and Teleg., out of high rent dist.; furn. sunny 3 rm. apt., hot water, steam heat.

MANDEVILLE Apts. 1867 Telegraph, 18th and Teleg.—Sunny 2 and 3 room furnished apt.

McMANN 2 r. furn., st. h., h.w. 491 23 st.

MADISON, 805—Furn. 2-3 rm. sun. apts., opp park; $20 up; garage.

MAGNOLIA, 925—Mod. 4 room unf. apt., with or without garage.

NEW upper 3 rm. apt, partly fur.; nr K. R. Key at 183 43rd St.

NEW attractive 4 r. apt. on 3746 Park blvd. Merritt 3131.

NEW MOD. 2 rms., sun.; hdwd. flrs., range, heaters; $30, $35. Oak. 6912.

OPAL, 4114, nr. 40th-Bdwy.—New, mod., sun., 3 r., w. b., hdw.flrs., gar.

PARK blvd., $300—Sunny unfurn. apt., 3 rms., sleeping porch; mod.; range; garage; near all cars; $45. Phone Humboldt 532.

PERKINS APARTMENTS

5 rooms, unfurn. Best service. Phone Lake. 2022. 437 Perkins st.

PARK GATE APTS.

250 Grand Avenue. Offer a 3 room vacancy.

PARKVIEW TER., 275

4 rms., sleep. porch., heat, janitor; nr. lake, Key Route. Lake. 2669.

PERKINS, 333, near Lakeside Park, 3-r. apt., south front, floral gardens, $42.50. Porter. Lake. 1060.

PALACE APARTMENTS

4 rooms furn., unfurn. Lk. 3354.

PIEDMONT AV., 1016—3-r. fur. apt., $37, gas, water, lights included.

ROOM and kitchenette wanted by a Tribune reader. Do you advertise?

ROSECOURT, 2 rm., bath, unfurn., new, clean, reas. 725 29th st.

PERKINS, 353, nr. Grand ave.—3 r. unf.; linol., gas r.; sunny, modern.

SHERIDAN ARMS, 1819 7th ave.—3-rm. apt., furn., $35 and $45. Phone ...

STANFORD AVE., 1064—New des. 4 rm., b. rm. hd. fl., w. b., gar; reas.

STRATHMORE 56 Vernon—4 rms., unfur. mod., sun.; nr. lake O. 8229.

THE VIRGINIA

Mandana blvd., 496, Lake Dist.—4 lg. sun. rms., bkfst. nook; new, mod. nr. K. R. cars; sept ent.; gar., yard.

THE PALMS, 734 35th St.—One 2 and one 3 room furnished; each $45; one block off Grove.

TELEG., 1865—2 lg. rm. apt. fur.

VERMONT ST., 917—Upper 4-rm. apt.; sun all day, very mod.; kitchen furn.; built-in brkfst. nk; open fireplace, view of hills; terrace, back yard; $65 incl. garage. Oak. 2141.

VERNON—2 and 3 r. apt. L. 4197.

WEBSTER, 2320—Furn. 2 front r., kitchenette, $36; hot w. P. 8357W.

WESLEY AVE., 485, off Lakeshore ave., 3 r. mod., unfurn. apt., $50.

LIVE AT LAKE!

WALKER AVE., 717—Head of the lake, attractive 3-rm. furn. ap ... 2 wall beds, bk nook. Mer. 5726.

10TH ST., 777, 2 rm. furn. apt., modern and attractive; bath.

19TH ST., 170—4-rm. furn. apart.; mod.; choice location; $40; adults.

12 ST., 825—2 rm. furn. apt., large kitchen; conv.; walk. dist., $25.

14 ST., 1064—Fur. front sun. mod. lge 2 rm. apt., wall bd.; adults; $32

16 ST., 1125—Modern apartment, three rooms; hwd. floors, kitchen equipment; walking distance; rent very reasonable. Oakland 6274.

18TH st., 1060—3-4 rm. furn. apts. piano; lge. sunny rooms; hot and cold water, gas. elec.; reasonable.

20TH ST., 501, cor. Harrison—Beautiful large, strictly modern, unfurn. apts.; heat; on lake.

22D ST., 625, furn. fine clean, 2 r., front, priv. bath. Adult $30.

25TH ST., 524—3 well furn. rooms, clean, sunny, close in.

27TH ST., 525—2-rm. furn. apt.; hot wat., st. heat, garage. Lake. 2291.

28TH ST., 371—3 rooms, bath, heat, hot water. Oak 6217.

29TH ST., 457—Unfur.; reas.

31ST ST., 579—For particular people, 3 and 4 rm. new, mod., reas., sun. and roomy. Come, B convinced. U won't B sorry.

32D st., 556—2 furn. front rooms, kitchenette; sun.; $30. P. 8331-W.

34 ST., 496—2 frt. r. and 1 r. kit., gar.

... bungalow 3-rm. front apt.; fireplace, gar. elec., telephone and water inc.; adults; $40. Fruit. 4754W.

35TH ST., 543, nr. Teleg.—2-rm. newly furn. apt., kitchenette, bath

36 ST., 625—3-r. mod. sunny apt., unf.; gas range; hdwd. flrs., w. b.

16TH AVE., 1644—Brand new apart. 4 rms., unfur., 1 blk. Fremont High. Sunny; $40 Fruit. 3518.

36TH ST., 811—Bungalow apt. and bath, with yard. Rent $25. Phone Piedmont 1372J.

17TH AVE., 1522—Mod. 4 rm. apt.; hardwood floors; nr. car line, S. P. and high school; $40 per month. Call Ftvl. 1838W or 3631 Lyon ave., nr. 38th car. Furnished.

52 AND MARKET—Unfurnished 3 room apts., new; hdw. floors, wall beds, modern. Phone Pied. 2519.

97TH AVE., 1328—Sunny 3 rm. apt., fur., 2 w. beds; hwd. flrs., gar.

21 APT.—FLATS

APGAR, 559—4 room modern apartment flat; rent $35; no small children. C. A. Funcis, 104 Federal bldg.

E. 14 ST., 519—New, 4 rms., gar.; kitch. furn.; hardwood floors; adults; vacant 10th. Open. Fruit. 5053J.

E. 18, 272—Mod. 3, 4 rms.; hdw flrs., w. beds, lin.; nr. K. R. and cars.

PARK BLVD., 1946—4 sunny rms.; 2 wall beds, h. w. floors; close to Key and all trans.; rent reas.

3 LARGE rooms, 2 wall beds, com. stove; steam heat; tile floor, 1 blk. K. R.; rent reas. Pied. 1515.

OWN YOUR HOME

21 APT.—FLATS
Continued

4TH AVE. Ter.—4 elegant rms., wall bed, kitchen fur., gar., $40; adults. Sunny corner. Key at 1963 E. 38th st. Mer. 772.

22 HOTELS

One line, one month, $4.00

CARLTON American and European plan, Teleg. at Durant, Berkeley. Louis Aber, Lessee. Also Hotel Main Stockton.

HARRISON 14th and Harrison. Modern, all outside rooms. Dining room. Rates $1.50 up.

HOTEL WALDORF 1441 Bdwy reas. rates

LARK 641 22d; $1 day, $1 wk. up; hot wat.; near S.P., K.R.

MAJESTIC, 415 15 st.—$1 and up.

SUTTER 14th at Jefferson. Fireproof, modern. Special rates to permanent guests.

TOURAINE 16th and Clay. Attractive rates.

TEMPLE HOTEL, 269 12th st.—Newly furn.: $1 day up; $4.50 wk. up.

23 ROOMS TO LET

One line, one month, $4.00

ALAMEDA, 1310 Pacific Ave.—Furn. front rm.; cheerful, inst. hot water, hskp. priv., ldry.; $12.

ALCATRAZ, 2612, cor College—Furn. room, bath, phone; one or two bus. men only.

ALICE, 1584—Furn. room., priv. home. Bus. people pref. Oak. 7323.

ALAMEDA, 1515 4 St.—Room in nice home [illegible]

ALICE, 1364—Opp. Hotel Oakland.

ALA., 1207 Regent—2 rms., gar., ph.

BERKELEY—Rooms, sunny, nr. S. P.; walking distance to U. C.; running water; $4 or $6 for 2. 2906 Telegraph. Phone Berk. 406W.

COZY room; suitable for two; comforts of home. Box M210326 Tribune, or Merritt 4867.

CLEAN, sunny, moderate priced rms. Garage, parking free. Oak. 7323.

DOVER ST., 6124—Rooms furnished or unfurnished. Apply morns.

E. 18 ST., 714—Lge. sunny beautifully furn. front rm.; hdwd. floors, on car line; spacious clos., $22.50 mo. Mer. 900.

EDUCATED, refined woman; C. S. or psychologist to share rms.; st. heat; hot water; nr. lake. Box M210335, Trib., or Mer. 4897.

E. 14TH ST., 3272—Nice clean rms.

FRANKLIN ST., 1957—One, two or three unfur. rooms; elect., gas, hot water, tel.; ref. expected.

FURN rm., business woman desired. Call after 4 p. m. Mer. 2623.

FOR movers, storage, see just ahead of "Apartments To Let"

FRANKLIN ST., 2083—Handy to K. R. and S. P. trains.

JACKSON, 1409—Good rm., brd.; reas.

KEMPTON AVE., 163—Large sunny room, choice neighborhood, use of kitch. Suit lady alone. Oak. 5058.

NICELY furnished rm. 1 block off Broadway. Phone Pied. 5795J.

PIEDMONT AVE., 4046, fur rm., h. c. water, $1 wk., $15 month.

PIEDMONT AVE., 4046—Furn. rm.; hot, cold water; $4 week, $15 mo.

PERKINS St., off Grand ave.—Sunny room. Lakeside 6327

SUNNY rm.; pri. home; mod. con.; reas.; Lake dist. Phone Merritt 3351.

SAN Pablo 1828—Attract. furn. rm. and bath, downtown; reas.

SYCAMORE, 568—Lge. sunny rm., 1-2 adults, pri. home. Lake. 1008

WESLEY AVE., 537—Lake district. Nice sunny room; all conveniences; reasonable; references. Merritt 5537.

WEBSTER, 3416—Fine room and garage; no other roomer. Pied. 6725W.

3RD AVE., 1251—Furn. lge frt. rm., everything furn.; reas.

9TH AVE., 1002—2 lg. rms., bath.

12 ST., 966—Front rm.; sun all day, ph., bath; nr. K. R., bus. couple.

13 ST., 211—Pleasant furn. front rm.; heat, tel.; nr. Hotel Oak.

14TH st., 704—Close in: h. w., ph., heat, bath. Apply apt. 16.

16TH ST., 589, sleeping rooms.

19 ST., 332—Attrac. fr. rm.; clean, sun., splend. furn.; gent.

23D st., 599—Small rm., gent., $14.

24TH AVE., 1426—Rm., bath, gar.

27TH ST., 443—Nr. Mosswood, for 2 young ladies; pri. entr.; lge. frt. rm.; priv. toilet, bth., showers; hot wat., laundry; nurses preferred.

27TH ST. 435—Large sun. rm., priv. bm., with or without kit. Pd. 9336W

37 ST., 435; large sun. rm., priv. bm., with or without kit. Pd. 9336W.

35TH ST., 477 — Two nicely furn. rooms and bath; nr. Telegraph and Key cars; priv. family.

39 AVE, 2262—Fur. rm. nr. bath.

40TH ST., 978—Sunny furnished room and bath in new bungalow; reas.; 1 blk. 40th st. station.

48TH ST., 429—Near cars; newly furnished room with bath, connected, suitable for 1 or 2 business ladies or business couple and use of kitchen, if desired.

64 AND SHATTUCK—Nice rm. in refined home, suit 2 business men or father with small boy. Humb. 1285.

61 ST., 895—Nice sunny room for rent, near trains.

24 HOUSEKEEPING

Advertising grouped by location as shown by the first word. One line, one week, 70c

ALAMEDA, 1418 5th st.—2 furn. sunny front hskpg. rooms, gas and coal stove; garage; phone.

ALA., 648 Pacific Ave., cor. Webster—Newly furn. 1 or 2 rooms nr. Neptune and S. P.

ALA., 1729 Everett—4 sunny hskp rooms, priv. bath; reas.

ALAMEDA, 1317 9th st.—3 furn. hskpg rms., nr. cars and sta.

ALA., 1533 Verdi—3 clean rms.

BRUSH ST., 2028—2 lovely sunny rms., walk. dist. S. F. trains.

BRUSH ST., 2116—Sun. rm., kitchen, $5 week; room, $2.50.

BERK., 2116½ Ashby—2 rm. hskpg. suite.; w. b. Berk. 7160.

BRUSH, 2207, nr. San Pablo, 2 fur. or unfur.; light hskpg.

BROADWAY, 2327—2 sunny rms.; nr. trains, $7.50 wk. Inquire 2333.

BROCKHURST, 684 nr. Grove and 32nd—2 rm., with or without gar.

BRUSH ST., 1306—Sunny hskpng. rooms $3 per week and up.

BDWY., 2133—Single hkpg. rm.

BRUSH, 2116—Rm., kit.; $5 wk.

CONGRESS ave., 5056, 2 sunny housekeeping room, kitchenette. Phone Fruit. 658J.

CLAREMONT Ave., 5954—Sun fur. rms. nr. Key, College car, gar.

DOVER ST., 5925—Furn. [illegible] gar.; K. R., cars. P. 7665W. $35.

E. 30TH st., 1951—Lge front hskpg. rm.; heater; large closet, G car.

E. 14 ST., 101—Two sunny furnished rooms for [illegible]

FOR movers, storage see just ahead of "Apartments To Let."

GROVE ST., 2327—1 and 2; clean and everything furnished.

HARRISON, 1023—Rm. and kitch., single rm.; ph., gas, linen furn.

HOWE ST., 4058, sunny rms. with kitch., nr. Pied., [illegible] Pied. 8317W.

HARRISON st., 1523—Sunny room, kitchen, also garage.

OWN YOUR HOME

—HOUSEKEEPING RMS. TO LET
Continued

HOBART, 612—Fur. hskpg. rms.

JACKSON st., 1529—Nicely furn. clean 2-rm. suite, priv. bath; gar.

KINGSLEY ST., 3612—1 blk. from E car and S. F. tr.; 2 nicely fur. Mer. 3733.

LINDEN, 1316—Fur. hskp. rm., kitchenette, $3.50 per wk.; walk. dist.

NEWBURY ST., 2912, Berkeley—2 dandy housekeeping rooms; private bath, etc.; all locals handy.

NEWTON AV., 328—Will rent one-half furn home to working couple.

NICELY fur.; 2 rms.; clean; sunny; central; adults. Oak. 8569.

SHERMAN ST., 1528, nr. Bay station—2 sun. rooms; unique; furnished for housekeeping; $21, with garage.

SYCAMORE ST., 550, nr. Tel.-25th—Choice 2-rm. front hskpg. suite; well furn.; reas.; car space.

TELEG. AVE., 2431—Front 2-3 rm. suites; walk dist.; ph.; $27.50-$35.

TELEG. AVE. 2775—Room and kit.

TELEGRAPH, 5632—Rms.; gar.; pm.

WEBSTER st., 1906—Large sun rm., kitchen, elec., gas, phone; also large room with slp. porch.

W. 14TH st., 932—1 rm. kitch., elec., ph., car serv., $16; homelike, sun.

1ST ave., 1112—Large rm. and kitchenette, furnished; wall bed.

3 AVE., 1233, lge. sun. furn. front room., with kitchen, wall beds, fireplace, sun porch, phone.

5TH Ave., 1636; 2 h. h. rooms, everything furnished except gas and bedding; no bath; $17.50 month.

5TH AVE., 847—2 or 3 cozy, sunny housekeeping rms.; cars.

5TH ave., 1535—Two hskpg. rooms, gas, bath, elect., $20.

7TH ave., 1020—Clean sunny housekeeping rooms, $20 and up; also sleeping rooms; near both S. P. and K. R.

7 AVE., 849—2 cozy, furn., up. rms. for couple; nr. all trans.

7TH ST., 962—2 rms., $3.50 wk. up; betw. Myrtle and Filbert.

8TH ST., 1217—3 lg. rms., 2 beds, gas range; sunny.

9 ST., 175—5 min. Bdwy.; 2-4 rms.

11 ST., 292—2 rm. suite furnished, $9.50 week. Also single rm. $4 week.

12TH AVE., 2619—3 large, sunny rms.; nr. K car line; garage.

12TH ST., 825—Very nice front bedroom, $20; also single hskpg. $20.

12TH st., 823—Very neat; hot water service, day or night.

12TH ST., 1003—1 large sunny rm., kitchenette; K. R. and H car.

12TH ST., 371—2 hskpg. rooms.

15TH ST., 638—Pleasant rm. and kitch.; clean; gas, elec.; for one.

16TH ST., 589—Hskpg. room $3.

18TH ST., 627—1 lg. front room.

19 ST., 332, between Harrison and Webster—Large clean rm. and kitchen; sun all day; adults.

20TH st., 561—Single room for gent.; also 2 rooms.

21 ST., 816—2 front rms., one room kitchenette; auto space.

23D st., 590—Nice large r., gent, $18.

24 ST., 367—Sunny single fur. rms. with kitch.; h. and c. wat.; nr. all trans.

24 AVE., 1583—Fine mod. 2 rms. for 1 or 2. $20.

25TH ST., 545, near Telegraph, 3 very sunny furn. rms. and private bath.

[illegible] ST., [illegible]—1 large rm. kitchenette, single rm.; garage.

28 ST., 616—Large sunny rms., kitchenette, bath, children welcome. Everything incl.

29TH ST., 511, 1 and 2 rms., hskpg.; h. w., cars, trains; adults.

35 ST., 538, nr. Teleg., K. R., 3 rm. furn. suite., reas.; elec., ph., wat.

2 HSEKPG. rms., gas, elec., garage; $6 week. P. Fruit. 5461.

25 BOARDING

Advertising grouped by location as shown by first word. One line, one week, 70c

ALICE ST., 1817—Large sunny rm. for 2 business men; h. w., st. h., home cooking. O. 6404.

A LARGE sunny home, suite or single. $35 to $50; excel. table, eggs, poultry, milk. Ftvl. 2906J.

A[illegible] cony. rm., bkfst. M. 4654.

BENVENUE, nr. Alcatraz; sunny front rm. in attractive home; suitable for 2 or will rent single. Pied. 4695W.

FRUITVALE AVE., 2375—Rooms with good board; home-like place; good car service; reas.

FOR movers, storage, see just ahead of "Apartments To Let"

FILBERT ST., 1530—Congenial surroundings for couple or 2 gents.

HILLEGASS Ave., 2635—Pleasant rooms with board, especially suitable for business women; near University and all car lines; reas. rates. B. 5449J.

HOBART, 320—Rm. for 3; reas.; or rm. and bd. Lak. 8348.

OAK ST., 1365—Beaut. home on lake; rms., bath, board if desired; pool table, music, reading rooms; home cooking; furnace.

OAKLAND AVE., 731; exclusive home, gentlemen or couple, garage. Pied. 3948J.

PARK Blvd. dist.—Lady has 2 rms with or without board, suitable for 2 guests; 8 min. to K. R.; priv. home. Mer. 955.

ROOM and board, walk. dist.; ref. req.; in newly furn. home; gentlemen. Lake. 10205.

SAN PABLO, 5690—Large steam-heated rooms, first-class home cooking; $40 per mo. Humb. 107.

WEBSTER ST., 2841—Rm. and board in private family. Ref. req. O. 6356

8TH and Fallon—Sun. room, with bd., hot water, $10 per week.

9TH ST., 197, cor. Jackson—Rm.; h. w. wat.; excel. table; music. O. 7619

[illegible] able for 2. st. heat, home cooking. nr. all transp. L. 1015.

25TH ST., 540—Pleasant rooms, attractive surroundings; good table; steam heat reasonable. O. 4589.

37TH ST., 572—Sunny rms., 1, 2, or 3 men. Home cooking and home comforts. Garage. Pied. 1581J.

34TH AVE., 2334; excellent room and board in private family, reas., elderly couple taken. Elm. 3.

25A—BOARD AND ROOM WANTED

ROOM and board by gentleman, in private family, close in; garage. Box M208944, Tribune.

RM. preferably with sleep porch; meals optional; Claremont dist. pref. Box M210229, Tribune.

YOUNG man wants board and room with private family; must be near city. Address M. McKinnon, 850 Powell st., San Francisco.

26 CHILDREN BOARDED

A-1 by hr. or mo. Thornwall 2573.

BERKELEY WAY, 1934—Infant or small child, best care. Berk. 4980J

GOOD home for child. Ala. 1876J.

13TH AVE., 1822; private 1-2 children

28 ST., 616—Comfortable rms. for parents; nurse's care for child during day.

34TH AVE., 1622—Good home and care for child. Ftvl. 2307J.

26A—BOARD WTD. FOR CHILDREN

ROOM and board for two young boys, aged 7 and 11, for three or four weeks period, location [illegible] Alameda. Oakland not considered on account of school. P. O. Box 54, Alameda, Cal.

OWN YOUR HOME

29 INVALIDS' HOMES

A SUNNY convalescent home. All kinds of cases taken; reasonable; nurse's care. Oak. 8822 mornings

A PRIV. home for aged; monthly rates or life membership. M. 1927.

A PLEASANT room in nurse's home, lovely view; reasonable. Pied. 3415

ACCOMMO. 1st class; invalids, conval.; good care. Lakeside 922.

INVALID, nurse's care. Ftvl. 2064 [illegible]

30 FLATS TO LET
UNFURNISHED

Advertising grouped by location as shown by first word. One line, one month, $4.00

ALAMEDA, $30—Nice 5 room flat near all transportation; $35 with garage. Call Pied. 3712J.

ALCATRAZ, 123 — (Children); 5 rooms, sunny upper flat, $35.

BERK., 2006 Parker St.—Lower 5 r. flat. B. 5173W. Child welcome.

CORNER FLAT, 5 large rooms Only $40 Inquire 893½ 34th st

CHETEWOOD, 614—Mod. sun. 6 rm. upper. Pied. 4963W; $60.

DO YOU want to rent a charming home? When you want the best there is, call

GUY HYDE CHICK CO.
Mercantile Bank Bldg., Berkeley. Phone Berkeley 7236.

E. 12TH ST., 3253—5 r. cor. flat; all conv. nr. all cars, trains, reas. gar.

E 8TH st., 319, cor. 3d ave.—4-rm. up., sun., newly renov.; cars, S. P.

EAST 21 ST., 2712 at 27th Ave.—4 r. mod. sunny flat; adults; $30.

E 27 ST., 1387—4 rms., bd. fl., new.

FAIRVIEW ST., 1535—3 sunny mod. rms., near S. P. and K. R. trains.

HEALTHY loc.; 6-rm. mod. upper flat, sun porch, sep. yard; nr. Park blvd., K. R. Merritt 1638.

MEAD AVE., 814, nr. 26th, San Pablo—5 rm., bath, mod., close in, $35.

MYRTLE ST., 2011—Lower 3 rooms, $15 a month; with garage, $20.

NR. Broadway, 4-rm. mod. upper flat, Mar. 1. Apply Mrs. Watson, 341 41st st. Piedmont 9272.

RICH ST., 456-458, off 42d and Teleg., 2 flats. Inquire in rear.

ROOM and kitchenette wanted by a Tribune reader. Do you advertise?

SAN PABLO AVE., 2840—4-room lower flat, $30.
589 36th Street—5-room upper flat, $27.50.
Clancy, 1723 Telegraph. Oak. 349.

SAN PABLO, 2840—$30 incl. water; 4 rooms and wall bed.

TELEGRAPH Ave., 3833—1 rm. unfurn. flat; s. heat; rent $35.

VERNON ST. at Santa Rosa—Sunny corner upper flat; rent reduced. Key at 193 Santa Rosa. Pied. 9297J.

WEST ST., 3291—Up-to-date 4-rm. l. flat gar.

7TH AVE. CORNER
Splendid 4 room flat for rent. On car line, close in. B. H. Welch & Co., 1757 5th ave.

8 ST., 658—4 rooms, hdwd. floors, 2 wall beds, range, white tile kitchen, bath. Call apt. 1.

16TH st., 1120—Sunny upper, neat and clean. $25.

5 UPPER sunny modern rooms, garage. Pied. 6976J.

6 ROOM flat unfur.; gas, no elec., $30. Apply Mrs. Pierce, 1247 5 ave.

30A—FLATS WNTD UNFURNISHD

4-RM. upper flat, modern, will con[illegible] first letter; prins. only. Box M214315, Tribune.

31 FLATS TO LET
FURNISHED.

ALA., 1157 Park Ave.—4 rm. sunny upper flat; piano; private bath.

CAMPBELL ST., 1063 West Oakland —2 2-room flats in back.

COMPLETELY fur. upper 6 rm., close in; rent $50. Oak. 877.

E. 22 ST., 1991—Cor., new, mod., 4 r., h. w. flr., bsmt., up-to-minute, includes all, gar.; 4 adults; $50.

E. 14TH, 941—3-rm. low.; nicely fur.; priv. ent.; adults. M. 3580.

FAIRVIEW ST., 1543—4 sunny, well furnished rooms; near trains.

FOR movers, storage, see just ahead of "Apartments To Let."

HILLEGASS, 6174, Oak—Nicely furnished 4 rm. cor. flat. Pied. 9192M

LAKESIDE dist.—4 rms., sleeping porch, wall beds; sunny; furn. $50. Adults. Phone Oak. 439.

MARSHALL St., 5815—5 rm. flat furn. completely. Fruit. 4321W.

MONTGOMERY St., 4335. Mod. 3 rms. Garage; nr. Pied. K. R., 2 adults.

NEWLY furn., 4 sunny rooms, bath, 2 beds, gas range, $45. Piedmont 8861-J.

PARTLY furnished 3 room lower, $25. Mer. 5687.

ROOM and kitchenette wanted by a Tribune reader. Do you advertise?

WAVERLY ST., 2350—A clean, nice sunny 4-rm. sleeping porch, east of Broadway; nr. 22nd K. and S. P. trains. Phone Oak. 6317.

YOSEMITE AVE., 40—3-rm. flat, part fur., nr. car and trains; reas.

24TH st., 597—Mod. 4-rm. flat, furn.; near K. R. Merritt 1360.

33RD AVE., 1028—Sun. furn. upper flat, 4 rms. and bath; lg. yard; nr. S. F. trains, locals. Fruit. 4898.

35TH ST., nr. Telegraph—6-room upper; 3 bedrooms; adults.

57TH ST., 689—Lg. sun. 6-rm., upper.

14TH ST., 156—3 rms. sl. pch., car., ph., hdwd. flrs.; nr. sch., K. R.

32—OUT-OF-TOWN AND VACATION PLACES TO LET.

ORINDA PARK, beautiful 3-acre country place on creek. Small cottage; near school. Apply 5223 Market st., Oak.

33 HOUSES TO LET
UNFURNISHED.

Advertising grouped by location as shown by the first word. One line, one month, $4.00

AA—FREE RENT BUREAU AT JACKSON'S
Clay st., bet. 13th and 14th, will help you find a furnished or unfurnished house, cottage, flat, bungalow or apartment.

AILEEN ST., 861—Mod. cottage, 4 rms., sleep. pch.; close S. F. trans. Good shopping district; adults.

A MOD. 4rm. cement bung.; garage, K. R., $35. Pied. 8556W evening.

APGAR, 879—Bung. court, new, 3 rms. garage, fireplace, hdwd. flrs.

BEAUTIFUL 8-room home in Broadmoor on large lot, with wealth of fruit trees, berries and shrubs; close to S. F. and local transportation. For information call Mr. Shealey.
SHEALEY & GOARD, Inc.
4800 East 14th Street

BERKELEY, Sacramento 2148 — A 5 rm. modern on local; very desirable; garage; $40

BERKELEY, 2134 Derby St.—7 rooms, modern, $65. Berkeley 5206

BERK., 1119 Francisco—4 r. ga., $25.

GARRISON, 1231—4-rm. bung., mod.; C. S. preferred; fur. $55; unf. $35; nr. San Pablo and Ashby.

E. 14 ST., 449—7 rms., nicely finished; with or without garage.

IF YOU CAN'T FIND the bungalow apartment, flat or house you want visit our
FREE RENTAL BUREAU,
If it's for rent, we have it.
BREUNER'S
"Everything for the House"
CLAY AT 15TH.

OWN YOUR HOME

33—HOUSES TO LET UNFURNSHD
Continued

MANILA AVE., 5361—Cozy cottage, $50; 4 rms., deck, 2 gar. (rented); nr. all cars; shopg. dist. good.

NEW 7-room Lake Dist. home, 3 bedrooms, garage, furnace, etc, lease $75 month. Owner, Oak. 2412, eves. Lks. 7536.

NEW five rm. bungalow, breakfast nook and garage. Apply 1318 58th ave.

PARK Boulevard — Cement 5 rm. bungalow, garage; inst. heater; newly decorated. Call 3628 Park blvd. Mer. 1057.

ROOM and kitchenette wanted by a Tribune reader. Do you advertise?

SANTA CLARA, 115, Lakeside dist.—4 room modern concrete bungalow; gar.; adults; lawn; flowers.

TELEGRAPH, 1965—17-rm. house.

WALKER AVE, 863—Sunny corner 6 rooms, enclosed sun room; Ruud heater. Pied. 4387J.

9TH ST, 540—5-r., bath cottage; yard; bus. or residence. $30. Mer. 356.

13TH AV., 2429—New mod. 3-rm. bung., bkft. nook; in rear; $30 mo.

17TH ST., 777—5 rm. cottage, $40. Apply 1125 14th st. W.

21ST STREET, 1112—5 rooms, $26. Clancy, 1723 Telegraph ave. Oak. 349.

35TH AVE.—8 room modern house, acre of ground, fruit and berries; rent $50. Call 3450 Foothill blvd. Fruitvale 3758.

65TH AVE., 1461—$40; duplex bung. Ftvl. 5490. Owner, 1422 14 ave.

40TH ave., 1812—Mod. 2-room apt., rear; gar. Ideal for two.; sunny lawn. Fruitvale 2053-W.

57TH ST., 7[illegible]—Five room home, sun porch, high basement, fruit trees, double garage, convenient commuting. Telephone Market 2794.

4 ROOM, b. nook; wall bed; new bungalow; garage. $45. Steinway Terrace. Key 4142 E. 14 st.

6 ROOM bungalow, hardwood floors, large garage, store room, sleeping porch; nr. K. R. and E car. Apply 683 Mandana blvd.

33A—HOUSES WNTD UNFURNSHD

LEASE by three adults by June 1, with option to purchase, 5 room new modern bungalow, garage. Convenient to University High school; references. C. H. Speers, Lindsay, Calif.

WANT 4 or 5 room house with garage, $35 or $40, by March 20. Box M219139, Tribune.

34 HOUSES TO LET
FURNISHED

Advertising grouped by location as shown by the first word

ALAMEDA, 501 Central ave.—Bungalow, beaut. corner nicely furnished, 6 rs. and garage, hd fls., heat system; opp. station and beaches, 30 mins. S. F. and Oak.; rent red. $75. Hemlock 1656.

A 6 ROOM furnished bungalow and garage. Steinway Terrace. $60. Key at 4142 E. 14th st.

COLE ST., 5315—Charming 3 rms., slp. porch bung. apt., unfurn. or furn. Adults. Refs. F 3526J.

ELSTON AVE, 3827—5-rm. modern bungalow; piano; garage. $65. F 245.

EASTMAN, 2841, Harst Ct.—Classy new 3-rm. bungalow; fur.; gar.; $50

FRUITVALE AVE., 2457 — Newly furnished 4 room bungalow, Spanish type; just built; garage; references required. Apply after 6 p. m.

FOR movers, storage, see just ahead of "Apartments To Let."

LOMA VISTA AVE., 3753, Small new bungalow, garage. Owner.

MARIPOSA AVE., 619 Linda Vista—7 rms., well furn. See Mr. Kinsey, Key Route Inn. Ph. Oak. 6924.

PARK Boulevard, 3849, 6 rm. sleeping porch, garage. Call O. 1520 day or Lake. 6362 even.

PARK BOULEVARD, 3849—6 rms. and sleeping porch; garage.

REAR 3-rm. modern cottage near Tech, and K. R.; adults only. Pied. 2008.

TAYLOR TERRACE, 2333, off 23rd, bet. San Pablo-West; 5 rms., close to town, S. F. tr.; open afternoons. Oak. 2006, mornings.

8TH ave., 1635—5-rm. house, furn.; rent reas., nr. S. P. K. R.; car.

11TH AVE., 2822—Attractive home; 4 lge. rms., kitchenette and bath; excellent neigh.; garden kept up.

39TH ave., 3711—New 5-room dup. bung., furn.; gar.; J car; rent red.

79TH AVE., 1285—3 rooms, gas, lights, water inc., $30.

2-RM. cozy furn. rear cottage, yard w., elec. inc., $25. Pied. 8861-J.

2 RM. cabin, lady. M. 2559. $20.

6 RMS., slp. porch, comp. furn.; hdw. floors, furnace, gar.; very sunny; cent. loc.; reas.; $75. Oak. 1234

7 RMS., hdw. flrs., piano, slp. pch.; near K. and cars; $85. Pied. 3565J.

36 OFFICES STORES
AND STUDIOS

Advertising grouped by location as shown by the first word. One line, one month, $4.00

A STORE FOR EVERY NEED
WALTER HARDMAN & CO.,
Rental Dept.
410 15th St.

BROADWAY 1916—Office or business rooms for rent or lease. Inquire at 208 Tapscott bldg.

BLDG. entrance, business center, low rent. Good cigar, florist or bootblack stand. Apply 1125 Bdwy.

BACON Bldg., 70—Office desk, ph.

BDWY., 707, rm. 20. Rooms, offices.

CORNER store, Fairfax stat. Melrose Heights. Phone San Lean. 21J.

COR. Oakland and St. Clara av. store [illegible]

FREE RENT
BERKELEY'S NEW STORES.

$40 and $60—Two new stores in Berkeley Thousand Oaks district on wide paved car line thoroughfare. Will lease at $40 to $60 each and give first month's rent FREE.

TELEPHONE OAKLAND 533.

EXCEPTIONAL location for bakery and restaurant, next to Skaggs' Market. Call at 3419 Fruitvale ave. or phone Ftvl. 2[illegible]

E. 14TH ST. and 23 ave.; fine offices, stores, new bldg. E. J. Hughes, 1530 Franklin. L. 2918.

FOR LEASE. PAINT SHOP!
Business Location or Store Rm. One of the finest equipped fireproof shops; near Montgomery Wards; in Oakland. Bake ovens, top shop, varnish room, [illegible] turning them away every day; mod. apt above. Apply 4318 E. 14 st.

FRANKLIN ST., 1957—Cement basement [illegible]

GOOD location for doctor, dentist or chiropractor; 2 large sunny rooms. Call 3419 Ftvl. ave. or phone Ftvl. 245.

HENSHAW BLDG.—Office single or en suite. Lakeside 1943. 207 Henshaw Bldg.

MEZZANINE FLOOR to lease—Best location at cheapest rent. 1515 Franklin street.

OWN YOUR HOME

36—STORES, OFFICES, ETC., LET
Continued

REPAIR shop for rent in old established garage on East 12th st., close in. Splendid opportunity for profitable business. See owner, Mr. Elliot, in care of Jackson Furn. Co.

RICHMOND—Richmond office Oakland TRIBUNE, 1015 Macdonald ave., office space for rent; reasonable to steady tenants.

ROOM and kitchenette wanted by a Tribune reader. Do you advertise?

SAN PABLO AVE., 1422—Very desirable ground floor desk space, reasonable. Tribune Branch Office.

STORE, good loc.; liv. rms. Ft. 47[illegible]

TRIBUNE TOWER

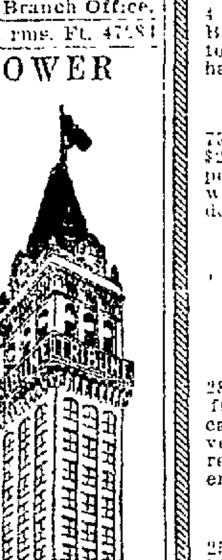

Single rooms and suites now available for lease.

Plenty of light, sunshine and fresh air.

An unparalleled panorama of the Bay district from nearly every room.

Rental rates reasonable consistent with class of structure and service furnished.

Inspection of premises can be made by seeing
A. J. SLAGHT
TRIBUNE OFFICE
OR
F. F. PORTER CO.
411 15TH ST.

TELEGRAPH AVE. STORE
2200 square feet, 19 ft. ceiling; room for balcony; lot of daylight; 5 year lease; $150 per month; good location, suitable for furniture store or light manufacturing. 2526 Telegraph ave., Oakland.

TELEG. AVE., new cor. room, drug or any live business. Phone Pied. 90[illegible]W.

TWO months' rent free—New stores in restricted district, near lake. Pied. 927J.

TELEGRAPH Ave., 2503 at Dwight Way—Store suitable for delicatessen or bakery, reas. Berk. 1132.

TEL., 1965—17-rm. house; front rooms excellent offices; lease.

TELEG., 1965—Fine offices, cheap.

WASHINGTON St., 727 at 8th. Offices for Dr. or any Prof.; low rent

13TH AVE., 1550, and East 16 St.—Large store and living rooms.

20TH ST., 526—Space in tire shop.

62D and SHATTUCK—New store and 4-rm. apt. Ala. 379W. L. 6493

37 FACTORIES, ETC.

A FACTORY bldg.; rent reasonable. Gray, 237 Bacon bldg.

BEACH and Halleck Sts.—Warehouse, approximately 6000 square feet floor space; spur track; rent very reasonable. Waterhouse & Lester Co. Phone Piedmont 55.

38 GARAGES

GARAGES, port., sale, rent, $2.50 $3 mo. 983 51th st. Pied. 6270.

GARAGES, sale or rent; easy terms Pied. 931[illegible] 1051—60 st

PORT. gar.; cabins. 1157 71st ave

39—BUSINESS SITES TO LEASE

MFG. SITE FOR RENT
On Key train spur; 5000 sq. feet and building, $75 per month. Additional space available next door.

On E. 14th st., near 23rd ave., 2 small buildings and open space, $75 per month.

WALTER HARDMAN & CO.
410 15th St. Oakland 6392.

WEST OAKLAND, 7th st., between Willow and Campbell st., lot 156x75, suitable for large garage. Will build to suit tenant. Apply Fletcher & Sons, 1754 7th st.

40 LOTS FOR SALE

A LITTLE FARM
Just right for a man and wife desirous of holding job and raising poultry, fruit and berries. Near East 14th street electric cars between Hayward and San Leandro. Oakland city water. New street just in. Soil 20 ft. deep. No doby. Total price including 30 big apricot trees, $1575 on terms enabling wage earner to pay easily.
ALAMEDA INVESTMENT CO.
705 Syndicate Bldg., 1440 Broadway, Oakland, or J. R. LUSK, 510 Balboa Bldg., 593 Market St., S. F.

A Corner on Foothill Blvd.
Only $50 Per Foot
ANOTHER CORNER
46x126
ONLY $900—TERMS
Hammond & Arnold, 4662 E. 14th Street. Ftvl. 4892.

A—LAKE DISTRICT SNAP
Fine level lot, 50x85 ft., new, close in neighborhood, near cars and Key, suitable for flats or duplex.
GEO. ELLIS, 392 17th St.
Lake. 9785. Oak. 1036

A 35x104 ft. lot adjoining Maxwell Park for $900. Only this one left.
SHEALEY & GOARD
4800 East 14th. Fruit. 3490.

A VIEW LOT
Lake district, 3 blocks to Lakeshore Key Route. Owner sacrificing for $1350; good terms. Merritt 1037.

AN unusual bargain, Lakeshore Highlands lot 53x120. $2650. Terms. Pied. 4577.

A 50-foot lot, upper lake dist.; $1700. Very choice. Bk. 7873J, after 6.

A 45 FT. lot east of College ave., $1200 cash. Gray, 237 Bacon bldg.

Before you buy any lot see our wonderful values in wide frontages in Oakland's most beautifully situated, close in residential tract.

MONTCLAIR
Adjoining Exclusive Piedmont. Witness the scores of new residences built within the past year by those who will not be satisfied with a narrow 40 ft. lot. Remember that Moraga ave., Edith st. and Park blvd. are the most popular drives in Oakland. Pass through our MONTCLAIR subdivision—know that over 70% of MONTCLAIR has already passed into private ownership and the remainder of this choice tract is quickly slipping away at our present first hand prices, then come at our expense today and see for yourself the advantage of owning a 60 to 100 foot frontage lot while you can buy one from us at as little as $1000 and on terms as low as $100 down and $10 a month. It will not obligate you to investigate. OUR FREE AUTOS LEAVE HOURLY FROM 1440 BROADWAY, OAKLAND. Call at 10th floor, Realty Syndicate Company, Owners and Developers. Further information furnished at 1440 Broadway, 10th floor. Lakeside 1600. 580 Market Street, room 1001, San Francisco. Garfield 6957.

BY OWNER
40x100, Madeline and Laurel ave Principals only.

OWN YOUR HOME

40 LOTS FOR SALE
Continued

40 LOTS FOR SALE
Continued

The Best Investment in Oakland Today Is the Foothill Boulevard

THIS GREAT HIGHWAY OFFERS A SAFE AND ATTRACTIVE INVESTMENT AT TODAY'S PRICES

Attention Builders
4 Beautiful lots fronting on the Blvd. 140 feet frontage. $20 a foot. Out of town owner must have all cash.

Our Best Buy
75x50 Fronting Foothill Blvd. $2250, terms. Do you know 50,000 people pass this property every week? This main artery should double in value in one year.

Bungalow Site Snaps
½ blk. from our Tract office.
50x100, $500.
50x100, $650.

$1150
25x150; just right for 2 stores, fronting on Boulevard; $650 cash. You can double money invested in 6 months. Quick action required if you want this property.

Store Corner
25x100, Choice level lot on Foothill Blvd., corner, $1150, terms if desired.

Business Corner
75x89, fronting on Foothill Blvd. A west corner. $40 a foot. This splendid store site will be the first to go. Terms can be arranged.

A 3 Acres Sacrifice
Near San Leandro—2 blocks north of E. 14th st. Rich garden soil, suitable for orchard, nursery, or vegetables. A good chicken ranch site, finest in Alameda Co. $3500, easy terms.

Store Site
60x100 on Blvd., active district, suitable for 4 stores, $3000. Terms

Garage Site
84x150 on Foothill Blvd. This State Highway site finest on the Blvd. $60 a foot. Owner must sell.

Auto Camp Site
Or a BUNGALOW COURT, right on the Boulevard. 120x393, 2 street frontages; $8000, terms, $2000 cash. An income for life can be made on this property. View of S.F. Bay, level lot and inexpensive to build on.

A Chicken Ranch
1 acre, 3 room house, chicken houses, garage, shed, ½ block north of E. 14th st. $2750. Easy terms.

Bungalow Site
40x125 on the Foothill Blvd. Easy to build on. $975. Easy terms.

TO GIVE OUR CLIENTS SERVICE WE HAVE OPENED A BRANCH OFFICE AT 10101 FOOTHILL BLVD., CORNER OF BYRON AVE., BETWEEN 100TH AND 102ND AVES. COME OUT TO THIS OFFICE AND WE WILL SHOW YOU THE ABOVE PROPERTIES.

R. S. McHENRY CO.

MAIN OFFICE, 1433 FRANKLIN ST.—OAKLAND 1962.

Foothill Blvd. Branch — 10101 Foothill Blvd.
E. 14th St. Branch — 7920 E. 14th St —Elm. 2375

Builders and Investors
Four houses and seven lots. Between E. 14th and S. P., 116 ft. on 54th ave., 72 ft. on 52nd. 465 feet deep. $2000 cash handles, balance first mortgage. Release clause. Owner's exclusive agents, Myrans, 4829 E. 14th st. No telephone information.

BUILDERS TAKE NOTICE
3 lots, 40x132½, paved street bet. S. P. and E. 14. $2250. Worth more. See Bailey, H. J. Klug, 8539 E. 14th st.

BUILDERS, ATTENTION!
One half block from Foothill blvd., I have a frontage of 195 feet with 100 foot depth, near Chevrolet factory; just right for small bungalows; price $15 per front foot. Bowles, Elm. 1039.

Business and Apt. Site
45x114 on Grove ½ blk. to new theater site, Oak., Berk. and S. F. transp., new district, values increasing, easy to rent. Owner, 748 53d st. Ph. Pied. 925J.

BERKELEY BARGAIN
40x132; joins house No. 1334 Blake st., price $600 cash. Owner, 1333 Ward st.; Berkeley 1322W.

BARGAIN
Corner Foothill boulevard, 120 by 114; $5000. Very easy terms.
HENRY Z. JONES
1420 Franklin Street.
Phone Oakland 3430.

BEST BUY, Broadmoor dist., $695, 56-foot frontage, 130 deep; street work done; good restrictions; 2 blocks to S. P. local station; very easy terms. Minney, Branch Office, 1415 46th ave., Melrose. Phone Frvt. 3556.

BERKELEY SNAP
40x132 on Blake st., nr. Mable; for quick sale $550 takes it. See owner at 1333 Ward st., or phone Berk. 1322W.

BEAUTIFUL view from this 100x165 lot on paved street; pretty situation; city water, elec., phone; view takes in S. F. bay and the beautiful wooded oak hills; only $550, terms $5.50 mo. Box M93728, Trib.

CLOSE IN PROPERTY NOT OVER-PRICED
Cor. Madison and Lake, 90x100.
Cor. Telegraph and 27th, 135x105
Cor. Alice and 11th, 100x100.
Cor. Fallon and 10th, 75x100.
Cor. Jackson and 9th, 100x150.
J. M. LOTTA
1916 Bdway. Oak. 1970.

CABIN SITE, $125
Lot 50x170, covered with pines; has city water and roads. You can build a small home here. Only $18.75 down and $1.75 a month. Write now for details. Mention your phone. Owner, Box M215704, Tribune.

CHICKEN ranch with spring, 1⅜ acres, near Mills college; sandy loam soil; gentle south slope; protected from winds and in warmest part of all Oakland; no buildings; will sell land for $2250, $500 cash, or divide to suit. Owner, Box M212411, Tribune.

COR. LOT, 150 ft. south frontage; east of lake, $2100. Mer. 5719.

E. 17TH off 27th ave.—35 ft. lot; $1050. Oak. 685; eve., Ftvl. 1377W.

FOOTHILL BLVD.
Best cor. on blvd. block from Seminary, 50x150. Quick profit or build. Tenants waiting.

MELROSE, E. 14TH
50x125 near S. P. tracks. Income. Many others. See Glaser-Vadnais, 5919 Foothill. Elm. 2316.

FRONTING GRAND AVE.
$1750
42x160 ft. view lot. Have others, but this is a bargain.
SEULBERGER AND DUNHAM
1706 Broadway Ph. Oak. 1461.

FOR SUBDIVISION
3 1-3 acres close to Chevrolet plant and transportation. This is the best close in property, and can be subdivided into 39 lots. See Mr. Shain with the Seminary Realty Co., 2758 Seminary ave. for full particulars. Elm. 1269.

FOR APTS. OR FLATS
$3500
50x160 ft. level, overlooking Lake.
SEULBERGER AND DUNHAM
1706 Broadway Ph. Oak. 1461.

FOOTHILL BOULEVARD
100x200; fine location for poultry or small ranch, sell your produce direct to consumer. $1100, easy terms. Lakeside 9785.
GEO. ELLIS, 392 17th St.

FOOTHILL BOULEVARD
Seventy-five feet between Seminary ave. and Havenscourt boul. $50 to $70 per foot. Why not get in on a rising market?
YERXA AND STEVES, INC.
1555 San Pablo. Lake. 9961.

FOOTHILL BLVD.
43x106, near 101st ave., $1150, easy terms, Oakland 1056.
GEO. ELLIS, 392 17th St.

OWN YOUR HOME

GROC. corner, 35x90; no competition, money maker at $800; owner might put up building on terms. Phone Elm. 240.

GOOD 40 ft. bldg. lot, facing south, at $2000; east of Teleg., near 42nd st.; $900 down, bal $25 mo. Key Realty Co. Pied. 3034.

HAVENSCOURT HOMESITE
37½x100, all improved; easy terms. Price $950. Maury Smith, 3007 E. 14th. Phone Ftvl. 5767.

LOT 66x246
GARDEN SOIL

With a new 2 room and garage house with breakfast nook and bath, city water, sewer, gas, electric lights. This lot is close to cars and transportation, plenty of room for 1000 chickens or pigeons. Adjoining Hayward, the fastest growing poultry, squab and vegetable district in the state. Very easy terms. Total price $2750. Phone evenings Piedmont 6207 or write R. COLEMAN, P. O. Box 71, Oakland.

LOT BARGAINS
50x98; nr. Excelsior; for flats only $2250
40x100; nr. Park blvd.; for flats 2250
In Lakemont; 65x125 2200
On Athol; 50x83 1550
Nr. Lakeshore; fine cor; only 2500

FRED T. WOOD CO.
417 15th st.; phone Lake. 243.

Lodge Site, Investment
Lot 179x340 covered with 400 pines. Site for lodge or fine home; 14 minutes from Broadway. Will sell on easy terms. Deal with owner. Write Box M215851, Tribune, stating your phone number.

LEVEL LOTS, 37x107, 100th ave. and Olive; handy to both E. 14th st. cars and S. P. local; $585 each, $25 cash and $6 per month; lumber for house on easy terms if you want. Phone Elm. 240.

Lots of Lots—Cash or Terms.
S. E. WOOD, "LOT MAN"
Seminary Ave. at Foothill Blvd.

LOT, level, 50x140, in Central Oakland nr. K. Route, suitable for apartments. Lakeside 7318; eve. Merritt 1741.

LAKE district, 55 frontage, sacrifice $1449. Gray, 237 Bacon bldg.

LOT on 40th st. near Brdwy., cheap. Humboldt 900; Mer. 3818.

Pine Covered Lot, 150x181
View, water, roads, sunshine, city conveniences; 12 minutes from Broadway. Wonderful outdoor homesite; $750 and will take small payment down. Give me your phone number. Write owner, Box M216848, Tribune.

PERALTA AV.—Fine corner 34x100, $1450. Oak. 685 or Fv. 1377W.

ROCKRIDGE BOUL., near Bdway., 40x120, $1800, Savage, L. 9051.

ROOM and kitchenette wanted by a Tribune reader. Do you advertise?

SNAP IN MONTCLAIR
One-half acre, fronting on two streets, 150 ft. on one and 155 ft. on other; lot level and easy to build on. Price $1950; easy terms. Call Elm. 788 and let me show you.

Timbered Lot. 158x170
right on paved road, wonderful view. Many big trees—oak, pine, bay. Will take only $375 and you can pay $3.75 a month with small down payment. Ask me for details. Give your phone. Owner, Box M215404, Tribune.

TREES FOR SMALL HOME
on my lot 55x240. You can build a pretty log cabin and have trees left over. Water, roads, city conveniences; 10 minutes from Tech. High School. Payments $3.50 month. Write owner, Box M215708, Tribune. Give your phone number.

48TH AND FOOTHILL
Corner lot across from Public Library and Fremont High, sold for $225 per fot. We have lot adjacent at only $150. $1000 cash will handle. Myrans, 4829 E. 14th st. Fruitvale 5828; evenings Merritt 745.

$385 FULL PRICE
for lot—and house can be built from big pine trees on it. City water; close in. Small payment and $3.85 a month. Write for full information. State your phone number. Owner, Box M215705, Tribune.

$540—E. Oakland, between S. P. local and E. 14th st.; level lots, 38x105, garden soil; $50 cash and monthly payments will buy lot and lumber for small house. Phone Bowles, Elm. 1039.

24TH AVE.—Fine corner; must sell at once to close estate. Oak. 685.

50x152½ corner, 5 building sites, $1500, terms. 7717 E. 14th st.

100x266, TIMBERED
City conveniences, water, good roads. Near Piedmont. Whole place only $625. Small payment and $6.25 a month. Give your phone number when writing. Owner, Box M215816, Tribune.

150 PINE TREES on my big city lot, city water, good roads; 11 minutes from Broadway; $5 a month will buy it. Small first payment. Full detail by phone. Write, give me your number. Owner, Box M21570[illegible], Tribune.

OWN YOUR HOME

40 LOTS FOR SALE
Continued

$800
40x120 Midvale ave., 1½ blocks from Hopkins. Lakeside 80.

TITLE SEARCHES.

SAVE $10 on title work. Pacific Abst. Co., Henshaw bldg. O. 2635.

40A LOTS WANTED

A 5 RM. cottage N. Oak.; bk. loan $1100; take lot for equity. Wakefield with Gray, 237 Bacon bldg.

CASH for lot. East Oakland.
S. E. WOOD, "LOT MAN"
2530 SEMINARY AVE.

CASH for view lot in Piedmont. Must be priced right. Box M-210927, Tribune.

CASH for good building lot. Box M211807, Tribune.

HAVE buyers for building lots in Oakland or Berkeley if the price is right. Will pay cash. Chandler & Miller, 2447 Dwight way, Berkeley.

LOTS or acreage E. O. Price must be right. Box M185446, Trib.

LOTS WANTED for second trust deeds. Phone Ftvl. 5455.

WILL exchange my equity in a new 5-room bungalow for a clear building lot. Ph. Oak. 7410.

WANTED, cheap lots on Foothill blvd. Box M185472, Trib.

WILL take lot on 5 passenger auto in first class condition. Mer. 4856.

42 BUS. PROPERTY
AND INCOME PROPERTY

ATTENTION INVESTORS
Investigate thoroughly and then purchase this desirable property in new business section on Grand avenue, near Santa Clara. New concrete store building. Stores all leased to responsible tenants. Pays 11% net on total purchase price or 16% net on the amount required to handle. Pays 6% net on $48,500. Our price $27,500. Only $12,500 down. For assured income and profit we recommend this.
See G. McELHINNEY
Maiden, Rittigstein & Co.
Real Estate
420 15th St. Lakeside 4300

ALL GOOD BARGAINS
N. Oak.; 3 & 4 rms., inc. $50..$4500
Central: 3 & 4 rms., inc. $63..$4500
W. Oak., cor., 2 & 5s, inc. $70..$5800
N. Oak., cor.; 5 & 6, inc. $77...$6700
N. Oak., 4 & 6 rms., inc. $80..$7500
W. O. store, apts.; inc. $120..$8000
Store leased, inc. $125.....$13,500
Cor. store, apts.; inc. $270; $26,000
Information given at office only.
HULIN with MEADER, 406 11th st

APARTMENT lot one block of lake, 36x150, with house now renting for $80. If sold within 10 days, price $13,200 on terms. Mr. Haly, 205 Syndicate bldg. Phone Oak. 2034.

AN OLD ESTABLISHED SUMMER RESORT
350 acres; 45 miles from San Francisco. Big money maker. Robert C. Wallace. 3824 E. 14 st.

BUSINESS BARGAIN SITE
134 ft. on Hopkins, center of Dimond district. Have client ready to lease building on this property. Wonderful investment possibility. Exclusive agent. Mr. Abbott, care Yerxa & Steves, Midgley bldg. L. 9961.

BUSINESS PROP.—10%
Downtown Class A bldg. Ralph Boscacci, 409 15th st. Mer. 2607.

BECK ST., at Havenscourt, 75x100, all or half. Make offer. M. 986 Eve.

CLOSE IN BUSINESS BARGAIN
On 14th street east of Market, store with rear living rooms, two floors above arranged in two apt. flats of three rms. and bath each. Income $90 per month. Lot worth $5000 or more. Fine opportunity for big return on small investment with quick sure profit. Price $7750, terms if desired. See Lawrence Parker with
WHITE & POLLARD
13th and Webster.

COLLEGE AVE.
Fine clean piece College Avenue business property, 1 block south of new Bank of Italy. Under lease, good income. Price $18,000. Will take bungalow or clear lots in part payment.
SEE J. E. THOMPSON.

MAIDEN RITTIGSTEIN REAL ESTATE
420 15th st. Lakeside 4300.

CORNER
At E. 14th and Fruitvale Ave. $15,000.00 total price. Pays over 7% net on old leases expiring this summer. No telephone information.
See Wallace Nall
13th at Webster
Lakeside 2700
WHITE & POLLARD REALTORS

CLOSE TO CLAY ST.
On 16th st., 75 ft. west of Clay; 25 by 100 ft.; 6-room house; business location. $30,000, terms.
B. H. WELCH CO., 1757 5th ave.

DOWNTOWN PROPERTY
100x150, on Webster street; exceptional good buy. For information see
SHEALEY & GOARD, INC.
4800 East 14th Street

E. 14TH ST. CORNER
107x120, N. E. cor. E. 14th and 24th ave., especially suitable for stores on E. 14th and garage on 24th ave. with entrance on E. 14th. Look this over and let your sound business judgment direct you to make this fine investment. Price $25,000; $12,000 flat bank loan. See A. C. Kerley. See me on lot Sun.
YERXA and STEVES, INC.
1555 San Pablo Ave., Room 1.
Lake. 9961.

E. 14TH ST.
A solid brick building near Fruitvale ave. and in the center of stabilized values; by an expenditure of $2500 this property will show 10% net on $47,500; our price for immediate sale $35,000. Open to offer on terms.
FRED T. WOOD CO.
3600 E. 14th St. Fruit 831
East Oakland Branch.

E. 12TH STREET
Close to Lake—Substantially improved, good income. Values advancing here every [illegible] Price $22,500.00.
See Wallace Nall
13th at Webster
Lakeside 2700
WHITE & POLLARD REALTORS

EAST 14TH STREET
A large corner north side. Only $150 foot, very easy terms and sure to double.
HAMMOND & ARNOLD
4662 E. 14th Street. Ftvl. 4893

EAST 12TH ST. CORNER
$350 per ft., 75x100, near the Lake. See Mr. Hurley
SAMUELS, JACOBUS & CO
Fox Theater Bldg. Lakeside 80.

E. 14TH-80TH ave.—Splendid N.W. corner; your opportunity; stores needed; snap; $6250. Oak. 685.

FOR SALE for $13,000. Will sell my property at 9418 E. 14 st. Income over $200 per month. Owner on premises.

OWN YOUR HOME

41 **HOUSES FOR SALE** 41 **HOUSES FOR SALE** 41 **HOUSES FOR SALE**

All advertising of "Houses For Sale" appears on Wednesdays during March, on the second page of this section---just ahead of the Lodge Notices.

OWN YOUR HOME **OWN YOUR HOME** **OWN YOUR HOME**

42—BUS. AND INCOME PROPERTY
Continued

DO YOU KNOW

of the activity on Foothill Boulevard? Recently the corner of 90th avenue and Foothill boulevard, 40x100, sold for $6000. We have a corner on the Boulevard, two blocks from 90th avenue, which we can deliver for $41 per foot on very reasonable terms, for 10 days only.

HENRY Z. JONES
1420 Franklin Street.
Phone Oakland 3430.

Factory Site

160 ft. by 210 ft. Two frontages. 48th and 49th aves., between E 12th and E. 14th sts. at $... per front foot. One block from S. P. Freight Station. Heart of Melrose. Must sell. E. 12th st frontages if desired. Myrans, 4829 E 14th st. Fruitvale 5528; evenings, Merritt 748.

FAIRFAX INCOME

4 apts., yield $200 per mo. Well built, hardwood flrs., fireplaces, shower baths, built-ins, garages. Complete furnishings incl. Chrs. set, Wilton rugs, a de luxe prop., nr. S. P. and cars, $18,000; terms. Ftvle. 6158.

GARAGE — Broadway lot 45x185; two street frontage, income quick turn investment. Price low; clear property up to $3500 value accepted as part payment. Phone Oak, 8936, evenings.

Just West of Telegraph

On 18th st., 37½ by 118 ft., old improvements, splendid business location, $35,000; terms. B. H. Welch & Co., 1757 5th ave.

Madison and Thirteenth

Where values are advancing daily, splendid corner, well improved; see us for details.

CAL. REALTY INV' CO.
1505 Franklin St. Oak. 6636.

MAKE MONEY QUICK

Buy this 53 feet on the north side of E. 11th st. near 67th ave. A snap at $5500; $2000 cash, balance 7%. Myran Bros. Inc., 7230 E. 14th st. Elmhurst 1346.

OAKLAND BUSINESS BUY ACCOUNT ILLNESS

We have been instructed to sell a well established business corner, in a thriving district, improvements consisting of 7 stores, flat of 7 rooms and garages, located close to Lake Merritt; lot has frontage of 133 feet varying in depth from 60 to 100 feet. Property has been under present ownership for 30 years. Price $32,000, $15,000 cash, balance on flat loan 5 years at 6%. Income at low rentals will be $345 per month. For further particulars and inspection, see E. L. Guernsey.

13th at Webster
Lakeside 2700.
WHITE & POLLARD REALTORS

ROOM and kitchenette wanted by a Tribune reader. Do you advertise?

SURE WINNERS

Fine 60-ft. cor. Grove st., close in, with 4 lge. 6-rm. flats; make them into apts at small cost and double your money.

San Pablo and 37th st., fine cor., suitable for stores; less than $200 a ft.; sure profit here. For particulars, see Mr. Somerville.

FRED T. WOD CO.
417 15th St. Phone Lake. 245

STORE & FLATS

West end 34th st., 2 sty. building, store or barber shop down, flat up; now rented, making good income. $2500; $500 down, $20 per month.

E. P. LOWE & CO.
3224 Telegraph Ave. Pied. 7906

SAN PABLO BARGAIN

50x100; inside of 27th on San Pablo ave.; income $145; must be sold; no reasonable offer refused.

G. J. SCANNELL
219 Syndicate Bldg.
Oak. 3316 Eve. Pied. 1275J

Splendid 7-Year Lease 11th, nr. Broadway

Store 15x18, mezz., bsmnt., Oak. 2163, Col. Southern, 407 Federal Bl.

SEE H. C. Stormer at 4016 Bdwy. for Broadway property. The best and surest investment in Oakland. Piedmont 7611J.

SAN PABLO, 50x125, $2500. Near University. Mer. 986, even.

THREE BEST CORNERS

We offer for sale the three closest vacant corners to Fruitvale Ave. on East 14th, the Broadway of a population center of over one hundred thousand people. When these are gone—no more corners. The only way to lose money on anyone of these pieces is not to buy it.

SEE J. E. THOMPSON.
MAIDEN RITTIGSTEIN REAL ESTATE
426 15th st. Lakeside 4300

TELEGRAPH AVE—Large corner, close in. Must sell at once. LOOK THIS UP. Phone H. M. FULMER, Oak. 2412. Eve., Pied. 3440J.

WASHINGTON ST.

Can sell for less than Bank appraisement, where values are sure to increase, (small investors can buy this); picture Oakland 10 years ago, then realize what Washington street will be in less than five years hence.

CAL. REALTY INV' CO.
1505 Franklin St. Oak. 6637.

21ST AND WEBSTER.
NEVER AGAIN WILL YOU have a chance to buy property in a close-in business district at this price. We have 14x102, 50 ft. east of Webster. Our price, $333.33 per ft. If you know values and have the money get busy. See A. C. Kerley with
YREXA & STEVES, INC.
1555 San Pablo Ave.—Lake 9961.

$5500; Grove st. near 37th; store; 3 living rooms; 6-room flat, upper; big income property; business section; sacrifice; need money. Owner, Lakeside 7605.

42A—BUSINESS PROP. WANTED

ALL CASH

Business property. Prefer close in or any main street. Vacant or improved. Full particulars. Box M139052, Tribune.

43 **FLATS AND APTS**

A—5TH AVE. FLATS

4-5 rms.; good income; $6500, terms. DWYER, 450 11th st. O. 3140.

OWN YOUR HOME

43—FLATS AND APTS. FOR SALE
Continued

AA—LAKE VIEW FLATS

Artistic home and splendid income. Cor. lot 51x100, north of lake, 3 frontages and lovely view. Surrounded by high class homes in district rapidly increasing in value. First class construction, embodying all up to the minute features and beautifully designed. Exterior colonial painted pearl gray, green trimming. Interior white cedar enameled. Select hardwood throughout. Living rooms 17x27, dining and bed rooms 12x16, large breakfast nook. Peerless built-ins. All solid electric fixtures. Two large size fireproof garages. Price includes exquisite draperies, 2 Peninsular ranges, linoleum, etc. Beautiful lawn and shrubbery. Must be seen to be appreciated. $15,500. Terms. MARSHALL & BURKS, 389 17th St. Oak. 8262. Elm. 1715.

APARTMENT HOUSE

In one of the best renting districts of Berkeley. Excellent ... on investment. Income $260 per month. Will pay for itself in a short time. Terms—$1000 cash. Balance $50 per month and interest. Income will take care of payments or principal and interest and still give you an income or a delightful apt. to live in.

"Live in Berkeley, Where the Sun Shines Most."

GUY HYDE CHICK CO.
Mercantile Bank Bldg., Berkeley.
Phone Berkeley 7236 Sundays or evenings call Piedmont 9225R.

A— 2 6-FAMILY APTS.

No. 1—½ blk. off Foothill blvd., near cars and S. P.; $19,000; income $325 mo.

No. 2—In beautiful Lake dist., ½ blk. of K. R., Grand Ave. and Lakeshore cars. Three apts. furnished. 3 unfurnished, with 5 garages; $28,000; income $307.50 mo. Will take clear bungalow and cash for equity on either one of these.

4610 E. 14TH ST.

"A BUY"—$500

5 and 6-room flat, 2 garages, lot 35x108. Rents now $60. Price $5000. Terms $500 down, balance $45 per month. First come, first served. Fine neighborhood.

HENRY Z. JONES
1420 Franklin St. Established 1887

A GOOD INVESTMENT

4 4-rm. apts., 4 gars., 1 yr. old; lg. lot; 1 blk. off Broadway; pays 18%. Pied. 984 or 9598.

BARGAIN IN FLATS

Income of $145 per month. Close to Lake Merritt. Lakeview school; car line, churches, shops, etc. There is a mortgage of $4800 at 6½% which can remain. They are not new but in excellent condition. Owner is going away and must sell ...

GUY HYDE CHICK CO.
Mercantile Bank Bldg., Berkeley.
Phone Berkeley 7236.
Sundays or evenings call Mr. MacMillan, Piedmont 9225R.

BARGAIN

Fine modern apartment property, Lake district, close to all cars and business center; always rented. $18,000. Terms. C. Allen Miller, 414 15th St.

BEST built flats in all Oak.; swell, sunny 5-6 rms., oak flrs.; best location; close in; $8000. See owner. O. 4397.

BY OWNER—Pair of flats strictly modern, in perfect condition; good income; near K. R. and cars. Bargain for quick sale. 555 62nd street.

CL...ONT FLATS

Pair fives, beautiful large porch with each, located best part Claremont district. Room on lot, which is worth $3500, for another pair or apartments. Wonderful opportunity for investment. $7850.

SCOTT

5301 College ave. Pied. 1379.

CLOSE-IN FLATS

Fallon street, bet. 7th and 8th sts., good income, double garage, driveway. Price $9000, easy terms.

See Geo. Block,
13th at Webster.
Lakeside 2700.
WHITE & POLLARD REALTORS

DUPLEX BARGAIN

Nice sunny location. Close in. 4 rms., each $9500. Inc. $105.

H. L. WINSOR
721 1st Natl. Bldg. O. 3657, M. 4756.

FLATS

4—5-r.; Telegraph; get it....	$17,500
5- and 6-r. and at.; close; Tele.	9,500
5—Lake; new; cars	12,500
4—E. of Key Inn	20,000
5—4s; very mod.; 4 gar......	20,000
6—3s.; very mod.	19,500
4—3 and 1—5; mod.	24,000
3—4 and 2—3; Grove st.	17,000

R. E. CHASTEEN, 414 15th St. Phone O. 904, Pied. 734W eve.

FOR QUICK SALE

4 apt. house; 2-3 rm. and bath and 2-2 rm. and bath. Bet. Teleg. and Bdwy., inside 34th st., on sunny side; wonderful renting dist.; all hdwd. flrs., built-in features; new and modern in every way; must be sold at once. Price $16,000; $7000 mortg. will ride, terms.

E. P. LOWE & CO.
3224 Telegraph Ave. Pied. 7906

FLATS

Near 41st and Tel. av., 2 blks. Key Route, 1-5, 1-6 rm. flat, hardwood floors, 2 garages. Inc. $80 per ... Price $9000. Terms.

ALBERT E. NORMAN
1706 Broadway.
Oakland 698.

FOR QUICK ACTION

Pair flats, one 6, one 5-room, Berkeley; corner lot, near car lines and S. P. trains. Price $10,500, $2500 will handle. Phone Mr. Chambers, Lake. 1014.

FLATS on East 18th st. car line, near 11th ave., good income proposition. B. H. Welch & Co., 1757 5th ave.

HOME WITH INCOME

CLOSE TELEGRAPH AVE.
2 flats, 5 rooms each; a snap if taken at once; $1500 handles. See LUBECK'S MORTGAGE DEPT., 1801 TELEGRAPH AVE. OAKLAND.

"Hark Unto This" $6000

Am broke; must sell my flats; 5 rms. up and down, full basement; on 39th near trains; terms. Oak. 8165.

IN LOS ANGELES

These beautiful flats, similarly located, half as well constructed, offering no greater conveniences, would cost you over $40,000. See these at once. Inc. $3300 per year. Steady, satisfied tenants. Price only $24,000. Terms.

CHAS. M. WIGGIN
396 17th st. at Franklin.

OWN YOUR HOME

43—FLATS AND APTS. FOR SALE
Continued

INCOME

Very desirable flats between 11th and 12th sts. on 5th ave. B. H. Welch & Co., 1757 5th ave.

LAKE APARTMENTS 30%

4 4-rm. apts., finest construction, new; real buy. Merritt 2607.

MUST BE SOLD

2 modern pair of flats on 47th st. near Shattuck ave. Inc. $140. Make offer. Owner has to sell. 314 40TH ST.
Humboldt 906. Eve. Mer. 2818

NETS 20 PER CENT ON $10,000 EQUITY

5 fine 5-rm. apts., each with separate entrance, handy to S. F. trains, cars, etc. 50 foot frontage on College, runs through block, growing property value here.

FRED T. WOOD CO.
...

NETS 22½%

on down payment of $10,000; 8-apt. bldg.; 4 furnished; 28th st., near Telegraph; lot 50x100; 11% on total price. Mr. Hurley

Samuels Jacobus & Co.
202 Fox Theater Bldg.
Lakeside 1140; Ftvale. 2663J.

NEW APT. FLATS

Four 3-room, modern in every particular (paying 20% net); Only $6000 will hand., balance easy terms. See us for bargaining.

CAL. REALTY INV' CO.
1505 Franklin St. Oak. 6636.

NR. TELEG. and 37th, by owner—3 apts., 13 rms., $12,500; inc. $160 per mo. Pied. 7140W. Prin. only.

NICE pair flats, good loc.; 2 gar. L. A. Ritchie. Piedmont 4577.

NEW—4 four rms., gars. Inc. $200; kitch. furn. Ftvle. 5053J. Owner.

ROOM and kitchenette wanted by a Tribune reader. Do you advertise?

SPECULATORS

Pair of five room flats at 1st ave. Transportation facilities that serve 170,000 people center right here. A coming piece of business property at price of residence.

$9000

Call 394 17th St. or phone Lake. 9050

SUPERIOR LOCATION

East of College ave., about 7 blks to U. C. campus; 6 flats (4s and 5s); 4 garages; income $5208 per year; built 1 year; large lot; pays 31% net on your equity; $10,000 cash to handle. Oakland 2057.

THREE-STORY stucco apartment building; ten three and three twos. Modern; in excellent condition; waiting list; large frontage. Income above eight hundred. Phone ...

TWO 5 and 6-rm. mod. flats in W. Oak., nr. 12th st.; inc. $50 per mo. net.; $5000; $1090 cash, bal. $40 per mo. Oak. 2133 or Oak. 5875.

UPPER and lower flats; income property; combined rentals $60; fine location; large lot. 3256 Hyde st.; make offer. Owner, Ftvl. 2491J.

4-4 ROOM flats near new University High on Grove st., $13,500; terms. Future bus. prop. Schaefer, 5607 Grove st. Pied. 1603.

4 FOURS. nr. new. Pied. 7495M.

17 APT. bldg. in Berkeley; must be sold; make offer; highest bid takes it. Dobson, 1750 E. 21st st., Oakland.

43A FLATS WANTED

FLATS NR. TELEGRAPH

and 23rd st. Excellent inv. paying 10% net. A pickup, $9500. CORDS. 2270 Telegraph. Lake. 9490.

NORTH Oakland flats, cash. L. 989.

HAVE about $3000 for small apartments or flats. Will assume. Need not be in best condition. Price must be right. Full particulars first letter. Box M71842, Tribune.

SPECULATOR wants houses or flats for cash. Box M93378. Trib.

$12,500 CASH

for a down right good buy. Consider large roomy, even old property, in need of repair. Price, location, etc., first letter, or no attention. Will not disturb anyone at premises. I'll make an offer. Am an investor only. A. E. Peiton, 1531 E. 14th st., San Leandro.

4-4s in N. Oak. Pay cash. Owners only. Box M210540, Trib.

44 **FACTORY SITES**

MARSHALL & BURKS

BUILDERS
Specializing in brick, tile construction. Will sell, lease, build and finance. See our list of industrial properties. 389 17th St. Oak. 8262

45 **COUNTRY LAND**

One line, one month, $4.00.

A Dandy 1 3-4 A. Walnuts

6 rm. house, round porch, large barn, well. Sell for $2500. Will trade. See
8308 E. 11th St., Oakland
QUINTAL REALTY CO.

Hayward Chicken Ranches

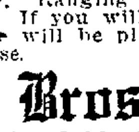

If you are interested in the profit in business of raising chickens we can be of service to you. We have listed a few of the best Poultry Farms in Alameda County. Ranging from one to 50 acres. If you will call at our office we will be pleased to show you these.

Allen Bros.

1206 Franklin St., Oakland.

ROOM and kitchenette wanted by a Tribune reader. Do you advertise?

SMALL country home place near Oakland, highway, elec. station, school; fruit trees. Full price $550, nothing down, $10 per mo. Owner, 324 40th st. Pied. 6783 days; Thornwall 1796 evenings.

THINK OF IT
45 Minutes From Broadway

Small farms from 2 acres up, $75 per acre up. Good soil, good roads and plenty water; easy terms. Box M211516. Tribune.

WOODED hillside lots near Canyon Station, Sacramento Short Line; furn. house, porches, water, elect. 2629 Haste, Berk.

4-RM. HOUSE; 100x150; 5 min. from Boyes Springs. $1750, or trade for Oak. lot. Pied. 907J.

100 A. choice land nr. Modesto; easy terms. Box B14583, Tribune.

If you see it in The TRIBUNE, tell them so.

OWN YOUR HOME

45—COUNTRY LAND FOR SALE
Continued

SMALL FRUIT AND POULTRY FARMS

I want experienced chicken men. I am subdividing a large acreage of land adjoining Fresno into five acre farms. I have placed 135 families during the last few months on my planted orchards. Fresno imports 25,000 cases of eggs annually. Grows all kinds of chicken feed.

Will make you an exceptional proposition to move on 5 acres of orchard just now coming into bearing, provided you can equip yourself for the chicken business.

THE CROPS WILL PAY FOR THE LAND

Roads, ditches, highways, electric lines are built, townsite on land being developed. Best water right in State. Canning factory already built; church, schools and $5,000,000 lumber mill employing 1500 men on tract. Only fifteen minutes from center of Fresno, a city of 80,000.

J. C. FORKNER.

For details see my personal representative.

FRED W. GREGORY,
706 Hearst Building. Telephone Sutter 1317.

3½ ACRES, chicken ranch, first class modern plant; 900 perfect young birds, laying 60% and increasing; excellent location; near elec. depot, highway and school; 17 miles from Oakland; worth $7000; will give immediate possession for $5000; might arrange terms for responsible man. SILL REALTY CO. WALNUT CREEK.

45A—COUNTRY LAND WANTED

WANT to hear from owner having farm for sale; give particulars and lowest price. John J. Black, Chippewa Falls, Wisconsin.

46 **REALTY EXCHANGE**

One line, one month, $4.00

A— EXCHANGE

64 acres 1 mile Salinas. Good buildings. Want stores and flats or business property. Can give some cash. This ranch is clear. The price is right, $16,000. Further particulars, see A. E. Otton, Licensed Realty Broker, 2358 Seminary Ave. Elm. 1269.

APARTMENTS FOR LOTS

No cash for 4 4-room, new, modern apts. near S. F. transportation; large lot; good income; full price $18,500; take bungalow or lots as part payment; balance out of rent. See Hornburg, Broadway Realty Co., 4107 Broadway, Oakland.

ATTENTION—Price $2000. 5 acres house, barn, 2 chicken houses, well; near highway; exchange for automobile or equity in city prop. 725 1st Nat. Bank Bldg., Oakland.

A 3 APT. bldg. E. of Pied. ave., $8000; inc. $100; take cottage as part. Wakefield, 237 Bacon bldg.

A NICE clear orchard, $35,000; will assume on income. See Wakefield with Gray, 237 Bacon bldg.

BARNUM & CO., THE EXCHANGE EXPERTS. 1ST NAT. BK. BLDG.

EXCHANGE for Oakland property—27 acres finest almonds. In Colusa Co., 2½ mi. S.W. of Arbuckle; $300 per acre. Mr. Connelly, Lake. 6493.

FOR SALE or exchange for Oak. property. One 30-rm. furn. country hotel, big lot, near gd. fishing, mineral springs and hunting. Could be made into an ideal summer resort on the R. R. Will sell at great sacrifice. Ph. Fruitvale 601.

FINE income—4 4's. Will take vacant property for equity. O. 3657.

GRAND AVENUE
INCOME
WANT RANCH

(Or Smaller Apartment)

$125,000.—A 100-foot lot, close in on Grand Avenue, Oakland—don't forget that! And a modern cement apartment building of unusual workmanship and practical design, producing a real revenue.

The owner will consider good, clear ranch or smaller city property to $60,000. The balance moves along for three years.

NO CASH REQUIRED!
(Mr. Brennan or Mr. Smith)

JOHN P. HOLLAND
REALTOR
S. E. Corner 14th and Webster
OAKLAND 651.

GOOD EXCHANGES

On 5 room cottage, one 6 room cottage, one store with fixtures, 4 living rooms; 5 lots 50x150, close in. Price $13,000, all clear. Want apts. property or some kind of income property up to $15,000. This is good San Jose property.

10 acres in orchard and vineyard improvements, nicely located. Only $11,000; trade for town property. F. E. Quilty 34 E. St. Clara st., San Jose.

INCOME WANTED

Fine orange grove all in full bearing. Good bldgs. Fine water system. Fully equipped, ready to move in. Value $30,000. Owner wants income to $75,000. See
C. O. SIVERTSEN, with
Laymance Real Estate Co.
388 17th St. Oak. 338.

POULTRY and alfalfa ranches to exch. for Oakland prop. F. 2461.

SAN JOSE RANCH wanted for good mod. 5-rm. house, E. Oak. or E. 14th store bldg. 9435 C st., Oak.

TELEG. grocery store; new, big business. Price $8000. Will exchange for mod. bung. in E. Oak. Johnson, 3669 Telegraph. Realtor.

TAKE clear lot or auto as first payment on 4-r. new bung. 6821 E. 14th st.

WANT BUNGALOW
Have chicken ranch at Hayward. What have you? Maury Smith, 3007 E. 14th st. Ftvl. 5767.

WILL take bung. or apt. lot as part payment on bung. or apt. or duplex bungalow; all up to date and new. Merritt 4856.

WANT garage, hotel or apts, in exchange for A1 ranch house, eight rooms, near highway. Box 55B, Oakley, Calif.

WE TRADE property anywhere. Fagan, 1532 Franklin st.

23½ ACRES nr. Escalon, Calif.; trade city property. 7717 E. 14 st.

39-A. GARDEN LOAM
$650 PER. A., 5-RM. HOUSE

Elect lights, well, tank, mill, lg. barn, chicken houses and hog pens. Surely a place for an independent life. Will trade for income prop.
8308 E. 14th St. Elm. 1590.
QUINTAL REALTY CO.

25 LOTS IN ONE BLOCK

suitable for homes ranging to $12,000, and located best residence section East Bay. High grade street improvements all in. Consider trade for apartments or business building. Box M209752, Tribune.

17 **ALAMEDA**

5 ROOM cottage, good condition; lot 50x140; garage; $4300. Small first payment, balance like rent. H. G. Mehrtens, 1536 Webster st., Alameda.

OWN YOUR HOME

47 ALAMEDA REAL ESTATE
Continued

FOR SALE—A BARGAIN

A well-built 6-rm., 2-story house in fine condition, with garage; size of lot 45x108. THIS place could not be duplicated at the price we are asking for it. We offer it at $3500, terms $800 cash and $40 per month. It is located on Lafayette st., near the waterfront.

See W. H. POLLARD
13th at Webster,
Lakeside 2700.
WHITE & POLLARD REALTORS

$4500 BUNGALOW
5 room stucco bungalow, fine condition; hdwd. floors; garage; lot 35x130; good location, near school and beaches; 30 minutes to San Francisco; easy terms.
FRANK E. NORMAN & SON
1132 Park St. Alameda 1631

17 **BERKELEY**

BUNGALOW, $4750; TERMS

Five room rustic bungalow in nice district of Berkeley. Has cottage in rear which rents for $15 per month. Rent can be increased by doing small repairs. It is close to all conveniences. Let us show you this.

GUY HYDE CHICK CO.
Mercantile Bank Bldg., Berkeley.
Phone Berkeley 7236.
Sundays or evenings call Piedmont 9225R.

CORNER LOT on McGee street, 40 by 136, $1100. Piedmont 4577.

IN Berkeley; brand new 6-room bungalow and garage, tiled sink, enameled kitchen, h. w. floors, large living room and dining room, 3 bed rooms; must be seen to be appreciated. For quick sale only $5250. Call at office, 219 41st st.

TELEGRAPH AVE., SOUTH OF CAMBRIDGE—Apartments; 40 by 100 ft. Price $32,000. If bought and improved, I have tenant for rooms and store. BARTOW A. ULRICH, 2331 Bancroft Way.

THREE-STORY brick building, 2 stores and twenty-eight rooms, main business section of Berkeley. Splendid small hotel proposition. Price $37,500. Tel. Berkeley 320

WHAT?

$3800 for a new 5 room home. Yes, and only $400—$35 mo.

SEE RUSH, REALTORS

2074 Allston Way.
Phone Berkeley 119 or Berk. 1838.

$6000 income property, earning $80 mo. Large front house, 4 rm. rear cottage; very desirable neighborhood; nr. College ave. $2500 cash will handle. Prin. only. Box B14003, Trib.

17 **HAYWARD**

A REAL BUY IN HAYWARD

A cozy little home in good neighborhood; has all city conveniences; poultry and pigeon and rabbit houses. Close to depot and town. $300 down and balance like rent. Best kind of soil. W. H. BURCHILL, Box 341, Sunset blvd. and Castro st., Hayward, Calif., or Balboa bldg., S. F.

BIG LOT

Size of land to suit you; $15 down and $15 a month up; city water, electricity, street car service; fine for squabs, chickens, berries, fruit, vegetables and flowers; finest climate around the bay. A. C. Boss, 1020 St. Charles street, Alameda, Cal. Phone Oakland 7820.

BY OWNER—One acre orchard, 5 rm. mod. bungalow; gar.; 500 laying hens, income; ½ mi. to E. 14th, W. Frost. Grove way, Hayward.

FOR homes and ranches at Hayward see H. R. Robinson, 574 Castro st.

PIGEON and rabbit ranch, with stock; nearly 1 acre, close in, gas, elec., water; 6-room house. Snap. See this quick. Terms. 1347 C st., Hayward.

SMALL COUNTRY HOME

If you want a country home place, large enough to raise chickens, pigeons and rabbits with some fruit trees; near the car line, with or without a home I have a few choice pieces that can be handled on small payment down and small monthly payments; good soil, city water and American neighbors. DONEY, cor. East 14th st. and Castro Valley road, near Hayward.

STRAWBERRY LAND

I have two and one-third acres of fine soil for berries near S. P. depot at Hayward, which I am compelled to sell. Will accept $350 cash down, and $35 per month. Adjoining land produced $4000 per acre in berries last year. This land will do the same. It is also a fine place for poultry. Write today to Box M61384, Tribune.

80x355

Level as a floor. Deep garden loam soil. Planted to peas. You get the crop. An ideal place for your country home. Raise chickens, squabs, berries, vegetables. Owner will sell this for small down payment and $17.50 a month. No interest or taxes for 1 year. A. C. GODFREY, Postoffice Box 233, or phone Piedmont 324J, Oakland, Cal.

47—PIEDMONT REAL ESTATE

BUNGALOW—6 rms., $750 cash, bal. $75 mo. H. B., P. O. Box 27, Oak.

47 **SAN LEANDRO**

$500 DOWN

Buys a fine 5 room home, 2 sunny bedrooms, breakfast nook, hdwd. floors thruout, cement basement, large lot. Close to S. P., schools, cars. Priced very reasonable. Ask for Mr. Whitton, representing

A. H. BREED AND SONS
East 14th street and Broadmoor boulevard. Phone San Leandro 169

47—EMERYVILLE REAL ESTATE

EMERYVILLE LOT

San Pablo, at 48th st., 152x152, $18,000. You will make 50% on this within 2 years. Owner, Piedmont 416.

52 **MONEY LOANED**

APPLICATIONS WANTED

Money to loan. $2000 up to $20,000 on good real estate security.
Mr. Miller
WHITE AND POLLARD
13th and Webster
Lake. 2700

ANY AMOUNT—AT ONCE ON IMPROVED REAL ESTATE.
Wachs Bros.
7TH FLR., OAKLAND BANK BLDG.

A.V.LONG

LOANS ON real estate. Largest and OLDEST ESTABLISHED CLIENTAGE IN OAKLAND. 1436 Franklin.

FLAT OR BUILDING LOANS, 7% ANY AMOUNT. R. B. VINSON, 400 SYNDICATE BLDG., OAK. 5942.

FLAT, installment and building loans made at reasonable rates. F. F. PORTER CO., 411 15th st.

LOANS FOR HOMES

First deed of trust. Easy payments. Flat loan first year on building loans. Fee ½ of 1%. ALAMEDA COUNTY LOAN ASS'N 563 16th st. Oakland 8500.

6% AND prompt service. M. A. Camp, 308 12th st. Lakeside 2517

OWN YOUR HOME

52—MONEY LOANED ON REALTY
Continued

KOENIG & KROLL

Established 1879
Loans on real estate. Contracts bought. Room 202, Bank of Italy bldg. Phone Oakland 258.

FOR LOANS CALL ON
JAS. S. NAISMITH
103 BACON BUILDING.

We Offer

Liberal Loans
Prompt Action
Easy Payments
To the Home Builder
BUILDING LOAN & FINANCE CO.
1330 Webster St. Oakland 6293

I will buy good contracts. First and second deeds of trust. Geo. W. Butler. 1106 Broadway.

WE WILL LOAN YOU

To buy, build or improve your home.

Mutual Building and Loan Association
390 17th st., at Franklin
Phone Oakland 2408.

BUILDER wants money on first, second deeds of trust. Ftvl. 5455.

I WILL pay 7½% and give first deed of trust on new income property, any amount. Phone Pied. 6472R.

LOAN of $400 at 8% wanted by responsible widow to start business. Box B14378, Tribune.

MONEY WANTED

3 loans of $12,000 each, first mortgage, on new income properties valued at $25,000 each. Gilt edge securities.

LEWIS & MITCHELL, INC.
412 15th St. Lakeside 860

NEW cement bungalow Piedmont; want $5500, 7% flat, first D. of T. E. C. JACKSON
1422 San Pablo Ave. Lake. 201

ROOM and kitchenette wanted by a Tribune reader. Do you advertise?

SECOND mort. for sale at a good discount. Owner, Fruit. 5490.

WANT loans on new buildings: $4000 on home in best part of Lake sect, just sold; $5000 on large home near Lakeshore ave.; $8000 on new apartment bldg. near Lake. H. W. McIntier Co., 1528 Franklin st., Oak. 2442; eve's Lake. 7936.

WANT $3500 and $3000 first D. of T., 7%, on high grade bungalows just completed and sold. Principals only. Phone Fruit. 542 or 826 or call 3456 Fruitvale ave.

WANTED to borrow $2500, secured by resident property worth $6500. Will pay 7%. Box M208748, Trib.

WANT $3000, Pt. Richmond hotel and restaurant. 126 Washington street, Richmond.

WANTED—$5000 on new first class Oakland Lake residence. Private party. Box F17249. Tribune.

WANT 1st mortgage money on new Oakland bungalow. Box M70783, Tribune.

WANTED $2200—First deed of trust, 7%. Ftvle. 1376W.

$2550—2nd Trust Deed, payable monthly; lake property; liberal disc. A. Cords, 2270 Telegraph.

$4000 FIRST deed of trust, new bung. sold $7000. Humb. 641.

$4500—First deed of trust, 2 or 3 yrs., 7%; A1 security, east of College ave. E. E. Carpenter, Berk. 121 or Thornwall 339.

$12,500

First deed of trust on income property valued at $30,000 and renting for $330 per month. Two year loan at 7%.

WM. McANULTY
WICKHAM HAVENS, INC.
1510 Franklin St. Oak. 1750

54—MONEY LOANED ON PERSONAL PROPERTY, SALARIES, AUTOS.

AUTO LOANS

CONTRACTS PAID UP AND MONEY ADVANCED; PAY WHILE DRIVING; PAYMENTS REDUCED CONFIDENTIAL; NO RED TAPE. ASK FOR MR. PHELAN AT THE AUTO LOT, 1970 BROADWAY. TEL. LAKE. 6468. OPEN EVEN.

DO YOU NEED CASH?

No long-drawn investigation, bring car and money is yours; charges low, service good; also money advanced while car is being sold if desired, or will buy your equity. See us before you sell. 2325-2329 BROADWAY. Oak. 1614.

DIAMONDS JEWELRY
MONEY LOANED
CALIFORNIA LOAN OFFICE
WATCHES FURS

California Loan Office

CALIFORNIA'S LARGEST PAWNBROKERS
835 BROADWAY . . . OAKLAND

LOANS—$10 to $50; confidential. 305 1st National Bank Bldg.

THE San Francisco Remedial Loan Association, 932 Mission st., cor. Mint ave., opposite U. S. Mint. Phone Kearny 5349. Money to loan on pledges and diamonds, watches, jewelry and other articles of value at 1 per cent per mo.

Money to loan chattels consisting of household effects, furniture, pianos, etc., at 1 per cent a month on unpaid balance; 5 per cent fee. Transactions held confidential. Chattel loans also made in Oakland, Alameda and Berkeley.

QUICK MONEY—$15 to $100. Anyone steadily employed, without endorsers or publicity. 819 Chronicle Bldg., 690 Market st., S. F.

55 **LODGING HOUSES**

One line, one month, $4.00.

ALL GOES FOR $375

10 rms. hskpg. apts.; rent $40; garage. A pickup.

HOW ABOUT THIS? $1700—25 rm. hotel; rent $60; good lease; clears $200; terms.

THIS IS PRETTY. $1200—Uptown hotel, priv. baths, steam heat; clears $250; terms.

NEW LISTMENT, $3900 — 26 rms., all priv. baths, wall beds; rent $100; 3 year lease.

HERE'S A BEAUTY

$1200—14 rms. hskpg. apts.; rent $60; lease; 3 garages; clears $80 and apt.

NEVER BEFORE, $2000 — 28 rms., apts.; separate meters; rent $85; 3 year lease; clears $220.

GETS THE MONEY. $6000—Corner hotel 50 rms.; rent $225; 4 year lease; clears $350.

CLASSY APTS.

$6300—54 rms., strictly mod.; hdw. floors, all built-in features, beautifully furn. Best location; 5 year lease. See this pickup; terms. MITCHENER, 252-253 Bacon Blk.

APARTMENT SPECIAL

40 rooms; hardwood floors; wall beds; private baths; 16 apts.; sunny corner; 5 yrs. lease; nets $250 and apt. A dandy place; always filled.

25 room hotel; running water; 5 yrs. lease; nets good money; snap.

GEO. L. YOUNG

463 14th St. Phone Oakland 4256

A SQUARE DEAL

Wherever you see the ■ Where? 1740 Franklin. F. H. Lee, Realtor. APARTMENT HOUSE SPECIALIST Oak. 9562. Open eves. and Sun.

APTS., 30 rms., very mod., $2400, cl. over $200. 1027 Broadway, r. 9.

FUR. 7 rm. in house; nice, cheap. 537 Adeline st.

OWN YOUR HOME

55 — HOTELS, APTS., ROOMING HOUSES FOR SALE AND LEASE
Continued

FOURTEEN rooms divided into 6 apts.; excellent furniture; 3-yr. straight lease; near 20 and Telegraph; income $190 mo.; $1000 will handle. Mrs. Bask, owner, Oak. 2112.

FURNITURE, used; stoves, beds, carpets, etc.; six room flat can be rented by March 15 for $20 per month, $10 which is paid by a roomer. Near Neptune Beach, Alameda. Box M208730, Trib.

HOTEL; CLEARS $200

$3700, downtown loca., 25 rooms, 5 yr. lease, pretty and clean, snap. JOHNSON, 263 BACON BLK.

Just Finished—Must Sell

Six apts. in 2s and 3s; close in nr. Telegraph; rent $65 on 3 yr. lease. Income $185 month. For quick sale $2200.

KEY REALTY CO.
3929 Telegraph. Pied. 8034

ROOMING house, 11 rms.; clears $100 per month; rent $45; principals only. 562 Hobart.

THOMAS C. SPILKER

280 Bacon Bldg.
Old Established and Reliable.
Specialists for Hotels, Apartments.

$13,000—65 rooms, 22 aparts., fine furniture, strictly mod.; exclusive section; reas. rt., long lease, good terms, catering to the best.

$8500—Hotel aparts., 50 rooms; excellent location, low rt., long lease; part down, bal. easy. A money maker.

$3500—Homey apts., 22 rms., central, rt. $125; good lease; snap.

$5600—Mod. hotel; 40 rooms; business center; low rent; long lease; $3000 will handle this.

$6000—26 rooms, 15 aparts., working man's house; low rent, good lease; clearing $400 per month over all expenses.

$2100—18 rooms; excellent cor. location; rt. $85; straight lease; good furnish.; 4 garages; this is a dandy.

$750—9 rooms, reas. rent; 2½ years lease, electric, fruit, large lot.

$200—6 rooms, close in; rent $30.

$1250 Deed of Trust to ex. for furnish lease of good rooming house.

TEL., 1965—Lease; 17-rm. house.

$850 downtown hskp. house 10 rooms, nice and clean, clrs. $70. JOHNSON, 263 BACON BLK.

$1050, dandy little apt. house, pri. baths, sep. meters, sacrifice. JOHNSON, 263 BACON BLK.

$4000 HANDLES 45 rms., mod. apts., clears $296; rent $375. 1027 Broadway, room 9.

55A—HOTELS, APTS, ETC. WNTD.

LIST your Hotels, Apts. and Rooming Houses with us; we have buyers waiting.

ALLEN BROS.
1206 Franklin st. Oakland 2010

56 **BUSINESS CHNGES**

Advertising grouped by business as shown by first word.
One line, one month, 4.00.

A STAGE DEPOT GRILL

$2000—35 stages stop daily. Large soda fountain; seats 25 people, doing $65 to $100 day; rent $125, clears $400 month. Books open. See photos.

SCHOOL STORE. $750—Rent $30; 3 rms.; big snap.

FAMILY GROCERY, $1250 — Doing $35 to $50 day. East Oakland, snap.

RESTAURANT—$400 takes it; 12 stools, 5 tables; doing $35 day.

CANDY STORE, $1600—Finely equipped; rent $50; 3 year lease, 2 rms. furn.; clears $400 mo.

MITCHENER, 252-253 Bacon Blk.

AUTO mechanic has an opening for a man who is mechanically inclined; have loc. on Broadway and estab. in business in OAKLAND for the past 10 yrs.; would like a man who will take an interest in this work; can draw $50 week wages and share profits equally. $900 cash will handle. 1007 BROADWAY, ROOM 211.

AUTO repair shop partnership, loc. Lincoln Highway. Will teach trade and go 50-50. $300 handles. H. HELM, 408 12th St., rm. 202.

AUTO PAINTER wants PARTNER, can draw $50 week and share profits; $650. 1007 BROADWAY, ROOM 211.

AUTO repair and battery shop, 15 cars storage; $650 handles. Will teach trade and divide profits. Mr. James, 5019 E. 14th st.

A MAN wanted to take ½ interest in my business; a few hundred dollars required. Will teach bus. Mr. Linn, 5019 E. 14th st.

AUTO repair shop, with equipment, good business; want good partner; $400; half cash, balance from business. 1209 Madison st.

BARBERS! BARBERS!

An excellent opportunity is offered a first class barber to open a high class shop (five chairs with manicurist) in Petaluma's new $500,000 fireproof hotel. Next store, the floor on corner of main street, with entrance into lobby. Built by citizens, all boosters. Petaluma is on the famous Redwood Highway, supplies the world with eggs, poultry, cheese, etc., 15,000 population.

$1500 cash will start you. Low rent, long lease.

Particulars Henry Barker, Proprietor, Key Route Inn, Oakland. Phone Oakland 5924.

BEAUTY SHOPPE—On account of sickness, must sacrifice well equipped and good paying business; good location near new high school; $200 if taken at once. Box S24663, Tribune.

BATTERY shop, with equipmt. and stock, $300; half interest to man to run same. Lakeside 783.

CASH GROCERY
$1200—Grocery, cigars, tobacco, soft drinks; 2 living rms., rt. $30, lease. Sales $30 to $40 per day.

$1150—Restaurant, lunch counter, excellent car. location; sales $35 to $45 per day; low rt., good lease. $800 cash will handle. Fine for man and wife.

See my first-class cigar stand. Thos. C. Spilker, 280 Bacon bldg.

CASH AND CARRY GROCERY
Prominent corner in Claremont district; class A mod. store; doing over $1800 cash business per month; 3 mod. rooms, bath, garage; low rent; excellent lease; will invoice or consider offer. Sparber & Co., r. 807, 1440 Broadway.

CONFECTIONERY parlor located on very busy transient street; mod. fixts. inc. 12 ft. marble soda fountain, booths, tables, etc.; good money maker; mod. apt., bath; low rent; good lease; $1000 handles. Sparber & Co., r. 807, 1440 Broadway.

CONFECTIONERY Grocery clean stock; rent $20, 4 sunny rms. nr. school; few hundred dollars handles. Mr. Hartwick, 6019 E. 14th st.

CONCESSION bus., lady partner, $150; good proposition. Box M210766, Trib.

DOUGHNUT ROUTE and business with or without Ford delivery; estab. same owner 2 yrs.; will give trial that business is netting $300 mo.; $800. 1007 BROADWAY, ROOM 211.

DELICATESSEN and grocery, $80 to $100 day business; carrying line of imported goods; 5 yr. lease; swell fixtures throughout, dissolution of partnership only reason for sacrificing, $5000 or offer. 1007 BROADWAY, ROOM 211.

FURNITURE repair business. A partner wanted with a delivery car who can estimate; small capital required. Answer by letter for appointment. 6210 Clairemont ave., Oak.

OWN YOUR HOME

56 BUSINESS OPPORTUNITIES
Continued

GROCERY INVOICE
Cash trade, no delivery; 4 living rooms, bath and garage; nr. nearby stores, close to school; established 5 years. Books open for inspection; trial given. Price $1200, half cash. See MR. Mace WILLIAMS, 1801 TELEGRAPH AVE., OAKLAND.

GEN. MERCANDISE

Excellent location; clean, fresh stock of nice fixtures; reas. rent. Will sell on time or trade for Oakland real estate. Call People's Realty Co., 2905 San Pablo or 2904 Market.

GARAGE AND BLACKSMITH shop with living rooms upstairs. Write or call Wm. Fraser. Box 35, Rutherford, Calif.

GROCERY, bakery, del., soft drinks; fine business; no delivery. Clean stock. Rooms. Lease. 8511 E 14th st.

GROC., candies, etc., 3 liv. rms. yard, good fixts.; $500 handles High and Hopkins st "S" car.

GROCERY stock and fixtures, 4 yrs est., to go at $1850; leav. town 2601 Linden. L. 1349.

GARAGE, cheap for cash; $800 complete garage, 15 car storage. C and Walnut, Hayward. Ph. 711W.

GROCERY—Sacrifice if sold this week; good loc., cheap rent; liv rms. Phone Lake. 1146.

Invest. Opportunity

We offer a wonderful opportunity for a person with moderate income. Small payments per month. Safe investment. 7% assured with large speculative profits. Full information upon request. Box M208199, Tribune.

MUSIC bus for sale; beautiful new stock. Box M209507. Trib.

POLYCHROME

Lamp manufacturer and furniture finisher offers half interest to man with some experience. Plenty of work. Can make good money. 471 25th st. O. 1080.

PLUMBING and sheet metal business for sale, in good location on E. 14th street. Owner selling on account of health. Write to Box M209275. Tribune.

PARTNER—Investment of $2000 fully secured; salary $600 or more per month; will demonstrate; must have the making of a salesman. Box M214310, Tribune.

PARTNER WANTED

Get into the big money. See Mr. Butterfield, 79 12 st.

PARTNER with $500 and services. Business will give you income of about $300 a month. Give phone and address. Box M210101. Trib.

REPAIR shop for rent in old established garage on East 12th st. close in. Splendid opportunity for profitable business. See owner, Mr. Elliott, in care of Jackson Furniture Co.

RESTAURANT in suburban town doing fine business; fully equipt; good chance for man and wife; have other business, $1000. Clancy, 1723 Tel. ave.

REAL ESTATE business on Teleg. ave., cheap; owner going East. Box B11402, Tribune.

RESTAURANT and lunch counter; good location and business. Lake. 5941.

RESTAURANT, sale or partner, $250 on terms of $10 cash and $10 monthly. 358 10th st.

RESTAURANT and bakery; cash or terms. 1820 San Pablo ave.

RESTAURANT—492 6th street.

... candies and light groceries, rent $20, includ. 4-rm. apt., $250 handles. Mr. Crawford, 508 12th st., rm 202.

SCHOOL store and property; very busy place; $6000. Box M212388, Tribune.

56A—BUSINESS OPPOR. WANTED

WANTED—Laundry or food products route, clearing $300 a month. Box S34865, Tribune.

80 **MOTORCYCLES**

CLEVELAND motorcycle, like new, $75. 1024 11th ave.

SPOT CASH for late Harley-Davidson motorcycles; sold on easy terms. Oakland Motorcycle Supply Co., 270 12th st. Ph Oak 355.

81 **TRACTORS TRUCKS**
AND COMMERCIAL CARS.

AUTOCAR truck, 1918; good running order; new tires. Mer. 70.

FORD truck, splendid body, good cond., $60, 4730 E. 14th st.

KLEIBER DUMP 5-TON, 1923

Large Buda motor, compound, transmission, new worm, axle, hydraulic hoist, steel body
.... $3250
MACK INTERNATIONAL MOTOR TRUCK CO.
325 11th St., Oakland.

TRAILERS—2-wheel, 4-wheel. Wood Bros., 6th and Fallon. Lake. 1131.

USED TRUCKS

Liberal Terms—No Brokerage

2½ Day Elder; pneu. tires; stake body; '23 model.	$1250
2 Traffic, pneumatic tires	400
2-ton Hofiman overhauled	500
2-ton Pierce (1920).....	1750
2½-ton Sterling (1921) gar. body............	1650
1-ton Maxwell..........	450
2-ton Sterling Dump.....	2650
3½-ton Mack, stake body, rebuilt, '21..........	3000
7-ton GMC, special body.	600
2-ton GMC.............	750
3½-ton Federal (1920)...	1250
3½-ton and 5-ton Mack, rebuilt, some with dump bodies.	
2-ton White, new rubber, late model	
3 and 5-ton Peerlesses...	350

MACK INTERNATIONAL MOTOR TRUCK COMPANY
325 11th St., Oakland, Calif.

1919 ¾-ton Rep truck. A1 cond., repainted. $300. 2911 Shattuck

83 **AUTOS FOR HIRE**
WITHOUT DRIVERS

AA—NU KAR AUTO RENT

We rent all makes; new cars, open and closed, without drivers, 211 12th st., nr. Alice; Oakland 8454.

AUTOS. TRUCKS, RENT.

You drive. L. 203. 12th and Oak sts.

BATES FORD SERVICE
FORDS WITHOUT DRIVER
OAKLAND 635. 180 12TH ST.

4 CYL. $3.50; 6 cyl. $5 per day. 79 12th st. Phone Oak. 5360.

84 **AUTOS FOR SALE**

Advertising grouped by make of car as shown by first word.
One line, one month, $4.00

BUICK Touring—By owner at a sacrifice. Ph. Pied. 1652J.

BUICK 6 rd., '19, for sale, $400. 1633 63d st., So. Berkeley.

CHEVROLET coupe, 1923, newly painted, lots of extras; must be sold this week; a bargain for some one. Will accept your car as part payment. See car at lot 280 12th st. Oakland 8951.

OWN YOUR HOME

The Used Car Market

84—AUTOS FOR SALE—Continued

"ASK THE ENVELOPE" AND KNOW THE TRUTH ABOUT

HOWARD USED CARS

Not one single guess—or question, left to worry or fret over. The "Ask the Envelope" Used Car plan is so complete in its information—so authentic in its statements—so conclusive in its proof—and so satisfying in its fulfillment of the buyer's wants, that no one can doubt the VALUE of the MERCHANDISE this plan offers. And after all, the real enjoyment of motoring comes only to those who have complete knowledge of the mechanical perfection of their car. The "Ask the Envelope" way provides this satisfying reliance.

1919 Studebaker Tour..	$400
1919 National 6 Sedan..	400
1922 Haynes 6 Coupe..	1100
1923 Hudson 6 Coach..	1200
1923 Ford Sedan.......	400
1921 Dodge Road......	400
1915 Dodge Tour..	100
1919 Cleveland 6 Road..	390
1922 Chalmers 6 Tour..	650
1921 Chevrolet Sedan..	500

USED CAR DEPT.
HOWARD AUTO CO.
23rd and Webster.
Lakeside 139.

BUICK 5 pas., 1922, like new, 427 E 12th st. Mer. 61.

CHEVROLET, 1922—4, door sedan, many extras, $550; $190 down; no brokerage, Chandler agency, 3020 Broadway.

CHEV. TOUR., 1921
Make offer. 1052 E. 12 st.

BUICK TOURING, 1919
First-class mech cond
Original Paint.
Fine shape.
$425, terms.
BELL & BOYD
Bdwy. at 29th
Lake 1[illegible]

CHEVROLET Tourings, perfect condition; terms. J. R. Montgomery, Berkeley 699.

Chev. $125; Must Sacrifice
Also Chalmers, $150. 3318 School.

CAD. 8—Mod. 51, $175. 2201 San Pablo. O. 6503.

Do you know that you can buy a new
1924 Model Ford Car
for
$4.07 per Week?
Because we sell new FORDS on 18 mo. terms.
Murphy Motors
23RD AND BROADWAY
LAKESIDE 6820

CHEVROLET sedan, 1923 Call Elmhurst 581; terms.

CHEV. sedan, ex. cond, extras; $425. 1045 Santa Clara Ave. Ala.

CHEV., 490, 1921; barg at $165 526 E. 12. M 5622; night, M. 2022.

CHEVROLET TOURING, 1919
Good mech cond
Good rubber
Finish O.K. $65.
BELL & BOYD
Bdwy at 29th
Lake. 13[illegible]

DURANT Touring, 1923 California top, many extras, excellent condition, terms. Public Administrator's sale to close est Phone Lake. 2116.

JUST THINK
A NEW FORD
ON 18 MONTHS TERMS
ANY MODEL
MURPHY MOTORS
23d and Broadway. Lake. 6820.

DODGE ROAD., 1918
Sacrifice; $185; terms. 1052 E. 12 st. Mer. 223.

DODGE, 1921, touring; $150 down, $30 per month. 2471 Shattuck, Berkeley.

DURANT, 23 sport model, by owner; bargain. Ask for Wash. L. 4430. 831 Poplar st.

DURANT tour., like new, $125 down Lake. 1507; 2412 Broadway.

DORT sedan, 1919; good condition; new license. Merritt 70.

DODGE roadster, good condition, a real buy. Pied. 4318W.

Do you know that you can buy a new
1924 Model Ford Car
for
$4.07 per Week?
Because we sell new FORDS on 18 mo. terms
Murphy Motors
23RD AND BROADWAY
LAKESIDE 6820.

FORD TOURING
Late '20. 2230 San Pablo. L. 7323.

FORD TOUR., 1923, $250
2857 Bdway. Oak. 3142

FORD TOURING
Late '22. 2230 San Pablo. L. 7323.

FRANKLIN, 1917 Sedan, $375, cord tires, wire wheels, new paint, a real bargain. Phone Pied 4318W.

Ford Tour., 1922; good rubber; perfect mechanical cond.; $190; terms. 721—16 St., mo n. or evenings.

FORD Sedan, '21, A1 cond., $300 cash. 171 Sunnyside drive, San Leandro.

FORD Sedan, 1920; perfect condition; many extras; terms. J. R. Montgomery, Berkeley 699

FORD coupe, 1923. 2105 Franklin st. Run less than 3000 mi.

FORD Tr., 1921; good cond; $150. 526 E. 12. M 5622; night, M 2022.

FORD chassis, good condition, $35. 2309 Broadway.

FORD touring, good condition, $75 cash. Fruitvale 2620J.

FORD touring, 1920, s. s., new paint and top. Merritt 70.

FORD sedan, 1919; s. s.; A1 condition; $275 cash. 1235 41st ave.

HUPMOBILE, model N—New top, new paint, cord tires, wire wheels, mechanical condition as good as a new car—$500. Phone evenings Lakeside 5586; day time Merritt 5622, 526 East 12th St.

OWN YOUR HOME

84—AUTOS FOR SALE (Continued) 84—AUTOS FOR SALE—Continued

"HOW WE KEEP 'EM COMING"

You know there is no particular trick to getting a customer to come to you once.

Display will do that—advertising helps a lot.

The real job is to keep people coming to you time and time again. That's merchandising, building business and holding it.

Below are listed a few of the buys that

"KEEP 'EM COMING" TO US

1922 CHEV. TOUR.....	$300	1923 FORD COUPE.....	$450
1921 CHEV. TOUR......	225	1922 FORD TOUR......	250
1920 CHEV. TOUR......	175	1921 FORD TOUR......	225
1919 CHEV. TOUR......	135	1920 FORD COUPE.....	325
1918 CHEV. TOUR......	100	1921 FORD SEDAN.....	350
1918 BUICK TOUR......	300	1921 FORD RDSTR.....	165
1918 WILLYS	350	1917 KISSEL KAR......	100
		1917 DODGE TOUR.....	200

LOTS OF OTHERS EASY TERMS

BRASK BROS. INC.

2905 E. 14th St. — Fruit. 1328 — 2264 E. 12th St.

"the superior kids"

"HOME OF THE SUPERIOR KIDS"
EAST OAKLAND CHEVROLET DEALERS

ALWAYS LOOK FOR THIS ADVERTISEMENT

A House That Has Made a Reputation

"There's a Reason"

A Good Used Car Is Better than a Cheap New Car

22 DODGE Sedan	$800	19 MAXWELL Coupe	$300
20 BUICK Touring	175	21 CHALMERS Coupe	675
22 BUICK Roadster	600	19 OAKLAND Coupe	275
21 GARDNER Tour	250	23 CHEVROLET Coupe	650
20 DODGE Tour	425	21 PAIGE Tour	550
22 CHEV 490 Tour.........	225	22 FORD Coupe	375
22 CHEV. 490 Sedan........	400	21 CHEV F B Tour........	375
22 DURANT Sedan.	875	23 STAR Roadster	350
18 CHANDLER Coupe	350	23 FORD Coupe	450

STUDEBAKERS OF ALL MODELS, OPEN AND CLOSED
OPEN EVENINGS
NO BROKERAGE LIBERAL TERMS

WEAVER WELLS CO.

FOUR STORES:

3321 Broadway, Oakland	Lake. 8800
4001 East 14th St.	Ftvl. 2018
2600 Shattuck, Berkeley	Berk. 5653
Macdonald at 13th, Richmond	Rich. 2277

R. A. Doty, Inc.

THE HOUSE OF COURTESY AND SQUARE DEALING OPEN THEIR

New Used Car Department

"JUST WEST OF THE AUDITORIUM" with a "bona-fide" price-cutting sale

'18 Ford Touring	$80	'17 Buick Touring	$270
'22 Ford Touring............	$155	'22 Chevrolet Roadster...........	$325
'22 Ford Touring..	$220	'23 Star Touring	$425
'20 Overland Roadster........	$220	'24 Star Sport Touring.......	$720
'23 Star Touring	$420	'23 Star Touring	$370
'18 Chevrolet B. G.............	$170	'23 Star Coupe	$595
'23 Chevrolet F. B..............	$525	'23 Star Sedan.............	$595

TERMS TO SUIT

Some of above cars have $50 to $100 worth of extras.
All the Star cars are guaranteed by the policy of this company

R. A. Doty, Inc.

"JUST WEST OF THE AUDITORIUM"
12TH AND FALLON STREETS LAKESIDE 2131

EARL MERGUIRE — WILLIE RITCHIE
CHEVROLET CO.

"EVERY ONE A CHAMPION"
USED CAR DEPARTMENT

1923 FORD TOURING......$350
This car is practically brand new; has new tires; drum headlights; only run a few hundred miles. If you want a bargain, come and see this car.

1921 FORD ROADSTER $150
Today's special. Don't fail to see this car; has new tires and paint and the motor is in wonderful condition.

1922 FORD TOURING.... $275
Here is a wonderful buy; just repainted azure blue with black fenders; new top, good tires, Hassler shock absorbers. Don't fail to see this today.

1920 DORT TOURING.....$150
Here's just the car for that trip into Yosemite this summer. All good tires, top and upholstering, just been repainted and is in wonderful mechanical condition.

1922 CHEVROLET TOUR...$275
Has original paint, top and upholstering, tires practically new; motor has been thoroughly overhauled

1920 CHEVROLET TOURINGS.
I have four cars that have just been fixed up and put in first-class condition, will sell for $125.00 each

21ST AND FRANKLIN STS.
PHONE LAKESIDE 6345

HUDSON speedster, '19, newly painted, cord tires, perfect condition; will accept your car as part payment. See it at lot 260 12th st Oakland 8954.

HAYNES, 4 pass., 4 doors, speeder wire wheels A1 condition; fine looking; aft. 4 p. m at 5669 Bdwy.

HUDSON coach, driven 5000 mi, like new. L. 1507, 2412 Bdwy.

HAYNES, 1919 touring, like new $370. 2471 Shattuck, Berk.

HUP., 5 pas., 1921, extra fine, cords, snap. 427 E. 12th st. Merritt 61.

JUST THINK
A NEW FORD
ON 18 MONTHS TERMS
ANY MODEL
MURPHY MOTORS
23d and Broadway. Lake. 6820.

ROOM and kitchenette wanted by a Tribune reader. Do you advertise?

OWN YOUR HOME

DURANT TOURING, 1922,
Motor splendid cond
Good rubber,
Fine finish
$550, terms.
BELL & BOYD
Bdwy at 29th
Lake. 132.

JEWETT, 1922
2230 San Pablo. L. 7323.

JEWETT 1923, touring, by owner, sacrifice, $850. Sunday, 4707 Manila; week days, 6300 College.

JEWETT '21 touring; $1150; terms. 2171 Shattuck, Berkeley.

MARMON, 4 pass.; $600. Oakland 1844.

OWN YOUR HOME

84—AUTOS FOR SALE (Continued) 84—AUTOS FOR SALE (Continued)

AT 3 STORES LOW PRICED

quality used cars—
taken in on low-priced
NEW HUDSON and ESSEX

Cars at Oakland Store: 2265 Broadway

1920 Hudson Speedster	$850
1919 Hudson Speedster	750
1919 Hudson Touring	600
1922 Essex Coach..	800
1922 Essex Coach..	875
Model 57 Cadillac..	800
1921 Buick Roadster	625
1922 Maxwell Touring	550
1923 Nash Sport....	900
1922 Jewett Touring	730
1921 Paige Larchmont	650
1918 Overland	300
1920 Westcott Touring	550
1920 Scripps-Booth Roadster	300
1921 Chevrolet B G. Roadster	450
1923 Hudson 7-pass. Sedan	1750
1923 Hudson Coach.	1400
1923 Chevrolet Sedan	650

Cars at East Oakland Store: 4011 E. 14th St.

1920 Hudson Speedster	$850
1919 Buick Touring	300
1920 Buick Roadster	550
1920 Chevrolet Touring	150
1921 Chandler Sedan	1000
1918 Dodge Touring	250
1919 Oldsmobile Touring	300
1919 Maxwell Touring	125
1920 Oakland Touring	295
1923 Ford 4-door Sedan	600
1922 Star Touring .	350
1919 Studebaker Big 6 Touring.....	500

Cars at Berkeley Store: S. E. Cor. Shattuck and Durant

1922 Paige Touring	$800	1920 American Roadster	450
1922 Chandler Dispatch	1000	1922 Ford Touring	250
1922 Ford	$275		

A Complete Line of Standard Cars. All Makes. All Models Wide Range of Prices

VERY LIBERAL TERMS

HAMLIN & WICHMAN

East Oakland	Oakland Store	Berkeley Store
4011 E. 14th Street	2265 Broadway	Shattuck and Durant
Fruitvale 298	Oakland 1254	Berkeley 2735-36

MURPHY MOTORS CO.

USED CAR DEPARTMENT

1920 TEMPLAR 4-Pass.: reconditioned and painted......	$900
1921 MAXWELL COUPE; overhauled and repainted.....	$550
1921 HAYNES SPEEDSTER—Overhauled, repainted—new tires	$1000
1921 FRANKLIN SEDAN—Overhauled and repainted...	$1500
MODEL 55 CADILLAC SEDAN...	$950
1921 HAYNES 4-PASS—Overhauled and repainted.......	$975
1920 DODGE SEDAN, repainted, wire wheels, new tires..	$650
1920 DODGE TOURING	$400
1920 LEXINGTON Sport, disc wheels, new tires, repainted.	$650
1923 CHEVROLET COUPE	$500
Model 57 CADILLAC TOURING; overhauled, repainted, California Top	$1250
1920 ESSEX TOURING; overhauled, repainted; new top..	$550

OPEN EVENINGS AND SUNDAYS

23RD AND BROADWAY
Lakeside 6820

Stop—Look—Listen
GEORGE CAMPE, Inc.

We have a good stock of late model good make used cars. All our 1922 and 1923 cars we give guaranteed service. Stop in and look them over and listen to them run and take a ride before you buy your used car.

1921 Ford Coupe	$300
1923 Chalmers Touring	$1050
1922 Maxwell Touring	$700
1921 Chalmers Sedan..	$1100
1923 Maxwell Touring	$775
1922 Ford Sedan, 6-speed gear [illegible]	$500
1921 Maxwell Touring	$300

Many others to pick from. Stop in and look over stock of cheap used cars, from $25.00 up.
2850 Broadway, Oak
Maxwell-Chalmers and Chrysler Dealers
Phone Lakeside 112
Open Sundays and Evenings

Dodge Brothers

1922 TOURING ...	$600
1921 TOURING ...	$450
1922 ROADSTER .	$525
1920 SEDAN	$650
1922 B COUPE....	$775

OTHER MAKES

1922 CHEV. Sedan.	$460
1922 FORD Coupe.	$360
1920 STEPHENS, 4-pass.	$450

J. E. French Co.
124 Grand Ave. Lake. 2790

Do you know that you can buy a new
1924 Model Ford Car
for
$4.07 per Week?
Because we sell new FORDS on 18 mo. terms
Murphy Motors
23RD AND BROADWAY
LAKESIDE 6820.

LEXINGTON—Sale or trade for roadster suitable for [illegible]; Lexington new series sport touring, driven 11,000 miles. Anstead motor. Phil E. Ling, 325 11th st. Oak.

Marmon Speedster, 1923
This car looks like a brand new automobile. 2855 Broadway, Oakland [illegible]

SCRIPPS-BOOTH 6 tour., fine mech cond., good top, paint, tires. Will sacrifice for $175, worth $400, terms. Pied. 979.

MAWELL SPORT, 1923
Almost new, $250 down. Lake. 1507.

MAXWELL, 1923; 4 pass coupe, run 4000 miles, A1 cond, $850. After 5 p. m., Lakeside 9542.

OWN YOUR HOME

OVERLAND RED BIRD, 1923
Used very little.
Motor like new.
Good tires and good finish.
$625—Terms.
BELL & BOYD
East Oakland Branch
1028 East 14th St.
Fruit. 1536

MARMON COUPE in excellent condition, reasonably priced. Phone Oakland 4965.

NASH coupe, like new, wonderful value; fully equipped. 2853 Broadway. Oakland 1844.

OLDS 6 coupe 4-pass., just like new, lots of extras; bargain for some one will accept a car as part payment. See it at lot 260 12th st Oakland 8954.

[illegible] 5 p. 1915—Priv. owner, big bargain, $275 cash for immediate sale. Engine, paint, tires, top, perfect, plenty extras. Evening phone Lakeside 2181 Oak. 1083.

RICKENBACKER touring, 1924, plenty extras, driven less than 2500 miles; guaranteed in every respect. Must sell on account of sickness. 685 63rd st.

OWN YOUR HOME

84—AUTOS FOR SALE (Continued) 84—AUTOS FOR SALE (Continued)

Investigate
KNUDSEN'S USED CAR PLAN

for Economical Transportation — CHEVROLET

'22 Chevrolet Delivery....	$300	'23 Chevrolet Sport Tour..	$475
'20 Dodge Roadster	$325	'23 Chevrolet Tour.	$485
'22 Chevrolet F.B. Tour.	$425	'23 Chevrolet Tour.	$465
'22 Chevrolet Tour.	$275	'22 Chevrolet Tour.	$265
'22 Chevrolet Sedan	$595	'23 Chevrolet Coupe	$650
'22 Chevrolet Coupe	$425	'23 Ford Tour.	$350
'21 Chevrolet Tour.	$185	'22 Ford Tour.	$250
'19 Olds Road.	$250	'21 Ford Tour.	$195
		'20 Ford Tour.	$150

'22 Ford Sedan. Ruckstel axle, wonderful condition $450
'18 Buick Roadster, A-1 condition, fine tires $275

These cars are all highly dependable and can be purchased on easy payments
SEE THEM AT

Knudsen's
USED CAR DEPT.
2961 BROADWAY
Open Evenings and Sundays

WE HAVE
CADILLACS
IN ALL BODY STYLES AND YEAR MODELS

1921 CHANDLER Touring car good mechanical condition good tires, good appearance Will take small car in trade $650

1918 HUDSON Touring car Gillig type of top.... $400

(Terms — No Brokerage)

DON LEE

24th and Broadway, Oakland

USED CAR BARGAINS

1919 OAKLAND TOURING .... $ 95
1921 DODGE TOURING, lots of extras ... $550
1923 OVERLAND, Model 4 Coupe, runs and looks like new $675
1923 OVERLAND "Red Bird," A-1 shape ..$650
1923 OLDSMOBILE 4-CYL Sport Touring $695
1921 DORT TOURING, perfect condition; good tires, new paint ..$275
1920 OAKLAND SEDAN, completely overhauled and guaranteed.....$595
1918 BUICK TOURING. $195

PURSER-OAKLAND MOTOR CO.
24th and Broadway
Open Sundays and Evenings
Lakeside 89

Do you know that you can buy a new
1924 Model Ford Car
for
$4.07 per Week?
Because we sell new FORDS on 18 mo. terms
Murphy Motors
23RD AND BROADWAY
LAKESIDE 6820

JUST THINK
A NEW FORD
ON 18 MONTHS TERMS
ANY MODEL
MURPHY MOTORS
23d and Broadway. Lake 6820.

Bargains! Bargains!

23 Buick 6	$1050
22 Buick 6............	825
22 Stude Spec. 6.........	925
23 Ford Coupe...........	425
21 Haynes Sport	675
21 Stude. Sp. Sedan......	850
21 Stude. Lt. Sedan.....	950
Cadillac 8 Road.........	390
21 Stude Sport Road....	775
20 Ford Tour...........	156

Broadway Motor Co.
2309 BROADWAY
LAKESIDE 1727.

JUST THINK
A NEW FORD
ON 18 MONTHS TERMS
ANY MODEL
MURPHY MOTORS
23d and Broadway. Lake 6820.

Investigate the Certified Used Ford Plan!

Certified Used Ford — SOLD ONLY BY EAST BAY AUTHORIZED FORD DEALERS

Be Sure It's a "Certified"

SEE AD. IN NEXT SUNDAY'S AUTO SECTION FOR DETAILS.
Or see your nearest dealer and examine these cars.
East Bay
Authorized Ford Dealers

DORT Tour., A1 cond., $100. Must sell. 2131 E. 10 st. H car.

Do you know that you can buy a new
1924 Model Ford Car
for
$4.07 per Week?
Because we sell new FORDS on 18 mo. terms
Murphy Motors
23RD AND BROADWAY
LAKESIDE 6820

DODGE TOURING, 1919
A-1 mech cond
Good rubber
1st class finish
$[illegible]—Terms
BELL & BOYD
Fruitvale Ave. Branch
1028 E. 14th St.
Fruitvale 1536

RICKENBACKER tour., 1923 — 4 wheel brakes, many extras; like new. Oakland 1844.

STUDE. SPEC. 6. SEDAN
1919 5-pass; looks and runs like new. Can [illegible] 1st payment. Mer. [illegible]

STAR TOUR., 1923
5 mo. old; lots of extras. [illegible] st. Mer. 2[illegible]

STUDEBAKER BUYERS
Can save you $100 on any new model Studebaker [illegible]

EVERY ADVT. IN THIS BORDER IS NEW TODAY. READ EACH

OWN YOUR HOME

Values That Talk Bargain Prices Dependable Used Cars

Chevrolet 1923 Sedan—Enjoy closed car comfort; fine condition **$750**
Chevrolet 1923 Touring—Good mechanical condition. Good rubber **$475**
Chevrolet 1923 Coupe—A real bargain, good paint and upholstery **$700**
Chevrolet 1922 Touring—A car well worth your looking over **$300**
Chevrolet 1921 Touring—You can use this car at this price.. **$245**
Buick 1917 Coupe—A good used car at a cheap price **$325**
Chalmers 1917 Touring—Held at this price for a quick turnover **$110**
Dodge 1918 Touring—Good mechanical condition **$175**
Dort 1919 Touring—Well worth the money **$125**
Ford 1923 Coupe—Good in appearance and mechanically **$475**
Ford 1923 Touring—A real buy. Come and take a look.. **$375**
Ford 1922 Speedster—A snappy little car at a low price **$260**
Ford 1922 Coupe—The very car you have been looking for **$475**
Ford 1921 Touring—Good for many a mile Mechanically good **$125**
Gardner 1920 Touring—Here today may be gone tomorrow **$300**

We Trade Cars.
Convenient Terms.

FIELD & LEE
Field & Lee Building
East 14th St. and 36th Ave.
Fruitvale 4550.

JUST THINK
A NEW FORD
ON 18 MONTHS TERMS
ANY MODEL
MURPHY MOTORS
23d and Broadway Lake 6820.

ELGIN 6 road $50 Frvl. 1565J.

OVERLAND SEDAN, 1924
A-1 mechan condition;
Fine rubber.
Good paint
College Ave Branch
BELL & BOYD
6246 College Ave.
Pied. 6260.

STAR Touring and Sedan demonstrators, like new terms. J. R. Montgomery, Berkeley 699.

STUTZ Sport Tour 16 valves $150 terms, will take trade. Mammond. 3020 Broadway

STUDEBAKER [illegible]

STUDE L 6 sedan, '23, every equip; mileage 5000 Berk. 6131W.

STEPHENS Sport: excellent cond., $500; easy terms Lake. 1507

STUDEBAKER Light Six sedan, 1923. 2853 Bdwy Oakland 1844.

TOUR., good running cond., $50 for quick sale. 3419 Piedmont ave.

OWN YOUR HOME

84—AUTOS FOR SALE (Continued)

BARGAINS
Today and Tomorrow

1921 HUPMOBILE Roadster, New cord tires; motor rebuilt. $600—$200 down, bal. 12 mo.

1918 BUICK touring, new tires, Gypsy side curtains; visor; bumpers; extra tire, $225.

1920 CHANDLER touring. Good rubber. Good paint. Perfect mechanical condition. A real buy at $550—$175 down, bal. 12 mo.

1921 HUPMOBILE touring, windshield wings, bumpers; motormeter mirror; extra tire, all for $225 down, bal. $40 a month.

1923 VELIE Sport touring, maroon point nickel radiator, bumpers; seat cut for camping, windshield wings, visor; extra tire; snubbers. This car is just broken in. A sacrifice, $300 down, bal. $35 month.

1923 HUPMOBILE touring, mechanically perfect. $325 down; balance 12 months.

And many other good buys. We have 63 cars on hand. Come and take your pick. No Brokerage—Easy Terms.
HUPMOBILE AGENCY
3080 BROADWAY
(Cor. Brook.)

It will pay you to look at these cars and prices before you buy.

1923 Chalmers Touring. Many extras. Run but 7000 miles.

1922 Franklin 4 dr. Sedan. Cannot be told from new.

1920 Franklin Sedan, wire wheels. Like new.

1921 Franklin Tour. Calif. top.

1919 Marmon Tour. Rebuilt and repainted.

1922 Marmon Tour. Calif. top. Used very little.

1921 Marmon Sedan. Renewed.

1918 Cadillac Sedan. Renewed like new.

Butler-Veitch, Inc.
2536 Broadway.
Lake. 4400.

REAL USED CAR BUYS.

Dodge Sedan	1922
Dodge Coupe	1923
Dodge Tour...	1922
Nash Sport Tour.........	1920
Ford Tour...	1923
Chevrolet Tour..........	1923

GOLD SEAL REO

Reo Tour.....	1922
Reo Tour......	1921

SPEED WAGONS.

Reo Speed Wagon	1924
Reo Speed Wagon.......	1922
Reo Speed Wagon.......	1921

The Gold Seal Reos are equipped with new tires, new tubes, new battery, refinished, rebuilt and guaranteed. Prices very low; easy terms.

Reo Motor Car Co., Used Car Department.

Open Sundays and Eve.
2543 Broadway.
Phone Oak. 1311.

FORD TOURING, 1920
First-class condition throughout.
A-1 tires. Good finish.
$125, terms.
BELL & BOYD
Broadway at 29th St.
Lake. 132

1924 CHEVROLET SPORT TOUR.
Run only 31 miles. Can be bought at liberal discount. Owner, H. G. Spootswood. Car can be seen at FIELD & LEE Corner 36 Ave. and E. 14th St.

VELIE sport, '23; refinished; guaranteed. $825 2471 Shattuck, Berk.

ROADSTER 1920 PAIGE
Exceptional mech. cond.
First-class rubber.
Good finish.
$550, terms.
College Ave Branch
BELL & BOYD
6246 College. Pied. 6260

WILLS ST. CLAIRE SEDAN
Current model Big reduction. This car will appeal to the most discriminating buyer. 2857 Bdway. Oakland 3142

WILLYS-KNIGHT COUPE
This car carries new car guarantee. 2857 Bdway. Oak. 3142.

WILLS ST. CLAIRE
Roadster. The best buy we have ever had. Oak. 3142; 2857 Bdway.

WILLYS-KNIGHT tour., 1922, lots extras. 2853 Bdwy. Oak. 1844.

WILLYS-KNIGHT coupe, 1922, 2853 Bdwy. Oakland 1844.

AUTOS WANTED

Autos Wanted
Wanted at once, 100 good used late model cars for export. Will pay you highest cash price. Phone Oakland 1613 or call at 2329 Broadway, Oakland.

CASH for your car. See Mr. Papa, 2309 Broadway. Lake. 1727.

CASH for light; must be bargain and late model. Lakeside 783.

CASH for any kind of cars. 5406 E. 14 st. Ftvl. 4190.

CHEV. '23, cash. Lk. 9085, apt. O.

OWN YOUR HOME

84A AUTOS WANTED
Continued

FOR cash, high grade coupe; state make and price; must be bargain. Box M-214020, Tribune.

FORD sedan for Dodge touring or Chevrolet touring. 1332 Walnut, Berkeley. Berk. 1981J.

LATE model large and small cars for good Oak. income pro Owner, Lake. 4603; 1 to 4 p. m. Mr. Hinz.

ROOM and kitchenette wanted by a Tribune reader. Do you advertise?

WILL trade good lot for good used car. Telephone Elm. 1591.

6 CYL. car, have $325 diamond, Dort tour., cash, 2121 E. 29 st.

85 AUTOS FOR EXCHANGE

TRADE Overland Rdstr. for touring. What have you? 5308 E. 14.

86— AUTO BODIES AND TOPS

BODIES, new and used, all styles. Tops and windshields. Case Used Body Shop, 167 12th st., Oak. Lake. 4932. 901 G. G. Ave., S. F.

FORD speedster bodies, $18 up. 607 19th st.

STUDEBAKER body with new Calif. top. Phone Merritt 4947. See Mr. Barson.

88 AUTO REPAIRING

GUARANTEED repairs at your home or here. A. E. Larson, 1064 22nd st. Phone Piedmont 3684W.

ROHNE RADIATOR CO.
Auto truck, tractor, radiators built, re-cored, rep'd. 1223 E. 12th St.

SAVE money, help expert repair your car. 2117 Webster; O. 7108 or L. 8617.

81 AUTO TRIPS

LOS ANGELES—Closed Lincoln, Thursday or Friday. Take 1 to 5 through in a day. Oakland 4226

LOS ANGELES—Party going wants 2 parties to help pay expenses. Phone Fruitvale 4162W.

LOS ANGELES; Hudson Super.; Thurs. p. m.; cut expenses, L. 6025.

L. A. Thursday. Phone Lakeside 6575. Mr. Sloan.

ROOM and kitchenette wanted by a Tribune reader. Do you advertise?

60 MISCELLANEOUS

FOR SALE

Advertising grouped by articles as shown by first word.
One line, one month, $4.00.

AN absolute give away of 100 piles of used lumber and firewood on block East 14th, 22d and 23d ave. Must clear block for new buildings in one week. Bring truck, wagon or railroad cars; will load and ship free. David Roach, Merritt 111.

Box Factory Millwood
Bulk, 22 sks. $4. Oak. 1011. 3 sks. $1

BICYCLES—Dayton, Ivor Johnson; terms. Second-hand bicycles $10 up. Repairing. Wheel goods. E. C. Harrell, 2614 Teleg. Lake 6021.

BASSINET, including mattress, bargain at $6; sulky, $6. 4028 Ardley st. Merritt 4655.

BABY buggy, wicker, reversible body; artillery wheels; good as new. Ph. Ala. 3405J.

BILLIARD and pool, combination parlor table complete, $50. 428 60 st., Oak.

BASSINET, ivory, complete with mattress, $10. Merritt 5169.

CALIF. GOLD FISH FARM
NILES ROAD, HAYWARD

DIAMOND ring; ladies'; value $750; sacrifice price $500 cash. Box M215712, Trib.

FINE PAINTS SOLD AT FACTORY
Save 20% to 50%. Everything guaranteed. Outside white $1.65 gal. Linseed oil paint, white and colors, $2.25 gal. Flat white $2.40 gal. Velvet gloss white enamel, $2.65 gal. Porch paint $2.75 gal. Brushes, varnishes, etc., priced low.
GIBSON PAINT CO.
Factory, 1645 E. 12th st. Mer. 2982.

FRUIT TREES, roses; plant now; manure for lawn and garden. Ashby Nursery, 2906 Ellsworth. B. 1476.

GARAGE DOORS, $15.00
12 lights, panel bottoms; free del. Acme Door Co., 1701 E. 12th.

GARAGE drs., $16 pr.; French drs., $6.75 ea.; sash, doors, glazing; new stock, low prices. Kavanagh Bros., 1151 E. 12th st. Mer. 4107.

I WILL mail you my cigar perforator on approval; if pleased send me $1. If not return it within 10 days. R. W. Sweet, inventor. 2419 Wallace St., Oakland. Merritt 4298.

LUMBER! LUMBER!
Prices cut in all building material. 2nd hand lumber $10 to $25 per M, new dimension lumber, 2x6, 2x8, 2x12, well seasoned $20 to $32 per M. Supply of 3x8 doors, 2nd hand; make good garage doors. New and 2nd hand doors, lowest prices, all sizes. Bricks for sale, at Dwight way and Benvenue, Berk.
CLOPTON WRECKING CO.
1727 E. 12 st. Merritt 708.

LUMBER! LUMBER!
All new, $5.00 to $10.00 per 1000 ft. off the regular price. I must move so will sell out cheap. Doors, sash, paint, roofing, shingles at $4 per 1000; regular $5.00. Garage doors $16.00. B. M. Cole, 2048 E. 12th st. Merritt 3382.

LUMBER—For your own price, call with truck; must clean up the lot; 1500 ft. 2x8, corrugated iron, doors, windows and incubators. 8509 38th ave. Ph. Frle. 2530W.

MAH JONGG for sale at very reasonable price. Direct importer. Sun Tong Chong Co., 715 Webster St., Oakland, Calif.

MANURE, barn yard rotted; del. sk. or load; best quality. Pied 2578M Walter E. Miller.

MOTOR, EVENRUDE, VERY REASONABLE. 428 60 ST. OAK.

MANURE—Trinidad. Pied. 6314W.

MILL blocks; 25 sacks, $4. M. 3982

MANURE, rotted, 50c sk. Thorn. 2016

MANURE, rotted, 50c sk. Lake. 2 1.

PANELS 8 genuine gum panels 5.10x11 ft. 5 booth partitions. Sash, doors, brick. H. F. Ronald. 1723 E. 12th st.

READ SPEC. PRICES
$1.50 children play suits........98c
$3.50 men's coveralls........$3.19
$1.25 men's heavy gloves........98c
$1.50 men's dress caps........98c
Carry full line gents' shirts Sell sacrifice price.
Calif. Racket Store Co.
2901 San Pablo. 3903 Market St.

ROOM and kitchenette wanted by a Tribune reader. Do you advertise?

SHELLS, 12 g. No. 5 shot, 75c; box .38 long Colt smokeless, 1 box; 32-ft. extension ladder, $17.50 2736 21st ave. Ftvl. 3525J.

SPORT coat, sand color; size 40, tailored, lined; $15. Mer. 5169.

STAIR carpet, 15 yds. 22 floor, cheap. Phone Pied. 5980.

SEWING mach., latest Singer, $150 Brookdale Ave. Fr. ...

SEW. machs., used, $5 up. 8824 E. 14 st.

SEW. MACH., good, $10. 614 14th st.

SHAVING stand G. O. Sac. M. 812.

TRELLISES, Garden Houses, 1338 E. 14 St.—Campbell's. Mer. 68.

WALL PAPER—New designs from 10c per roll and up. See our selection before you buy. Marcus & Merrick, 581 14th st. L. S. 8757.

OWN YOUR HOME

60—MISCELLANEOUS FOR SALE
Continued

WALL PAPER and paints, papers 5c per roll and up. Good paint, $2.15 gal. M. Friedman & Co., 1816 San Pablo, 3332 E. 14th st.; 3040 Univ., Berk.

Water Heaters, Large Size
Copper coil, $9.75; W. E. toilets, $19; W. E. basins, $6. Gus Thaler, regis. plumber, 7th-Fkln., not Bdwy.

WATCH, 23 jewel Vanguard, $30; cost $90. Box M209903, Trib.

WOOD, heavy, 16 sks., $5. Mer. 3982

60A—MISCELLANEOUS WANTED

AA—CLOTHING BOUGHT
$7.50 and up for men's suits, ladies' clothing. Call any time. Golden West Clothing Co., 539 8th st. bet. Wash. and Clay. Lake 4157.

BOOKS bought by Hardy Lake 7754

BUY ANYTHING. Will call O. 6731.

Diamonds and gold wanted for making jewelry. H. Loeb, Manufacturing Jewelry, 467 13th st. Rooms 26 and 27

GARDEN loam, 4 truck loads to be delivered. Call Pied. 6021W. between 12-1

HAVE good Roadster; trade even for diamond, car value about $200 and in perfect shape. Box M214348, Trib.

PLATE glass, 500 ft. needed. L. 3084

62 BUSI. EQUIPMENT

TYPEWRITERS ETC

CANDY show cases, plate glass; wall case, elect. coffee mill; safe, ...

CASH REGISTERS, SCALES, ETC. 354 12th street. Oakland 70.

CLOTHING, wall case, large display tables H. M. B., 735 12th st.

DESK EXCHANGE Buy and sell all kinds office furniture Parish Furniture Co., 557 12th. Lakeside 1359

DESKS, chairs and files, used, for sale. 1539 Webster st.

DESK, chairs, tables. Prices that will interest you. 516 13th st.

DESK, roll top. Lake. 3263.

FIXTURES, soda fountain. 481 7 st.

OFFICE furn., fixtures. 735 12 st.

ROOM and kitchenette wanted by a Tribune reader. Do you advertise?

SCALES All bargains, easy terms. Rebuilt Dayton Angldile Toledo Scales, 324 12th st., opp. Stadium Garage. S. & F. R. Gray.

TYPEWRITERS — Sold, rented, repaired, inspected, exchanged, complete service of every kind for typewriter users. Remington Typewriter Co., 317 13 st. Oak. ...

TYPEWRITERS, rebuilts and used; rented, sold, repaired. We save you money. O. 4993; 1524 Franklin Bay City Typewriter Co.

TYPEWRITERS, large selection; all makes, used, rebuilt; easy terms. We rent, repair. Oakland Typewriter Exch., 581 16 st. O. 8219.

Surgeon's table cheap. 1300 E. 14 st.

TYPEWRITERS—Sold, rented, repaired. E. M. Shaw Typewriter Co., 446 19th st. Oak. 1594.

TYPEWRITERS RENTED
Free Employment Dept. Stenos. L. C. Smith Typr. Co., 456 14th

TYPEWRITER—L. C. Smith, $20. P. 6342J.

UNDERWOOD
and all other makes.
SOLD AT $5 PER MONTH.
WHY PAY RENT.
Guaranteed factory rebuilt like new. Five years' (FREE) service.
TYPEWRITER GUY
17TH AND SAN PABLO. OAK. 9264

UNDERWOOD typewriter, No. 5; a rebuilt machine, has been used only for home correspondence; appearance and mechanical cond. splendid; $35 cash. Fv. 507W, af. 6.

63—MACHINERY, BOILERS, TOOLS

Phone
Roberts Implement Co. Hayward 105
at our expense when you want repairs or implements. All goods delivered to your ranch free.
We carry the Largest Stock of Implements in Alameda County.

RADIO

CABINETS built to order, $5 up. Logue Furn. Co., Lake 7869 2d st., between Bread. and Wash.

RADIOLA V., incl. tubes, bats., dictogrand loud speaker and Kellogg headset, $75. This set is practically new and sold at this low price, less than half cost, because owner is leaving city. Lake. 2135. 581 Merrimac st.

RADIO wiring and assembling Superhetrodyne sets. Mer. 1275 aft 6

SAVE 50% by building your own choice radio receiving set evenings in your spare time, under supervision of radio expert; instructions free. Phone Thornwall 3070, evenings.

$200 RADIO set, will sell for $90; complete. Call Y. M. C. A., room 626.

$85 BUYS 3 tube ld. sp. compl. ...

64—BOATS, ACCESSRS. FOR SALE

LAUNCH "Cerritos," built in 1915; length 36.6, beam 9.6, draft 4.0, displacement 7.3 tons, 35 horsepower, Imperial gas engine. Can be inspected at yard of S. F. Bridge Co., foot of Walnut st., Alameda. Phone Douglas 2283.

65 HOUSEHOLD GDS

Advertising grouped by make as shown by first word.
One line, one month, $4.00.

Acorn
STOVES AND RANGES
FURNITURE
LOW PRICES AND CREDIT GO HAND IN HAND HERE
ERDMAN-SCOFIELD CO.
518 12 ST. Lakeside 6844

ANTIQUES
In mahogany and walnut. Repairs and upholstering.
CAMPBELL ANTIQUE SHOPPE.
4131 Piedmont ave. Humboldt 824

BEDS—"California" wall beds solve the sleeping prob., apt. or home, $26 up. 165 13th st. Lake. 1186.

BABY bed, almost new, 5x3 ft.; reas 1001 Channing. Berk. 3801.

BOOKCASE, fine old walnut, collapsible, 3134 11th ave. F car.

BED—Brass, 2 mattresses, 3 chairs, etc. Call 5 p. m. 515 Cedar st.

BEDS—2 single and springs, $10; table, $1.50; 8x10 rug, $6. P. 6342J.

BEDRM. set wal., antique. M. 812.

OWN YOUR HOME

65—HOUSEHOLD GDS. FOR SALE
Continued

CHESTERFIELD SUITES
Sale—Last Week
Superior Quality and Designs.
Open Eve. During Sale.
MacNAUGHTON & LEON
2805-07 Telegraph. Lake. 1273

CHESTERFIELD suites, 3 piece suites in genuine Baker's cut velour, good sized, well made comfortable, splendid looking. It's a pickup at $169.50 for the 3 pieces. Come over, see it and save, with Sam Berger, 2262 San Pablo, near 23rd st.

CHESTERFIELD set, single bed with mattress, airtight heater, baby's go-cart and bassinette, rug 5x7. Pied 6470J.

COMBINATION boiler and water heater. Apply 1602 23rd ave.

CHAIRS, old dressers. 591 7 st.

DINING SETS
48 in. W. M. din. tab., 6 lea., chairs, $60; 54 in., $70, old furniture taken in trade, other furniture at less than cost. Open eve. Pied. Furn. Store, 3863 Piedmont ave.

DUOFOLD Davenport, Morris chair, dining set, piano. Party leaving 581 Alcatraz Ave., Oakland.

DAY beds comp., walnut ends, $20. Cross. 2501 S. Pablo, L. 6530.

DIN. SET, chiffon., wardrobe, bds., comb. stove g. range. 1523 8 ave.

DRESSER, k. table, gas stove, buffet, cheap. 819 16th st.

DINING table, sq. ext., 4 chairs, cheap. 2211 E. 27th st.

FURNITURE
Make us prove our statement that we can furnish ... distinctive furniture at a price you can afford. Used furniture taken in exchange. Open evenings.
LAFFERTY'S
2148 Telegraph Ave. Lake 2428

FURNITURE displayed and sold from warehouse means lower prices to you. Beautiful selections of high grade eastern made goods are awaiting your inspection. Terms if desired. Security Warehouse, 6th and Market. Oak

FURNISHINGS of beautiful Havenscourt home; walnut and ivory bedrm. suites, period living and dining rm. furniture, 3-piece Chesterfield suite. Sell part or whole. Dealers. 2247 Havenscourt blvd.

FURNITURE of bungalow, including 3 pc. Chesterfield, walnut living and W. and M dining suites 2 ivory bedroom sets; rugs; dealers. 1728 Lincoln ave., Ala.

FURNITURE rugs, stoves, linoleum, etc.; save 10% to 30% because of low rent; only 4 blks. from 12th st E. Bercovich & Son, 531 8th st.

FURNITURE of 4-rm. mod. cottage, $95, ready for occupancy, 816 Lydia, W. San Pablo, bet. 21st-22d.

FURN., carpets, stoves; all equip. of 26 r. apt. 1920 Univ., Berk.

FURNITURE, new and second hand cheap. W. J. Daly, 1300 E. 14th

FURNITURE of 8 rooms; house for rent. 583 11th st.

FURN. of 4 room flat; flat for rent. 801 Athens ave., cor. San Pablo.

FUR., 2nd hd. 2017 S. Pablo, L. 2172

FURN. 5 rms., complete. 1128 4th av.

GAS RANGE—Detroit Jewel. 694 23rd st.

JOHNSON Electric Copper Washer, like new; $55. 1791 Bdwy.

MATTRESSES 40 lb. floss felt $14.95; 40 lb. cotton, $8.95, also remade, day serv. 569 16th. Lake. 6096.

RUG, large Wilton, 11.3x15; mahogany dresser ... at 1-3 cost. 541 39th st

RUNNER, stair, new, good quality velvet, 14⅞ yd. 2215 San Pablo. Lakeside 3263.

RANGE, Monarch, gas plate attached. Apply morns. 6124 Dover st.

RUG—Two tone, woven, about 8x10, $15. Pied. 3299W.

ROOM and kitchenette wanted by a Tribune reader. Do you advertise?

RANGE, 2 dressers, 2 beds, springs and mattresses. Merritt 6057.

RANGE, combination, coal and gas, separate oven. 1602 23 ave.

TABLE, 1 60 inch. rd. 8 ft., 7 leather seat chairs, 1 buffet sideboard, all in golden oak; 1 refrigerator, all reas., at 5753 Claremont ave.

VACUUM cleaner, like new, $35. 1701 Bdwy.

VACUUM cleaner, elec., guarn., $18.50. 2418 E. 14 st.

WE RENT Sanitary couches, cots, vac. cleaners, invld. chairs. Parish Fur. Co. L. 1359

WEDGEWOOD, coal, wood, gas, like new, $40; gas water heater, $10. 1064 W. 14th st.

65A—HOUSEHOLD GOODS WANT'D

AT DAVID BERCOVICH'S you get more for your furniture and household goods than you get elsewhere. 1007 Clay. Oak. 520.

AA—WE buy old furniture, rugs. Lakeside 5053.

ANTIQUE furniture wanted 754 7 st

CASH paid for furniture and junk. Call anywhere. Fdmt. 3680J.

FOR movers, storage, see just before "Apartments To Let."

FURNITURE. Best prices. Lake. 3081

GROTE Buys your furn., rugs; top prices. 1813 S. Pab. L.4929

WE PAY MOST CASH
For your furn., rugs, household goods, pianos, victrolas, etc. W. H. Edwards & Sons. Lake. 5053.

WE BUY FURNITURE AND HOUSEHOLD GOODS. E. BERCOVICH & SON. Oak. 6989

66 MUSICAL INSTR.

Advertising grouped by article as shown by first word.
One line, one month, 4.00

BRUNSWICK, New York model; sacrifice; terms. 1620 40 ave.

CLARINETS—Buffet, plain, Boehm, 17-6 register key underneath A or B flat, $115; clarinet accessories. O'Malley Drum Shop. Pantages bldg.

COLUMBUS mahogany piano. Just the instrument for a beginner, $7... Kohler & Chase Basement Bargain Rooms, 535 14th st.

EDISON phonograph one year old, 20 new white seal records. Phone Pied. 493R.

FISCHER plain mahogany upright case, regularly priced at $650, for $397. Kohler & Chase Basement Bargain Rooms, 535 14th street.

GRAND piano, perfect condition, cheap for cash. Berk. 3122.

GUITAR. 2706 Myrtle st.

HARRINGTON upright grand, $200 cash. San Leandro 428J.

LYON & HEALY, flat-backed mandolin, reas. Francis Bacon player, 75 rolls, bench; terms. Pianos for rent. Paige Piano, 1600 Clay st

MASON & HAMLIN upright, plain case, $697. Kohler & Chase Bargain Basement Rooms, 535 14th st.

PLAYER PIANO, beautiful sweet tone, 88 note; finished in fumed oak. Just the player for an apartment or bungalow. Bench and some rolls included. Regular $775, for $367. Kohler & Chase Basement Bargain Rooms, 535 14 st.

PHONO, Edison, $125 mod., $20 worth records, $50 cash. F. Thornton, 1705 Castro st., Apt. 6. Phone Lakeside 1533.

PHONOGRAPH, upright, in excellent condition, with records. Will sacrifice for quick sale. 1112 1st ave. Phone Merritt 4836.

PIANO (Ellington), new, $225 cash. Phone Fruitvale 5464.

OWN YOUR HOME

66—MUSICAL INSTS. FOR SALE
Continued

PIANOS tuned, $3. Tel. Rich. 296W.

PIANO, upright, $100. 557 18th st.

PIANO—1235 Burnett st., Berk.

PLAYER Rolls. 2125 12 ave.

PLAYER piano and rolls. M. 6749.

ROOM and kitchenette wanted by a Tribune reader. Do you advertise?

SOLOELLE, Tone coloring player piano. Wonderful value for someone wanting the best. Very little used. $467. Fifty rolls with this piano. Terms to please. Kohler & Chase Bargain Basement Rooms, 535 14th street.

VICTROLA—Almost new. Bargain. Also records included. Call Ftvl. 2579.

VICTROLA, good condition. Call Humboldt 1297.

VIOLIN, fine; 5 p. m., 515 Cedar st.

66A—MUSICAL INSTRUMTS WNTD.

PIANO—Will give Victrola and some cash. Rodust, Berk. 2155J.

WILL pay cash for your old piano or rebuild like new. Veaco and Beckett, 2903 Telegraph Ave Berkeley 2631.

WANT piano; cash. Th. 1337.

AUCTION SALES
ARE printed on the financial pages Realty auctions appear under "Houses For Sale" (class No. 41)

70 DOGS, CATS, BIRDS

Advertising grouped by breeds as shown by first word.
One line, one month, $4.00.

BIRDS Dogs, Supplies, C. E. Hill Co., 418 11th St. O. 7151

BOSTON TER. pups, ped. male and female. 4056 Pied. ave., days.

CANARIES, male, fem. 1540 37 ave.

GER. rollers, male and fem. 1814 Fruitvale ave. Ftvle. 2013J.

PETLAND—Dogs, puppies, Persian kittens supplies. Prize dogs, cats at stud. 1549 E. 12th st. Mer. 3900.

TOY Boston at stud. Pups for sale. 1359 54th ave.

WIRE fox terrier, female, in season; reasonable. 5592 Lauton ave., off College.

70 DOG AND CAT HOSPITAL

CATS and dogs boarded and treated. 1537 E. 12th st., at 16th ave. Dr. Timmis, Merritt 1590.

71 POULTRY—SUPPL

BABY CHIX NOW IN!
C. E. Hill Co., 418 11th st. O. 7151

BL. Minorca, R. I. R., Ancona hatching eggs. 1654 62d st. P. 7146J.

BRAHMA eggs, $1.50. Ftvl. 4687J.

COOPS, pigeon, 30 indiv.; also rabbit hutches. 1836 E. 25th st.

ELECTRIC brooder; room for 500 chicks. Fruit. 1360J.

HATCHING eggs. Barred Plymouth Rocks. $1 setting. 415 26th st.

INCUBATOR, 2 elec., 500 eggs, $50. 1825 Washington ave., San Leandro. Ph. S. L. 368W.

RED, Rock and W. L. baby chicks; any number you want at 12 and 15 cents each. ... Poultry Farm, 3233 35th ave., Oak.

ROOM and kitchenette wanted by a Tribune reader. Do you advertise?

R. I. EGGS, chicks, hens. F. 3270W.

R. I. setting eggs. Ala. 3315J.

TURKEY eggs, $2.50 a setting. ... keys. Apply West Place, Woodrow ave., Kelly Hill, Hayward. Route 1, Box 385.

WANTED—To make this suggestion: START YOUR CHICKS RIGHT. No feed, only clean sand the first 48 hours. Then keep their digestion good, avoid fermentation, keep them hungry, and you are started on the road to success. Feed DR. HESS POULTRY PAN-A-CE-A and never mind about indigestion, leg weakness and gapes. PAN-A-CE-A will take care of all that. There will be wellness, good cheer and growth. LOOK OUT FOR LICE. Keep a can of DR. HESS INSTANT LOUSE KILLER handy all summer long. Use DR HESS WHITE DIARRHEA REMEDY for all forms of diarrhea. All guaranteed. Sold by all dealers in poultry supplies.

WHITE LEGHORN baby chix of unusual value, from especially well culled hens mated with full pedigreed males. Prices per 100: March, $14; April, $12.50; May and June, $12. 100% live, strong chix guaranteed. We are accredited by the Sonoma County Farm Bureau. The Pioneer Hatchery, 415 Sixth street, Petaluma, Calif.

W. L. pullets, 400. 348 105 ave.

72 LIVE STOCK

Fresh goats, 628 S. 31 st., Richmond.

GOAT FOR SALE CHEAP AND TWO LITTLE FEMALES. 3438 Little st., Oakland, Cal.

HORSES, 2, for polo or saddle. Can be tried. Pied. 9123.

BEES.

$5 COLONY; honey 10c. Mer. 1451.

Canadian Wheat Men Charge Fraud

WINNIPEG, Man., March 5. — Charges that Canadian grain en route through the United States to Great Britain often was mixed and degraded in quality while in transit in American ports today were placed before the Royal Grain Inquiry Commission by George Serle, chief inspector.

Serls told of six important instances of the practice in one year's business and declared there was no doubt the complaints were well founded. The Canadian wheat in each case had been mixed with American wheat although the grain when it reached Great Britain still was covered by Canadian certificates of value. The mixing and subsequent lowering of the grade of the grain, he added, had been done in the United States, or at least after it had been inspected and passed out of the possession of the lake shippers.

American Business Facing Prosperity

SEATTLE, Wash., March 5. — American business is facing an era of prosperity, declared J. Walter Drake, first assistant to Secretary Herbert Hoover, in an address here at a joint meeting of several business men's clubs.

"An era of prosperity is at hand, but we must not overlook the fact that the gradual resumption of former world trade means a more fierce trade competition than we have ever experienced before," stated Mr. Drake. America is now well on its way out of the maze of trade and economic problems facing the world at the close of the world war."

Mr. Drake is here on an inspection tour of the various bureaus under the jurisdiction of the department of commerce.

FISH.

PORTLAND, Ore., March 5.—Practically all canners have still on hand some of their 1923 pack Columbia river chinook salmon which they are generally holding for opening prices, $4 for talls and flats, $2.50 for halves.

EASTBAY VITAL STATISTICS
BIRTHS MARRIAGES DEATHS

BORN

PISCIOTTO—To the wife of Tony Pisciotto, Feb. 3, a son.
OVALLE—To the wife of Jose Ovalle, Feb. 27, a son.
CASTRO—To the wife of Manuel J. Castro, Feb. 27, a son.
ANTONUCCIO—To the wife of John J. Antonuccio, Feb. 29, a son.
FERREIRA—To the wife of Manuel Ferreira, Jan. 27, a son.
COCHRAN—To the wife of Leslie Cochran, Feb. 25, a son.
QUINZI—To the wife of Phillip Quinzi, Feb. 22, a son.
RADLEY—To the wife of Clarence T. Radley, Feb. 13, a daughter.
MICHELSEN—To the wife of Hans P. Michelsen, Feb. 9, a son.
HORNBECK—To the wife of Henry F. Hornbeck, Feb. 3, a son.
ANDRADE—To the wife of Candio C. Andrade, Feb. 28, a son.
HUGHES—To the wife of Evan W. Hughes, Feb. 29, a daughter.

MARRIAGE LICENSES

ANDERSON-ANDERSON — Martin Anderson, 48, Escalon, and Tilda Anderson, 55, Oakland.
GREEN-OGLETREE — Louis G. Green, 27, Oakland, and Elizabeth L. Ogletree, 18, Pine Bluff, Ark.
MANSFIELD-JORDAN — Alonzo B. Mansfield, 27, San Francisco, and Mary E. Jordan, 21, San Jose.
BERT-HARIGAN — Leslie W. Bert, 48, and Frankie Harigan, 41, both of San Francisco.
CALLEY-ALDERTON — Ernest R. Calley, 36, Oakland, and Barbara Alderson, 31, Palo Alto.
COLLINS-ANDERSEN — Gilbert E. Collins, 42, Berkeley, and Minara E. Andersen, 31, Oakland.
DEUBERRY-DROMGOOL — Birtrue J. Deuberry, 26, and Helen Dromgool, 24, both of Oakland.
DUCKWORTH-SANDERS — Norah W. Duckworth, 43, and Josephine Sanders, 40, both of Oakland.
GREEABERG-ARONSON — Charles Greenberg, 60, San Francisco, and Camilla Aronson, 50, Oakland.
HANSEN-SCHUELKE — Hans P. Hansen, 66, Salinas, and Elsie M. Schuelke, 53, Los Angeles.
JAMISON-MICHAEL—Clyde S. Jamison, 31, and Esther L. Michael, 28, both of Oakland.
MANGLIS-PERRY—Chris T. Manglis, 29, and Lucille V. Perry, 19, both of Oakland.
McGUE-GOMES — Frank R. McGue, 25, and Irene L. Gomes, 23, both of Oakland.
REILLY-MILLER—Francis H. Reilly, 21, and Jean W. Miller, 19, both of Berkeley.
SLOCOMBE-MACKENZIE — Francis H. Slocombe, 30, and Annabella M. Mackenzie, both of Oakland.
STUART-McMAHON — Kenneth W. Stuart, 27, and Elise McMahon, 22, both of Oakland.
WRIGHT-TYKEN — James A. Wright, 27, and Alida F. A. Tyken, 23, both of Oakland.
YOUNG-BERNARD — James N. Young, 26, San Francisco, and Cecilia E. Bernard, 18, Berkeley.

DIVORCES FILED

Minnie F., vs. Eugene C. May; neglect.
Herminiad vs. August Madeiros; cruelty.
Leonard vs. Hulda Welker; cruelty.
Bernice E. vs. Paul W. Emis; cruelty.
Anna R. vs. Mortimer H. Chambers, cruelty.
Minnie vs. ... non-support.
Marie E. vs. James F. Taylor, cruelty.
Marion A. vs. Howard W. Bray, desertion.
Edna M. vs. Albert C. Harvey, cruelty.

DIED

ALBERS—In Oakland, March 2, 1924, Caroline C. Albers, beloved sister of Mrs. J. Clinkenbeard, Mrs. Marshall Baker, and Pete Henry Albers, a native of Germany, aged 64 years.
Friends and acquaintances are respectfully invited to attend the funeral services to be held at the Chapel of Grant D. Miller, 2372 East Fourteenth street, corner Twenty-fourth avenue, Oakland, Thursday, March 6, 1924, at 2 o'clock p. m. Incineration, California crematory.

BROWN—In Mawer, Sask., Canada, February 26, 1924, Jeanette L. Brown, dearly beloved mother of Mrs. G. V. Yonge, Mrs. A. H. Coset, Lioneo and Maurice Landrigan and Allan W. Brown and loving daughter of Sarah Muma and the late John Muma, a native of Michigan, aged 53 years, 7 months, 2 days; past president of Victory Lodge, W. C. T. U.
Friends are invited to attend the funeral services, Thursday, March 6, 1924, at 2 o'clock p. m. at the funeral home of Meinert, Thomas & Barr, 734 Twenty-fifth street, between Grove and San Pablo. Entombment, Evergreen Mausoleum.

DOEGE—In this city, March 2, 1924, Ferdinand, beloved husband of Alvina Doege, loving father of Gertrude L., Emma Doege, a member of Fruitvale lodge No. 41, Order of Hermann's Sons, a native of Germany.
Friends and acquaintances are respectfully invited to attend the funeral Wednesday, March 5, at 3:30 p. m. from the Fruitvale chapel of C. N. Cooper, 3347 East 14th st. Interment Evergreen cemetery.

HALLAHAN — In San Francisco, March 3, Ellen, widow of Florence Hallahan, dearly loved mother of Ella, Kathelin, Daniel J., John A., Mrs. W. J. King, Mrs J. A. Blake and the late Wm. F. Hallahan
Funeral from her late residence, 825 Lake street, San Francisco, thence to Star of the Sea church, Geary at 8th avenue, Thursday, March 6, at 9 o'clock. Interment private.

McLAUGHLIN—In Oakland, March 4, 1924, Eveline M., dearly beloved wife of Cornelius A. McLaughlin, devoted mother of Harry, George and Eugene Forrest, Earle McLaughlin and the late Mrs. Annie Grainger, Mrs. Inez Donnigan, Milton, Forrest, Francis and Coleman McLaughlin, a native of Harrisburg, Pa., aged 74 years and 17 days.
Friends and acquaintances are respectfully invited to call at the parlors of P. N. Hanrahan & Co., 510 East Fourteenth street, until 9 a. m., Thursday, March 6, 1924. Interment, Catholic cemetery, Crescent City, Del Norte county, Calif.

McCALL—In Oakland, March 4, 1924, Rachel Cluett, widow of the late Chas. McCall, mother of Chas. Wm. McCall and Amy M. McCall; a native of Guernsey, Channell Isles, aged 73 years, 9 months, 25 days.
Funeral services Thursday, March 6, 1924, at 2:30 o'clock p. m. at the parlors of the James Taylor Co., northeast corner Fifteenth and Jefferson streets, Oakland, to which friends are invited.

PIMENTAL—In Oakland, March 5, 1924, Conceicao Mary Pimental, dearly beloved wife of Jerome Pimental, and beloved mother of Minnie and Erma Pimental, Mrs. E. Machado of Oakland, Mrs. A. Fretas of Cloverdale and the late Manuel Pimental, a native of Azores Islands.
Friends and acquaintances are respectfully invited to attend the funeral to be held at 1751 East Twentieth street, Oakland, Friday, March 7, 1924, at 9:30 o'clock a. m., thence to St. Anthony's church, where a mass will be celebrated for the repose of her soul, commencing at 10 o'clock a. m. Interment, St. Mary's cemetery.

RICHDALE—In Oakland, March 4, 1924, Martha C. Richdale, beloved mother of Mrs. Laura B. Shepperson and grandmother of Mrs. Aimee Cundy, Mrs. Edythe M. Manning, J. C. Richdale and Mrs. Nina Kerrigan and foster-grandmother of Frances Shaffer and Rosie Laura Gregor. A native of Mississippi, aged 84 years.
Friends are invited to attend the funeral services Thursday, March 6, 1924, at 2 o'clock p. m., at Truman's Residence Chapel, Telegraph avenue at Thirtieth street, Oakland.

RIDER—In Oakland, March 4, 1924, Benjamin H. Rider, beloved husband of Jennie Rider and son of Mrs. Emma V. Rider and brother of Cornelius C. Rider and Mrs. Mattie Hungerford. A native of Connecticut, aged 58 years.
Friends are invited to attend the funeral services Thursday, March 6, 1924, at 3:30 o'clock p. m. at Truman's Residence Chapel, Telegraph ave. at 30th st., Oakland.

SILVA—In San Francisco, March 4, 1924, Anna G. Silva, dearly beloved wife of Joseph Gonsalves Silva; dear mother of Mrs. A. R. Johnson of San Francisco, Mrs. M. E. Correa and Miss Anna Gonsalves Silva of San Leandro; a native of Azores.
Friends may call at her late residence opposite the Durant Motor company. Due notice of funeral.

SILVA—In San Francisco, March 4 1924, Anna G. Silva, dearly beloved wife of Joseph Gonsalves Silva; dear mother of Mrs. A. R. Johnson of San Francisco, Mrs. M. E. Correa and Miss Anna Gonsalves Silva of San Leandro; a native of Azores.
Friends and acquaintances are respectfully invited to attend the funeral from her late residence, 175 E. 14 st., San Leandro, Thursday, March 6, at 9:30 o'clock a. m., thence to St. Leanders Church, where a mass of requim will be celebrated for the repose of her soul, commencing at 10 o'clock a. m. Interment, St. ... Cemetery, Hayward.

TACKLE—In Oakland, Calif., March 4, 1924, John J. Tackle, beloved husband of Anna Sophia Tackle and father of Bertha G., Arnold J., Otto G. and Claus B. Tackle, a native of Norway, aged 86 years.
Friends are invited to attend the funeral services Friday, March 7, 1924, at 1:30 o'clock p. m., at Truman's Residence Chapel, Telegraph avenue at Thirtieth street, Oakland. Interment private.

THOMAS—In Alameda, March 5, Frank H. Thomas Jr., beloved husband of Anna C. Thomas, loving son of Mr. and Mrs. Frank H. Thomas Sr., brother of William C. Thomas; a member of Fruitvale Lodge No. 431, W. O. W.; a native of California, aged 30 years, 9 months, 5 days
Friends and acquaintances are respectfully invited to attend the funeral Friday, March 7, from the Fruitvale chapel of C. N. Cooper, 3347 East 14th st., thence to St. Elizabeth's church, 34th ave., where a requiem high mass will be sung for the repose of his soul, commencing at 9:30 a. m. Interment Holy Sepulchre cemetery.

VALADAO—In Oakland, March 3, 1924, Maquelina, dearly beloved wife of Frank Valadao, devoted mother of Frank, Joe S., Manuel, William and Mable Valadao, Annie V. Osborne and Caroline of Oakland, a native of Azores, aged 64 years, 6 months and 26 days. A member of Con. No. 11, S. R. R. S. I.
Friends and acquaintances are respectfully invited to attend the funeral from her late residence, 3343 Vale ave., Friday morning, March 7, 1924, at 9:30 o'clock, thence to St. Lawrence O'Toole church, corner High street and Porter, where a requiem high mass will be celebrated for the repose of her soul, commencing at 10 o'clock. Interment, St. Mary's cemetery.

CARD OF THANKS

We wish to thank our many friends for their sympathy and beautiful floral offerings in the loss of our beloved mother; beloved wife of H. Stenson.
Mr. and Mrs. Grandberg and fam. Fred Stenson and family.

CHAPELS IN OAKLAND ALAMEDA BERKELEY
51st Yr.
ALBERT BROWN CO.
UNDERTAKERS
Considerate Service

FLOWERS—
THOMAS & HARRIS
Cor. 17th & Bdwy., Opp. Post Off. Phone Oak. 99
Artistic floral designs and decorations for every occasion. We specialize in flowers for funerals

World Wool Crop Below 1922 Figures

WASHINGTON, Mar. 5. — The world production of wool in 1923 was estimated today by the Department of Commerce at 2,604,911,000 pounds, a reduction of about 66,000,000 pounds from the 1922 figures.

The decrease was largely attributed to an apparent reduction of 130,000,000 pounds in the Australian clip as compared with 1922.

KANSAS CITY, Mo., March 5.—The Central Paper Box Company has enlarged its plants here and added equipment which will enable it to double its capacity.

"TRUMAN SERVICE"
—is a
TWENTY-FOUR HOUR
Service
TRUMAN UNDERTAKING CO.
Charles H. J. Truman, General Manager
Telegraph Avenue at 30th Street, Oakland
Day and Night Lakeside 7400

Rubber Output for 1923 405,900 Tons

The production of rubber in 1923 was 405,941 tons, according to a report received by the Bankers Trust Company of New York from its English Information Service. All but 22,580 tons, 15 per cent, was plantation rubber. The other 5 per cent was Brazilian Rubber.

The consummation of rubber was 411,360 tons. Of this amount the United States took 72.6 per cent, 297,705 tons. France consumed 7.3 per cent, Germany 5.1 per cent and the United Kingdom 3.1 per cent.

Trade publications estimate that 448,000 tons will be required to satisfy the manufacturing industries in 1924. Of this amount it is expected that the United States will need 315,000 tons, or about 70 per cent.

Northwest Rails to Spend 100 Millions

ST. PAUL, Minn., March 5.—Railroads of the Northwest have just begun their 1924 maintenance and improvement program involving expenditures of $100,000,000 and employment of 25,000 extra men. Full forces are scheduled to be employed by the end of April. Five roads centering in the Twin Cities plan to make capital expenditures of approximately $35,000,000 for the purchase of new equipment and rebuilding of old. Employment conditions throughout the Northwest are reported excellent. Wholesale business has shown marked improvement within the last week.

Fertilizer Company Failure Discounted

ATLANTA, Ga., Mar. 5.—Reorganization of the Virginia Carolina Chemical Company is not expected to affect business in the cities in which its plants are located, as the receivership had been discounted. The fertilizer movement has been slow, due largely to an unusually late spring. Carriers are urging trade interests to start fertilizers moving, fearing a congestion of rolling stock later.

DENVER, Colo., March 5.—An official test of discovery well on the Hamilton Dome in Moffatt county, Colorado, shows it flowing 4550 barrels a day, with the drill about twenty feet in the Dakota sand. The company claims the well is the best ever brought in in Colorado.

LEGAL NOTICES.

NOTICE
Of sale of bonds issued pursuant to the Veterans' Welfare Bond Act of 1921. Approved May 30, 1921. Numbers 1 to 4000 inclusive.

Whereas, bonds authorized to be issued under that certain act known as the "Veterans' Welfare Bond Act of 1921," approved May 30, 1921, are ready to be sold and the Veterans' Welfare Finance Committee of the State of California, has by a resolution duly adopted and passed by a unanimous vote of said committee on the 20th day of December, 1923, directed me as Treasurer of the State of California to prepare four thousand of said bonds numbered as hereinafter stated; and

Whereas, the Governor of the State of California has, under seal, pursuant to the request of the Veterans' Welfare Board of the State of California made upon him through and by a resolution duly adopted and passed by a unanimous vote of said Board, directed me, as Treasurer of the State of California, to offer for sale as provided in section seven of said Act and to sell at public auction to the highest bidder for cash, said four thousand bonds in parcels of one or more, or as a whole;

Now, therefore, notice is hereby given that the undersigned, Charles G. Johnson, as Treasurer of the State of California, will on Thursday the 20th day of March, 1924, at the hour of 2 o'clock p. m. of that day, at the office of the Treasurer of said State, in the State Capitol at Sacramento, State of California, sell at public auction to the highest bidder for cash in parcels of one or more, or as a whole, four thousand of said bonds of the State of California, each thereof bearing date of February 1, 1924, said bonds being numbered and being made payable at the times and in the manner as hereinafter follows, to-wit:

Numbers 1 to 202, both inclusive, maturing February 1, 1925.
Numbers 203 to 321, both inclusive, maturing February 1, 1926.
Numbers 322 to 458, both inclusive, maturing February 1, 1927.
Numbers 459 to 601, both inclusive, maturing February 1, 1928.
Numbers 602 to 750, both inclusive, maturing February 1, 1929.
Numbers 751 to 907, both inclusive, maturing February 1, 1930.
Numbers 908 to 1070, both inclusive, maturing February 1, 1931.
Numbers 1071 to 1241, both inclusive, maturing February 1, 1932.
Numbers 1242 to 1420, both inclusive, maturing February 1, 1933.
Numbers 1421 to 1606, both inclusive, maturing February 1, 1934.
Numbers 1607 to 1801, both inclusive, maturing February 1, 1935.
Numbers 1802 to 2005, both inclusive, maturing February 1, 1936.
Numbers 2006 to 2218, both inclusive, maturing February 1, 1937.
Numbers 2219 to 2440, both inclusive, maturing February 1, 1938.
Numbers 2441 to 2672, both inclusive, maturing February 1, 1939.
Numbers 2673 to 2914, both inclusive, maturing February 1, 1940.
Numbers 2915 to 3166, both inclusive, maturing February 1, 1941.
Numbers 3167 to 3430, both inclusive, maturing February 1, 1942.
Numbers 3431 to 3700, both inclusive, maturing February 1, 1943.
Numbers 3701 to 3916, both inclusive, maturing February 1, 1944.
Numbers 3917 to 4000, both inclusive, maturing February 1, 1945.

Each of said bonds will bear interest at the rate of four and one-half per cent per annum, payable on the 1st day of August, 1924, and semi-annually thereafter on the 1st day of February and the 1st day of August of each year after the sale of the same, both principal and interest being payable in gold coin of the United States of the present standard of value at the office of the Treasurer of said State, or, at the option of the holder at the fiscal agency of the State of California in the City of New York, State of New York.

The undersigned is required by said Act, to reject any and all bids for said bonds, or for any of them, which are less than the par value of bonds, plus the interest which has accrued thereon between the date of said bonds and the date of said sale, and he may at the time and place fixed by him herein for said sale continue such sale as to the whole or any part of the bonds offered, to such time and place as he may at the time of such continuance designated.

Dated Sacramento, California, this 15th day of February, 1924.

EAST BAY WATER COMPANY
Notice of Annual Meeting of Stockholders.
Notice is hereby given that the annual meeting of the stockholders of the East Bay Water Company will be held at the principal office of the Company, in the building known as the East Bay Water Company Building, No. 512 Sixteenth Street, in the City of Oakland, County of Alameda, State of California, on Tuesday, the 18th day of March, 1924, at the hour of nine o'clock and thirty minutes a. m. of said day, for the election of directors for the ensuing year and for the transaction of such other business as may properly come before the meeting.
Dated: February 19th, 1924.
S. M. MARKS,
Secretary of East Bay Water Company.

STREET RAILWAY BONDS COMING BACK INTO FAVOR

Motor Car Competition Believed No Further Menace to Good Earnings.

BY CONSOLIDATED PRESS LEASED WIRE TO TRIBUNE

NEW YORK, March 5.—The electric railway industry is over the crisis of its illness and is on the mend, B. C. Cobb, vice-president of the Hoden-Pyl-Hardy Company of New York, who is regarded as an expert in public utilities securities, told street railroad men in St. Louis. "Naturally progress has not been so rapid as that made by power and light companies," he continued, "but the latter were not so hard hit by unfavorable conditions.

"I do not mean to say that every individual company's troubles are over, but electric railway securities are now beginning to attract attention and many investors, heretofore not receptive, are looking them up. Proof of this is shown by some of the successful electric railway financing recently in San Francisco, Baltimore, Boston, Philadelphia and St. Louis."

IMMENSE TRAFFIC.

Cobb added that $282,000,000 had been expended last year for maintenance, extensions, new equipment and improvements, and that similar expenditures amounting to $16,000,000 already were on the program for this year.

"Electric railways carried nearly 16,000,000,000 passengers in 1923, more than in any year since the industry was born," he said. "It is significant that this record was made in a year in which automobile production reached its highest point so far, for it proved conclusively the economic need of service rendered. One thing we have learned and the public, too. That is that the street railway industry cannot now be run upon a fixed rate of fare. The fare must change as conditions change in order that the companies and public may serve and be served.

"Is the trend toward increased traffic and increased net earnings going to be permanent? I grant that the automobile has diverted a lot of passenger business, but it is my prediction that the heaviest effects of this form of competition have been seen. There seems to be no saturation point, so far as ownership of cars is concerned, but there is fast developing a saturation point of character—the saturation point of road traffic.

TRAFFIC SATURATION.

"Another, there is a growing tendency of automobilists again to patronize electric railways, especially that large class of car owners whose occupations do not make it necessary for them to use motor cars in the transaction of ... for the habits of the public to change, but a change in its riding habits is going on right now. People who formerly rode in the electric railway and later on forsook it, are now coming back.

"The motor bus supplies a very definite need, but busses never can handle the volume of traffic the electric railways are moving daily. The experience has demonstrated that the busses are of more value in supplementing electric railway than in superceding it. A check made in Grand Rapids, Mich., showed that passing street cars occupied 23 per cent of the street space devoted to vehicles and the automobiles 77 per cent, while the automobiles carried only about one-half as many people as the street cars. Figured another way, this means the automobiles took seven times as much street space per passenger as did the street cars.

"The various factors mentioned are some of the reasons why the outlook for the electric railway seems more encouraging than for several years. A credit basis is fast becoming established which will enable electric companies to more readily finance necessary extensions and improvements."

COMMODITY NEWS

SILK.

SEATTLE, Wash., March 5.—Raw silk in bales and silk goods in cases imported through Seattle in January and February established a new record. February figures will approximate those of January, when receipts were 20,929 packages of raw silk and silk goods valued at $24,000,000.

OIL.

SHREVEPORT, La., March 5.—Oil production in Louisiana and Arkansas continues to decline. Daily production dropped 2352 barrels to 166,028 barrels last week. In the Smackover field the daily average was 97,712 barrels, while 23 producers added 3414 barrels initial production.

SHOES.

ST. LOUIS, Mo., March 5.—Shoe factories in this section working exclusively on women's novelty goods are reported to be operating on full time. Demand for women's and children's shoes is stronger than that for men's wear.

TEXTILES.

BOSTON, Mass., March 5.—Reopening of the Durfee and Troy mills this week reflects a slight improvement in the Fall River textile situation. Sales of print cloths last week amounted to 30,000 pieces, compared with a normal of 300,000 pieces.

PHILADELPHIA, Pa., March 5.—Towel mills have made a slight reduction in wages. The cheaper grades of towels are finding a more ready market. Many cotton mills are operating only half to two-thirds of their equipment.

PACKING HOUSE PRODUCTS.

KANSAS CITY, Mo., March 5.—Some improvement was noted here today in beef trade, an easing in the volume of live animal receipts having had a stiffening influence. However, the market is still feeling the effect of huge supplies and low prices of pork.

LUMBER.

NEW ORLEANS, March 5.—Lumber production in mills of the Southern Pine Association decreased 2.9 per cent last week, while orders decreased 4.8 per cent and shipments increased .5 per cent. Orders on hand Monday were for 261,954,672 square feet.

OIL.

HOUSTON, Texas, March 5.—Oil production in the Gulf Coast and the South Texas fields the past week made a daily average of 102,190 barrels, a gain of 4,179 barrels over the previous week, and the first time in months production has exceeded 100,000 barrels.

TULSA, Okla., March 5.—Oklahoma oil production is being maintained on the level of the past two weeks, the daily average last week being 269,932 barrels, a slight decrease. Fifty-three new wells were started last week.